

RESOLUTION OF THE
RESOURCES AND DEVELOPMENT COMMITTEE
23rd Navajo Nation Council --- Fourth Year, 2018

AN ACTION

RELATING TO RESOURCES AND DEVELOPMENT COMMITTEE; APPROVING THE
GRANT OF RIGHT-OF-WAY TO WILLIAMS FOUR CORNERS, LLC, FOR THE
KUTZ GATHERING SYSTEM TO CONTINUE OPERATING AND MAINTAINING
EXISTING PIPELINES AND ANCILLARY FACILITIES ON, OVER, AND ACROSS
NAVAJO NATION LANDS WITHIN THE NAVAJO INDIAN IRRIGATION PROJECT
LANDS (SAN JUAN COUNTY, NEW MEXICO)

BE IT ENACTED:

SECTION ONE. AUTHORITY

Pursuant to 2 N.N.C. § 501 (B)(2), the Resources and Development Committee of the Navajo Nation Council has the authority to grant final approval for all land withdrawals, non-mineral leases, permits, licenses, rights-of-way, surface easements and bonding requirements on Navajo Nation lands and unrestricted (fee) land. This authority shall include subleases, modifications, assignments, leasehold encumbrances, transfers, renewals, and terminations.

SECTION TWO. FINDINGS

- A. Williams Four Corners, LLC, has submitted rights-of-way applications to continue operating and maintaining a pre-existing natural gas pipeline gathering system on Navajo Nation Fee and Trust Lands, San Juan County, New Mexico. The applications are attached hereto and incorporated herein as **Exhibits A-1 and A-2**.
- B. The proposed rights-of-way are described in **Exhibits A-1, A-2 and B** attached hereto.
- C. A Resource Management Plan has been prepared in lieu of environmental and archaeological studies and is attached hereto as **Exhibit C**.
- D. Williams Four Corners, LLC, and the Navajo Nation have negotiated the terms and conditions, **Exhibit D**, of the rights

of way in good faith and request a waiver of appraisal report pursuant to 25 C.F.R. 169.110 (a) (1), (2) and (3); and that the waiver of valuation is in the best interest of the Navajo Nation.

- E. Williams Four Corners, LLC, shall post a \$75,000 surety/reclamation bond pursuant to 25 C.F.R. 169.103 (a) (1) naming the Navajo Nation as a beneficiary. This bond shall be designated to cover liabilities on the Navajo Nation Trust and Fee lands.
- F. The application for the rights-of-way as submitted by Williams Four Corners, LLC, has been reviewed by the Fish and Wildlife; Historic Preservation; Minerals; Navajo Nation Environmental Protection; Division of Natural Resources and the Department of Justice and "Approved" or found "Sufficient". See **Exhibit E**.

SECTION THREE. APPROVAL

- A. The Resources and Development Committee of the Navajo Nation Council hereby approves the Grant of Right-of-Way to Williams Four Corners, LLC, to continue operating and maintaining a pre-existing natural gas pipeline gathering system on Navajo Nation Fee and Trust Lands, San Juan County, New Mexico. The location is more particularly described on the survey map attached hereto as **Exhibits A-1, A-2 and B**.
- B. The Resources and Development Committee of the Navajo Nation Council hereby approves the waiver of valuation as being in the best interest of the Navajo Nation pursuant to 25 C.F.R. 169.110 (a) (1), (2) and (3).
- C. The Resources and Development Committee of the Navajo Nation Council hereby approves the right-of-way subject to, but not limited to, the following terms and conditions incorporated herein and attached as **Exhibit D**.
- D. The Resources and Development Committee of the Navajo Nation Council hereby authorizes the President of the Navajo Nation to execute any and all documents necessary to affect the intent and purpose of this resolution.

CERTIFICATION

I, hereby, certify that the following resolution was duly considered by the Resources and Development Committee of the 23rd Navajo Nation Council at a duly called meeting at Twin Arrows Public Safety Building, Twin Arrows, Navajo Nation (Arizona), at which a quorum was present and that same was passed by a vote of 3 in favor, 0 opposed, 1 abstained on this 25th day of April 2018.



Alton Joe Shepherd, Chairperson
Resources and Development Committee
of the 23rd Navajo Nation Council

Motion: Honorable Davis Filfred
Second: Honorable Leonard Pete

EXHIBIT "A1"



ROW # _____

NAVAJO NATION

NAVAJO FEE

APPLICATION FOR GRANT OF EASEMENT FOR RIGHT-OF-WAY

RIGHT-OF-WAY APPLICATION MUST IDENTIFY [§169.102(a)]:

1. Applicant Name and Address: Williams Four Corners LLC
1755 Arroyo Dr., Bloomfield, NM 87413
2. Tract(s) or parcel(s) affected by the right-of-way: Sec. 7, 16, 23, 26, 32 & 33 T27N R11W,
Sec. 10 & 13 T27N R12W San Juan County NM (See Exhibit "A")
3. General location (easement description): See Exhibit "A" and Survey Plats
Said ROW is to be: See Exhibit "A" for detail
4" in size 30,353.42 feet in length; 30 feet in width, 27.614 in acres, & 1,839.60 in rods
6" in size 5,420.390 feet in length; 30 feet in width, 3.733 in acres, & 328.508 in rods
8" in size; 12,485.90 feet in length; 30 feet in width, 11.465 in acres, & 756.72 in rods
Cathodic in size 36.55 feet in length; 30 feet in width; & .034 in acres, & 2.215 in rods

Total PL & Cathodic 48,296.26 feet 42.846 acres 2,927.05 rods
4. Purpose: This pipeline is part of the Kutz Gathering System and was built in the 1950s
under Fee and BLM rights granted by owners at that time. The Navajo Nation acquired
the property for NAPI and is requiring a Navajo right-of-way for future use.
5. Term (Renewal, if applicable): 20 years
6. Identify ownership of permanent improvements associated with the right-of-way and the responsibility for constructing, operating, maintaining, and managing; or removal of permanent improvements under §169.105: Williams Four Corners LLC owns all
improvements located on the right-of-way

REQUIRED SUPPORTING DOCUMENTS [§169.102(b)]:

1. Accurate legal description of the right-of-way, its boundaries, and parcels associated with the right-of way;

EXHIBIT "A1"

2. A map of definite location of the right-of-way; (25 CFR 169.102((b)(2); survey plat signed by professional surveyor or engineer showing the location, size, and extent of the ROW and other related parcels, with respect to each affected parcel of individually owned land, tribal land, or BIA land and with reference to the public surveys under 25 U.S.C. § 176, 43 U.S.C. § 2 AND § 1764, and showing existing facilities adjacent to the proposed project.)
3. Bond(s), insurance, and/or other security meeting the requirements of §169.103;
4. Record of notice that the right-of-way was provided to all Indian landowners;
5. Record of consent that the right-of-way meets the requirements of §169.107, or a statement documenting a request for a right-of-way without consent under §169.107(b);
6. If applicable, a valuation meeting the requirements of §§ 169.110, 112, 114;
7. With each application, if the applicant is a corporation, limited liability company, partnership, joint venture, or other legal entity, except a tribal entity, information such as organizational documents, certificates, filing records, and resolutions, demonstrating that:
 - a. The representative has authority to execute the application;
 - b. The right-of-way will be enforceable against the applicant; and
 - c. The legal entity is in good standing and authorized to conduct business in the jurisdiction where the land is located.
8. Current environmental and archaeological reports, surveys, and site assessments, as needed to facilitate compliance with applicable Federal and tribal environmental and land use requirements;
9. If required, a statement from the appropriate tribal authority that the proposed right-of-way is in conformance with applicable tribal law.

THE APPLICANT FURTHER STIPULATES AND EXPRESSLY AGREES AS FOLLOWS:

To conform and to abide by all applicable requirements with respect to the right-of-way herein applied for. The applicant agrees to conform to and abide by the rules, regulations, and requirements contained in the *Code of Federal Regulations*, Title 25 Indians, Part 169, as amended, and by reference includes such rules, regulations and requirements as a part of this application to the same effect as if the same were herein set out in full.

APPLICANT: Peggy McWilliams
Peggy McWilliams, Williams Four Corners LLC
Sr. Land Representative
8/9/2017

Applicant Point of Contact Information:

Name: Peggy McWilliams
Address: 1755 Arroyo Dr.
City/State/Zip Code: Bloomfield, NM 87413
Telephone and Fax#: (505) 632-4851

EXHIBIT "A1"

NAVAJO FEE

Well Name	DWG No.	Sec	Twn	Rng	PL Size	Feet	Acres	Rods
Mudge A 6 CPD	799.4-X-498	7	27N	11W	4"	951.52	0.874	57.668
* MUDGE A 1	799.4-X-489	7	27N	11W	4"	282.53	0.259	17.123
* MUDGE A 2	799.4-X-512	7	27N	11W	4"	1,552.33	1.426	94.081
* MUDGE A 3	799.4-X-495	7	27N	11W	4"	1,016.97	0.934	61.635
* Hancock 1	799.4-X-508	7	27N	11W	4"	1,979.31	1.817	119.958
Douthit Fed 2	799.4-X-509	23	27N	11W	4"	507.97	0.466	30.786
Scott Fed 27-11 23S CDP	799.4-X-497	23	27N	11W	4"	16.66	0.015	1.010
Scott E Fed 5	799.4-X-525	23	27N	11W	4"	919.61	0.633	55.734
Douthit 4	799.4-X-525	26	27N	11W	4"	202.16	0.139	12.252
Douthit 262	799.4-X-500	26	27N	11W	4"	218.89	0.201	13.266
Douthit C Federal 3	799.4-X-520	26	27N	11W	4"	1,094.66	1.005	66.343
Douthit C Fed 2E	799.4-X-522	26	27N	11W	4"	2,820.60	2.590	170.945
* Fed 32 21	799.4-X-516	32	27N	11W	4"	1,269.87	1.166	76.962
* Fed 33 11	799.4-X-518	32	27N	11W	4"	3,419.89	3.140	207.266
* Fed 33 24	799.4-X-523	32	27N	11W	4"	380.59	0.349	23.068
Fed 33 24	799.4-X-523	32	27N	11W	4"	3722.69	3.419	225.616
Fed 33 24	799.4-X-523	33	27N	11W	4"	1,734.87	1.593	105.144
Fed 33 44	799.4-X-521	33	27N	11W	4"	1,102.31	1.012	66.807
* HANCOCK 12	799.4-X-515	10	27N	12W	4"	3,703.36	3.401	224.446
TONKIN R3	799.4-X-510	13	27N	12W	4"	3,456.63	3.174	209.493
TOTAL 4"	\$211					30,353.42	27.614	1,839.60
* Lateral M-2	799.4-X-527	23	27N	11W	6"	3,077.89	2.120	186.539
* Lateral M-2	799.4-X-527	26	27N	11W	6"	2,342.50	1.613	141.970
Lateral M-2	\$316					5420.390	3.733	328.508
* Lateral M-1	799.1-X-524	7	27N	11W	8"	1,753.83	1.610	106.293
* Lateral M-1	799.4-X-524	7	27N	11W	8"	4,945.32	4.541	299.716
Lateral M-1	799.4-X-524	16	27N	11W	8"	5,786.75	5.314	350.712
TOTAL	\$422					12,485.90	11.465	756.72
CPS 9707 (Cathodic Bed)	79910-X-42	10	27N	12W		36.55	0.034	2.215
Total						48,296.26	42.846	2,927.05

* According to the U.S. Bureau of Indian Affairs, these tracts are still considered fee lands, but the Navajo Land Department records indicate that these are trust lands. In both cases, the Navajo Nation's approval or consent is required.

EXHIBIT "A2"

NAVAJO FEE

Well Name	DWG No.	Sec	Twn	Rng	PL Size	Feet	Acres	Rods
* Mudge A 6 CPD	799.4-X-498	7	27N	11W	4"	951.52	0.874	57.668
* MUDGE A 1	799.4-X-489	7	27N	11W	4"	282.53	0.259	17.123
* MUDGE A 2	799.4-X-512	7	27N	11W	4"	1,552.33	1.426	94.081
* MUDGE A 3	799.4-X-495	7	27N	11W	4"	1,016.97	0.934	61.635
* Hancock 1	799.4-X-508	7	27N	11W	4"	1,979.31	1.817	119.958
* Douthit Fed 2	799.4-X-509	23	27N	11W	4"	507.97	0.466	30.786
* Scott Fed 27-11 23S CDP	799.4-X-497	23	27N	11W	4"	16.66	0.015	1.010
* Scott E Fed 5	799.4-X-525	23	27N	11W	4"	919.61	0.633	55.734
* Douthit 4	799.4-X-525	26	27N	11W	4"	202.16	0.139	12.252
* Douthit 262	799.4-X-500	26	27N	11W	4"	218.89	0.201	13.266
* Douthit C Federal 3	799.4-X-520	26	27N	11W	4"	1,094.66	1.005	66.343
* Douthit C Fed 2E	799.4-X-522	26	27N	11W	4"	2,820.60	2.590	170.945
* Fed 32 21	799.4-X-516	32	27N	11W	4"	1,269.87	1.166	76.962
* Fed 33 11	799.4-X-518	32	27N	11W	4"	3,419.89	3.140	207.266
* Fed 33 24	799.4-X-523	32	27N	11W	4"	380.59	0.349	23.068
* Fed 33 24	799.4-X-523	32	27N	11W	4"	3722.69	3.419	225.616
Fed 33 24	799.4-X-523	33	27N	11W	4"	1,734.87	1.593	105.144
Fed 33 44	799.4-X-521	33	27N	11W	4"	1,102.31	1.012	66.807
HANCOCK 12	799.4-X-515	10	27N	12W	4"	3,703.36	3.401	224.446
TONKIN R3	799.4-X-510	13	27N	12W	4"	3,456.63	3.174	209.493
TOTAL 4"						30,353.42	27.614	1,839.60
* Lateral M-2	799.4-X-527	23	27N	11W	6"	3,077.89	2.120	186.539
* Lateral M-2	799.4-X-527	26	27N	11W	6"	2,342.50	1.613	141.970
Lateral M-2						5420.390	3.733	328.508
* Lateral M-1	799.1-X-524	7	27N	11W	8"	1,753.83	1.610	106.293
* Lateral M-1	799.4-X-524	7	27N	11W	8"	4,945.32	4.541	299.716
Lateral M-1	799.4-X-524	16	27N	11W	8"	5,786.75	5.314	350.712
TOTAL						12,485.90	11.465	756.72
CPS 9707 (Cathodic Bed)	79910-X-42	10	27N	12W		36.55	0.034	2.215
Total						48,296.26	42.846	2,927.05

- * According to the U.S. Bureau of Indian Affairs, these tracts are still considered fee lands, but the Navajo Land Department records indicate that these are trust lands. In both cases, the Navajo Nation's approval or consent is required.

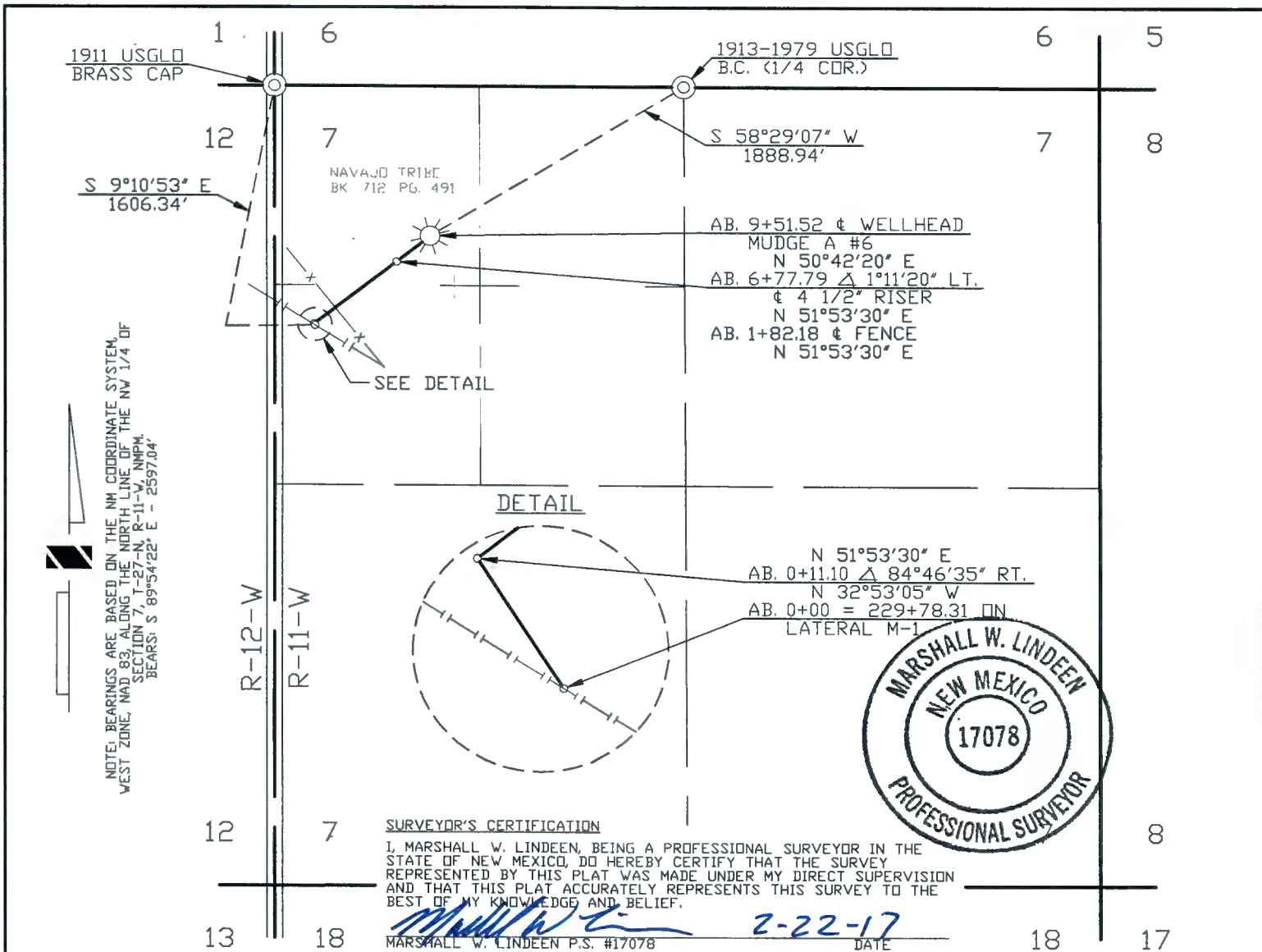

WIDTH OF RIGHT OF WAY 40' MILES OF TRIBAL LAND 0.180 RIGHT OF WAY IN ACRES 0.874

DOMINIC CHAVEZ BEING DULY SWORN, STATES THAT HE IS SURVEY COORDINATOR OF WELL CONNECTS OF WILLIAMS FOUR CORNERS, LLC, HEREINAFTER DESIGNATED THE "APPLICANT". THAT THE SURVEY OF A RIGHT OF WAY ALIGNMENT FROM ENGINEERING STATION 0+00 TO ENGINEERING STATION 9+51.52, A DISTANCE OF 0.180 MILES, WAS MADE UNDER HIS DIRECTION AS SURVEY COORDINATOR OF WELL CONNECTS OF THE APPLICANT AND UNDER ITS AUTHORITY COMMENCING ON JANUARY 23, 2015 AND ENDING ON JANUARY 23, 2015 AND THAT SUCH SURVEY ALIGNMENT IS ACCURATELY REPRESENTED ON THIS DRAWING.

SWORN AND SUBSCRIBED *Heather L. Sipe*
7th DAY OF March 20 17
NOTARY PUBLIC, SAN JUAN COUNTY, NEW MEXICO
MY COMMISSION EXPIRES, 8-5-19

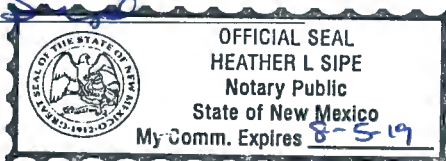

Heather L. Sipe
SURVEY COORDINATOR
WILLIAMS FOUR CORNERS, LLC

I PEGGY McWILLIAMS, DO HEREBY CERTIFY THAT I AM A RIGHT OF WAY AGENT FOR WILLIAMS FOUR CORNERS, LLC, HEREINAFTER DESIGNATED THE "APPLICANT", THAT DOMINIC CHAVEZ WHO SUBSCRIBED THE ACCOMPANYING AFFIDAVIT IS THE SURVEY COORDINATOR OF WELL CONNECTS OF THE APPLICANT; THAT THE SURVEY OF THE RIGHT OF WAY ALIGNMENT AS REPRESENTED ON THIS DRAWING WAS MADE UNDER THE AUTHORITY OF THE APPLICANT AND HAS BEEN DETERMINED TO THE DEFINITE LOCATION OF THE RIGHT OF WAY, FROM ENGINEERING STATION 0+00 TO ENGINEERING STATION 9+51.52, A DISTANCE OF 0.180 MILES, THAT THE DRAWING HAS BEEN PREPARED TO BE FILED FOR THE APPROVAL OF THE SUPERINTENDENT IN ORDER THAT THE APPLICANT MAY OBTAIN THE BENEFITS OF THE ACT OF CONGRESS APPROVED FEBRUARY 5TH, 1948 (62 STAT. 17 25USC 323).

Peggy McWilliams
RIGHT OF WAY AGENT
WILLIAMS FOUR CORNERS, LLC

REVISION	NO.	DATE	BY	DESCRIPTION	W.D.NO.	CHK.	APP.	NO.	DATE	BY	DESCRIPTION	W.D.NO.	CHK.	APP.
1	02/22/17	CB		ISSUED FOR REVIEW	WDE1187779	DC								
INFO				DRAFTING	BY	DATE	STATE: NEW MEXICO COUNTY: SAN JUAN							
R/W #:				DRAWN BY	CB	02/22/17	WILLIAMS FOUR CORNERS, LLC Williams ONE OF THE WILLIAMS COMPANIES TORRE ALTA GATHERING SYSTEM APPLICATION FOR RIGHT-OF-WAY ACROSS NAVAJO TRIBAL LANDS MUDGE A #6 SECTION 7, T-27-N, R-11-W, NMPM							
REFERENCE DRAWING				CHECKED BY	DC	02/22/17								
1M799.0-24-1				APPROVED BY										
				ENGINEER	BY	DATE								
				DESIGNED BY			SCALE: 1"=1000'							
				PROJ. APPROVED			W.D. NO. WDE1187779							
DWG NO. 799.4-X-498												SHEET 1 OF 1	REV 1	

February 22, 2017

WILLIAMS FOUR CORNERS, LLC
TORRE ALTA GATHERING SYSTEM
MUDGE A #6
APPLICATION FOR RIGHT OF WAY ACROSS
NAVAJO TRIBAL LANDS
BOOK 712, PAGE 491
SECTION 7, TOWNSHIP 27 NORTH, RANGE 11 WEST, N.M.P.M.,
SAN JUAN COUNTY, NEW MEXICO

A strip of land 40 feet wide across a portion of Section 7, Township 27 North, Range 11 West, N.M.P.M., San Juan County, New Mexico, being 20 feet on both sides of the following described survey line:

Beginning at a point located in the Southwest Quarter of the Northwest Quarter of said Section 7. Said point bears South 9°10'53" East, a distance of 1606.34 feet from a found 1911 U.S.G.L.O. brass cap for the Northwest corner of said Section 7;

Thence North 32°53'05" West, a distance of 11.10 feet;

Thence North 51°53'30" East, a distance of 666.69 feet;

Thence North 50°42'20" East, a distance of 273.73 feet to the end of the line at a point located in the Northwest Quarter of the Northwest Quarter of said Section 7. Said point bears South 58°29'07" West, a distance of 1888.94 feet from a found 1913/1979 U.S.G.L.O. brass cap for the North Quarter corner of said Section 7.

The above described tract of land contains 0.874 acre(s), more or less, and is allocated by 40-acre tracts as follows:

Section 7	SW 1/4	NW 1/4	0.390 Acre(s)
	NW 1/4	NW 1/4	0.484 Acre(s)
	Total		0.874 Acre(s)

Dwg. No. 799.4-X-498

R/W No.

BASIS OF BEARING: BEARINGS AND DISTANCES IN THIS DESCRIPTION ARE BASED ON THE NEW MEXICO COORDINATE SYSTEM, WEST ZONE, NAD 83, AS MEASURED ALONG THE NORTH LINE OF THE NORTHWEST QUARTER OF SECTION 7, TOWNSHIP 27 NORTH, RANGE 11 WEST, N.M.P.M., SAN JUAN COUNTY, NEW MEXICO.
BEARS: SOUTH 89°54'22" EAST, A DISTANCE OF 2597.04 FEET.

SURVEYOR'S CERTIFICATION

I, MARSHALL LINDEEN, BEING A PROFESSIONAL SURVEYOR IN THE STATE OF NEW MEXICO, DO HEREBY CERTIFY THAT THE SURVEY REPRESENTED BY THIS DESCRIPTION WAS MADE UNDER MY DIRECT SUPERVISION AND THAT THIS DESCRIPTION ACCURATELY REPRESENTS THIS SURVEY TO THE BEST OF MY KNOWLEDGE AND BELIEF.

MARSHALL W. LINDEEN P.S. #17078

2-22-17
DATE



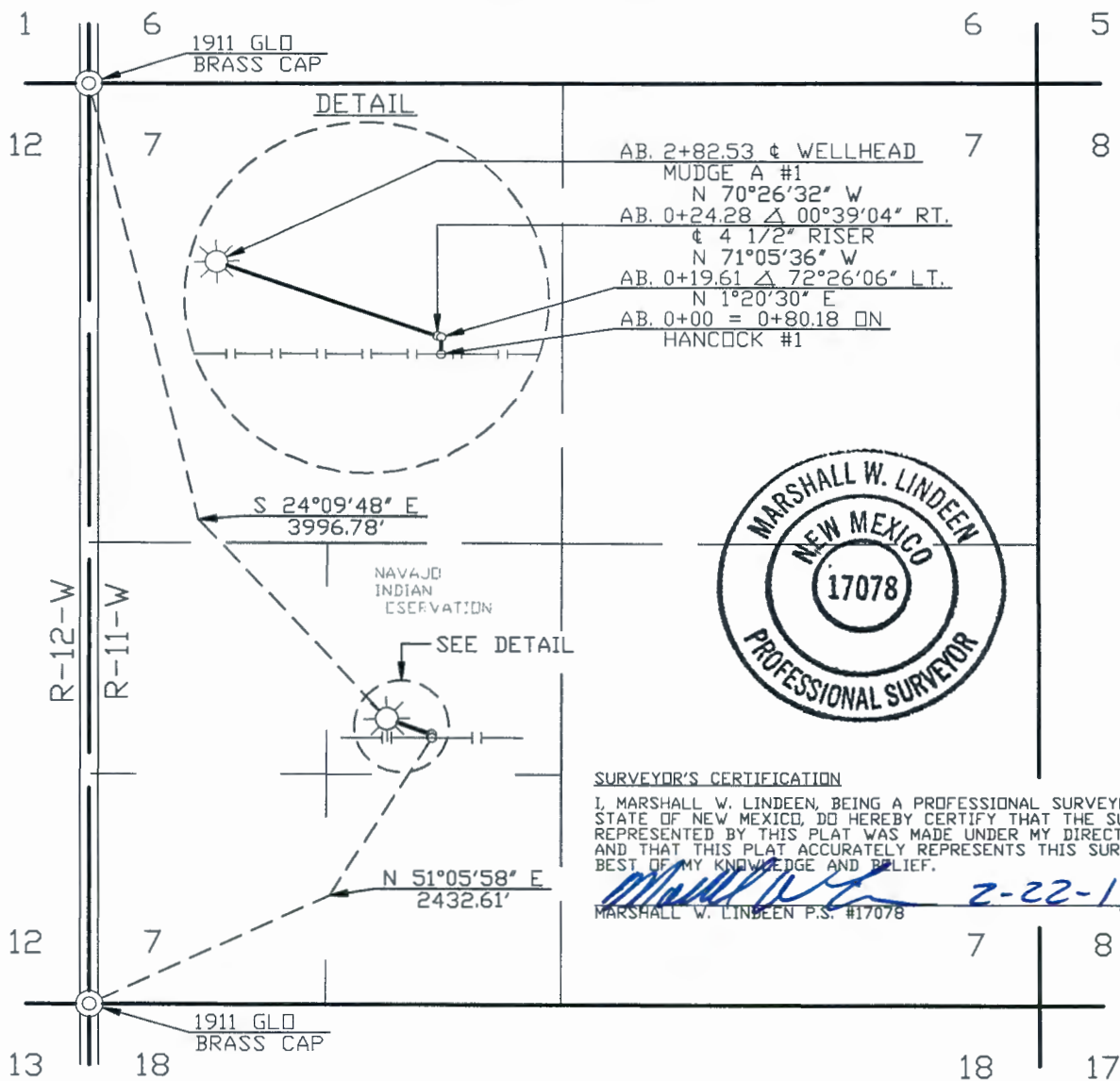

NOTE: BEARINGS ARE BASED ON THE NM COORDINATE SYSTEM, WEST ZONE, NAD 83, AS MEASURED BETWEEN THE SW COR. & THE NW COR. OF SECTION 7, T-27-N, R-11-W, NMPM BEARS: N 00°06'22" E - 5281.77'

WIDTH OF RIGHT OF WAY 40' MILES OF TRIBAL LAND 0.054 RIGHT OF WAY IN ACRES 0.259

DOMINIC CHAVEZ BEING DULY SWORN, STATES THAT HE IS SURVEY COORDINATOR OF WELL CONNECTS OF WILLIAMS FOUR CORNERS, LLC, HEREINAFTER DESIGNATED THE "APPLICANT". THAT THE SURVEY OF A RIGHT OF WAY ALIGNMENT FROM ENGINEERING STATION 0+00 TO ENGINEERING STATION 2+82.53, A DISTANCE OF 0.054 MILES, WAS MADE UNDER HIS DIRECTION AS SURVEY COORDINATOR OF WELL CONNECTS OF THE APPLICANT AND UNDER ITS AUTHORITY COMMENCING ON JANUARY 21, 2015 AND ENDING ON JANUARY 21, 2015 AND THAT SUCH SURVEY ALIGNMENT IS ACCURATELY REPRESENTED ON THIS DRAWING.

SWORN AND SUBSCRIBED Heather L. Sipe
7th DAY OF March 2017
NOTARY PUBLIC, SAN JUAN COUNTY, NEW MEXICO
MY COMMISSION EXPIRES, 8-5-19



Peggy McWilliams
SURVEY COORDINATOR
WILLIAMS FOUR CORNERS, LLC

I PEGGY McWILLIAMS, DO HEREBY CERTIFY THAT I AM A RIGHT OF WAY AGENT FOR WILLIAMS FOUR CORNERS, LLC, HEREINAFTER DESIGNATED THE "APPLICANT", THAT DOMINIC CHAVEZ WHO SUBSCRIBED THE ACCOMPANYING AFFIDAVIT IS THE SURVEY COORDINATOR OF WELL CONNECTS OF THE APPLICANT; THAT THE SURVEY OF THE RIGHT OF WAY ALIGNMENT AS REPRESENTED ON THIS DRAWING WAS MADE UNDER THE AUTHORITY OF THE APPLICANT AND HAS BEEN DETERMINED TO THE DEFINITE LOCATION OF THE RIGHT OF WAY, FROM ENGINEERING STATION 0+00 TO ENGINEERING STATION 2+82.53, A DISTANCE OF 0.054 MILES, THAT THE DRAWING HAS BEEN PREPARED TO BE FILED FOR THE APPROVAL OF THE SUPERINTENDENT IN ORDER THAT THE APPLICANT MAY OBTAIN THE BENEFITS OF THE ACT OF CONGRESS APPROVED FEBRUARY 5TH, 1948 (62 STAT. 17 25USC 323).

Peggy McWilliams
RIGHT OF WAY AGENT
WILLIAMS FOUR CORNERS, LLC

REVISION																				
	1	02/22/17	CB	ISSUED FOR REVIEW				WDE1187779	DC											
	NO.	DATE	BY	DESCRIPTION				W.O.NO.	CHK.	APP.	NO.	DATE	BY	DESCRIPTION				W.O.NO.	CHK.	APP.
INFO				DRAFTING	BY	DATE	STATE: NEW MEXICO				WILLIAMS FOUR CORNERS, LLC 									
R/W #:				DRAWN BY	CB	02/22/17	COUNTY: SAN JUAN				ONE OF THE WILLIAMS COMPANIES									
REFERENCE DRAWING				CHECKED BY	DC	02/22/17	TORRE ALTA GATHERING SYSTEM APPLICATION FOR RIGHT-OF-WAY ACROSS THE NAVAJO INDIAN RESERVATION MUDGE A #1 SECTION 7, T-27-N, R-11-W, NMPM													
1M799.0-20-1				APPROVED BY																
				ENGINEER	BY	DATE														
				DESIGNED BY																
				PROJ. APPROVED			SCALE: 1"=1000'				DWG NO. 799.4-X-489				SHEET 1 OF 1		REV 1			
							W.O. NO. WDE1187779													

February 22, 2017

**WILLIAMS FOUR CORNERS, LLC
TORRE ALTA GATHERING SYSTEM
MUDGE A #1
APPLICATION FOR RIGHT OF WAY ACROSS
THE NAVAJO INDIAN RESERVATION
SECTION 7, TOWNSHIP 27 NORTH, RANGE 11 WEST, N.M.P.M.,
SAN JUAN COUNTY, NEW MEXICO**

A strip of land 40 feet wide across a portion of Section 7, Township 27 North, Range 11 West, N.M.P.M., San Juan County, New Mexico, being 20 feet on both sides of the following described survey line:

Beginning at a point located in the Northeast Quarter of the Southwest Quarter of said Section 7. Said point bears North 51°05'58" East, a distance of 2432.61 feet from a found 1911 G.L.O. brass cap for the Southwest corner of said Section 7;

Thence North 1°20'30" East, a distance of 19.61 feet;

Thence North 71°05'36" West, a distance of 4.67 feet;

Thence North 70°26'32" West, a distance of 258.25 feet to the end of the line at a point located in said Northeast Quarter of the Southwest Quarter of Section 7. Said point bears South 24°09'48" East, a distance of 3996.78 feet from a found 1911 G.L.O. brass cap for the Northwest corner of said Section 7.

The above described tract of land contains 0.259 acre(s), more or less, and is allocated by 40-acre tracts as follows:

Section 7	NE 1/4	SW 1/4	0.259 Acre(s)
		Total	0.259 Acre(s)

Dwg. No. 799.4-X-489

R/W No.

BASIS OF BEARING: BEARINGS AND DISTANCES IN THIS DESCRIPTION ARE BASED ON THE NEW MEXICO COORDINATE SYSTEM, WEST ZONE, NAD 83, AS MEASURED BETWEEN THE SOUTHWEST CORNER AND THE NORTHWEST CORNER OF SECTION 7, TOWNSHIP 27 NORTH, RANGE 11 WEST, N.M.P.M., SAN JUAN COUNTY, NEW MEXICO. BEARS: NORTH 00°06'22" EAST, A DISTANCE OF 5281.77 FEET.

SURVEYOR'S CERTIFICATION

I, MARSHALL LINDEEN, BEING A PROFESSIONAL SURVEYOR IN THE STATE OF NEW MEXICO, DO HEREBY CERTIFY THAT THE SURVEY REPRESENTED BY THIS DESCRIPTION WAS MADE UNDER MY DIRECT SUPERVISION AND THAT THIS DESCRIPTION ACCURATELY REPRESENTS THIS SURVEY TO THE BEST OF MY KNOWLEDGE AND BELIEF.

MARSHALL W. LINDEEN P.S. #17078

2-22-17
DATE



NOTE: BEARINGS ARE BASED ON THE NM COORDINATE SYSTEM
WEST ZONE, NAD 83, ALONG THE NORTH LINE OF THE NW 1/4 OF
SECTION 18, T-27-N, R-11-W, NMPM.
BEARS: S 89°54'14" E - 2601.51'



SURVEYOR'S CERTIFICATION

I, MARSHALL W. LINDEEN, BEING A PROFESSIONAL SURVEYOR IN THE
STATE OF NEW MEXICO, DO HEREBY CERTIFY THAT THE SURVEY
REPRESENTED BY THIS PLAT WAS MADE UNDER MY DIRECT SUPERVISION
AND THAT THIS PLAT ACCURATELY REPRESENTS THIS SURVEY TO THE
BEST OF MY KNOWLEDGE AND BELIEF.

MARSHALL W. LINDEEN P.S. #17078

2-24-17
DATE

DETAIL

AB. 0+00 = 202+18.00 ON
LATERAL M-1
S 49°25'28" W
AB. 0+12.84 Δ 68°24'49" LT.
S 18°59'21" E
AB. 0+26.74 Δ 27°57'14" RT.
S 8°57'53" W

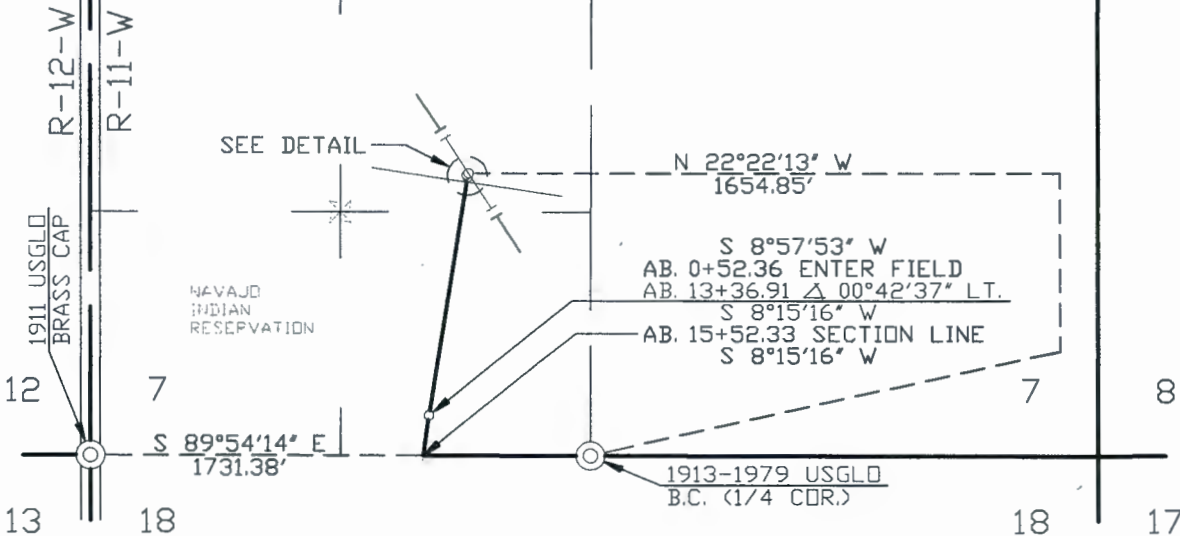
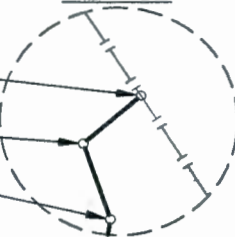

WIDTH OF RIGHT OF WAY 40' MILES OF TRIBAL LAND 0.294 RIGHT OF WAY IN ACRES 1.426

DOMINIC CHAVEZ BEING DULY SWORN, STATES THAT HE IS SURVEY COORDINATOR OF WELL CONNECTS OF WILLIAMS FOUR CORNERS, LLC,
HEREINAFTER DESIGNATED THE "APPLICANT". THAT THE SURVEY OF A RIGHT OF WAY ALIGNMENT FROM ENGINEERING STATION 0+00
TO ENGINEERING STATION 15+52.33, A DISTANCE OF 0.294 MILES, WAS MADE UNDER HIS DIRECTION AS SURVEY COORDINATOR
OF WELL CONNECTS OF THE APPLICANT AND UNDER ITS AUTHORITY COMMENCING ON JANUARY 23, 2015 AND ENDING ON JANUARY 23, 2015
AND THAT SUCH SURVEY ALIGNMENT IS ACCURATELY REPRESENTED ON THIS DRAWING.

SWORN AND SUBSCRIBED Heather L. Sipe
7th DAY OF March 20 17

NOTARY PUBLIC, SAN JUAN COUNTY, NEW MEXICO
MY COMMISSION EXPIRES, 8-5-19

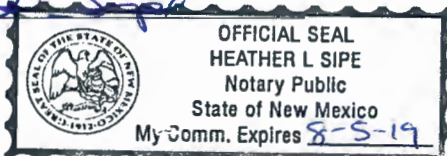

Peggy McWilliams
SURVEY COORDINATOR
WILLIAMS FOUR CORNERS, LLC

I PEGGY McWILLIAMS, DO HEREBY CERTIFY THAT I AM A RIGHT OF WAY AGENT FOR WILLIAMS FOUR CORNERS, LLC, HEREINAFTER DESIGNATED THE
"APPLICANT", THAT DOMINIC CHAVEZ WHO SUBSCRIBED THE ACCOMPANYING AFFIDAVIT IS THE SURVEY COORDINATOR OF WELL CONNECTS OF THE
APPLICANT; THAT THE SURVEY OF THE RIGHT OF WAY ALIGNMENT AS REPRESENTED ON THIS DRAWING WAS MADE UNDER THE AUTHORITY OF THE
APPLICANT AND HAS BEEN DETERMINED TO THE DEFINITE LOCATION OF THE RIGHT OF WAY, FROM ENGINEERING STATION 0+00 TO
ENGINEERING STATION 15+52.33, A DISTANCE OF 0.294 MILES, THAT THE DRAWING HAS BEEN PREPARED TO BE FILED FOR THE
APPROVAL OF THE SUPERINTENDENT IN ORDER THAT THE APPLICANT MAY OBTAIN THE BENEFITS OF THE ACT OF CONGRESS APPROVED
FEBRUARY 5TH, 1948 (62 STAT. 17 25USC 323).

Peggy McWilliams
RIGHT OF WAY AGENT
WILLIAMS FOUR CORNERS, LLC

REVISION	1	02/22/17	CB	ISSUED FOR REVIEW	W0E187779	DC											
	NO.	DATE	BY	DESCRIPTION	W.O.NO.	CHK.	APP.	NO.	DATE	BY	DESCRIPTION	W.O.NO.	CHK.	APP.			
INFO				DRAFTING	BY	DATE	STATE: NEW MEXICO		WILLIAMS FOUR CORNERS, LLC 								
R/W #:				DRAWN BY	CB	02/22/17	COUNTY: SAN JUAN		ONE OF THE WILLIAMS COMPANIES								
REFERENCE DRAWING				CHECKED BY	DC	02/22/17	TORRE ALTA GATHERING SYSTEM APPLICATION FOR RIGHT-OF-WAY ACROSS THE NAVAJO INDIAN RESERVATION MUDGE A #2 SECTION 7, T-27-N, R-11-W, NMPM										
1M799.0-25-1				APPROVED BY													
				ENGINEER	BY	DATE											
				DESIGNED BY			SCALE: 1"=1000'		DWG NO. 799.4-X-512						SHEET 1 OF 2	REV 1	
				PROJ. APPROVED			W.O. NO. W0E187779										

February 22, 2017

WILLIAMS FOUR CORNERS, LLC
TORRE ALTA GATHERING SYSTEM
MUDGE A #2
APPLICATION FOR RIGHT OF WAY ACROSS
THE NAVAJO INDIAN RESERVATION
SECTION 7, TOWNSHIP 27 NORTH, RANGE 11 WEST, N.M.P.M.,
SAN JUAN COUNTY, NEW MEXICO

A strip of land 40 feet wide across portions of Section 7, Township 27 North, Range 11 West, N.M.P.M., San Juan County, New Mexico, being 20 feet on both sides of the following described survey line:

Beginning at a point located in the Northeast Quarter of the Southwest Quarter of said Section 7. Said point bears North 22°22'13" West, a distance of 1654.85 feet from a found 1913-1979 U.S.G.L.O. brass cap for the South Quarter corner of said Section 7;

Thence South 49°25'28" West, a distance of 12.84 feet;

Thence South 18°59'21" East, a distance of 13.90 feet;

Thence South 8°57'53" West, a distance of 1310.17 feet;

Thence South 8°15'16" West, a distance of 215.42 feet to the end of this description at a point located on the South line of the Southwest Quarter of said Section 7. Said point bears South 89°54'14" East, a distance of 1731.38 feet from a found 1911 U.S.G.L.O. brass cap for the Southwest corner of said Section 7.

The above described tract of land contains 1.426 acre(s), more or less, and is allocated by 40-acre tracts as follows:

Section 7	NE 1/4	SW 1/4	0.199 Acre(s)
	SE 1/4	SW 1/4	1.227 Acre(s)
	Total		1.426 Acre(s)

Dwg. No. 799.4-X-512 Sheet 1 of 2
R/W No.

BASIS OF BEARING: BEARINGS AND DISTANCES IN THIS DESCRIPTION ARE BASED ON THE NEW MEXICO COORDINATE SYSTEM, WEST ZONE, NAD 83, AS MEASURED ALONG THE NORTH LINE OF THE NORTHWEST QUARTER OF SECTION 18, TOWNSHIP 27 NORTH, RANGE 11 WEST, N.M.P.M., SAN JUAN COUNTY, NEW MEXICO.
BEARS: SOUTH 89°54'14" EAST, A DISTANCE OF 2601.51 FEET.

SURVEYOR'S CERTIFICATION

I, MARSHALL LINDEEN, BEING A PROFESSIONAL SURVEYOR IN THE STATE OF NEW MEXICO, DO HEREBY CERTIFY THAT THE SURVEY REPRESENTED BY THIS DESCRIPTION WAS MADE UNDER MY DIRECT SUPERVISION AND THAT THIS DESCRIPTION ACCURATELY REPRESENTS THIS SURVEY TO THE BEST OF MY KNOWLEDGE AND BELIEF.

MARSHALL W. LINDEEN P.S. #17078

2-24-17
DATE



SURVEYOR'S CERTIFICATION

I, MARSHALL W. LINDEEN, BEING A PROFESSIONAL SURVEYOR IN THE STATE OF NEW MEXICO, DO HEREBY CERTIFY THAT THE SURVEY REPRESENTED BY THIS PLAT WAS MADE UNDER MY DIRECT SUPERVISION AND THAT THIS PLAT ACCURATELY REPRESENTS THIS SURVEY TO THE BEST OF MY KNOWLEDGE AND BELIEF.

MARSHALL W. LINDEEN P.S. #17078

DATE

2-22-17

NOTE: BEARINGS ARE BASED ON THE NM COORDINATE SYSTEM, WEST ZONE, NAD 83, ALONG THE EAST LINE OF THE SE 1/4 OF SECTION 7, T-27-N, R-11-W, NMPM BEARS: N 00°01'56" E - 2640.85'

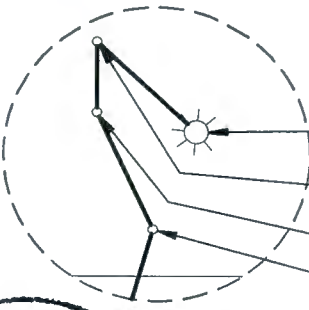

AB. 10+16.97 & WELLHEAD
MUDGE A #3
S 46°23'30" E
AB. 9+81.32 Δ 133°20'25" RT.
& 4 1/2" RISER
N 00°16'05" E
AB. 9+62.10 Δ 24°34'34" RT.
N 24°18'29" W
AB. 9+26.88 Δ 40°23'25" LT.
N 16°04'56" E
AB. 9+13.63 EXIT FIELD
N 16°04'56" E

N 16°04'56" E
AB. 6+13.37 Δ 00°57'44" LT.
N 17°02'40" E
AB. 0+00 = 180+89.13 ON
LATERAL M-1

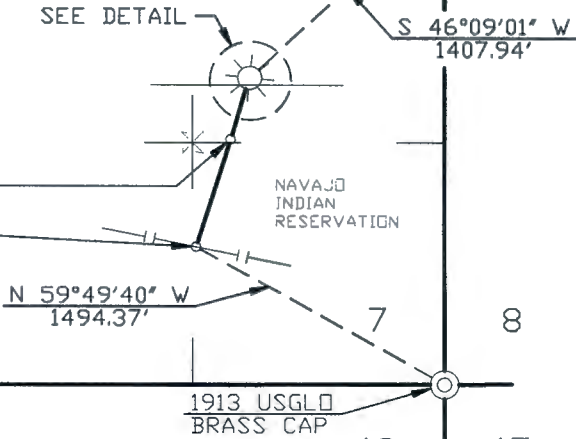

WIDTH OF RIGHT OF WAY 40' MILES OF TRIBAL LAND 0.193 RIGHT OF WAY IN ACRES 0.934

DOMINIC CHAVEZ BEING DULY SWORN, STATES THAT HE IS SURVEY COORDINATOR OF WELL CONNECTS OF WILLIAMS FOUR CORNERS, LLC, HEREINAFTER DESIGNATED THE "APPLICANT". THAT THE SURVEY OF A RIGHT OF WAY ALIGNMENT FROM ENGINEERING STATION 0+00 TO ENGINEERING STATION 10+16.97, A DISTANCE OF 0.193 MILES, WAS MADE UNDER HIS DIRECTION AS SURVEY COORDINATOR OF WELL CONNECTS OF THE APPLICANT AND UNDER ITS AUTHORITY COMMENCING ON JANUARY 21, 2015 AND ENDING ON JANUARY 21, 2015 AND THAT SUCH SURVEY ALIGNMENT IS ACCURATELY REPRESENTED ON THIS DRAWING.

SWORN AND SUBSCRIBED Heather L. Sipe
7th DAY OF March 20 17
NOTARY PUBLIC, SAN JUAN COUNTY, NEW MEXICO
MY COMMISSION EXPIRES, 8-5-19

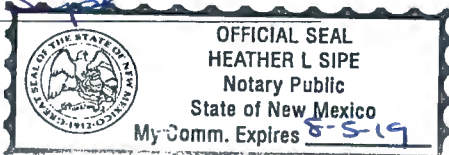

[Signature]
SURVEY COORDINATOR
WILLIAMS FOUR CORNERS, LLC

I PEGGY McWILLIAMS, DO HEREBY CERTIFY THAT I AM A RIGHT OF WAY AGENT FOR WILLIAMS FOUR CORNERS, LLC, HEREINAFTER DESIGNATED THE "APPLICANT", THAT DOMINIC CHAVEZ WHO SUBSCRIBED THE ACCOMPANYING AFFIDAVIT IS THE SURVEY COORDINATOR OF WELL CONNECTS OF THE APPLICANT; THAT THE SURVEY OF THE RIGHT OF WAY ALIGNMENT AS REPRESENTED ON THIS DRAWING WAS MADE UNDER THE AUTHORITY OF THE APPLICANT AND HAS BEEN DETERMINED TO THE DEFINITE LOCATION OF THE RIGHT OF WAY, FROM ENGINEERING STATION 0+00 TO ENGINEERING STATION 10+16.97, A DISTANCE OF 0.193 MILES, THAT THE DRAWING HAS BEEN PREPARED TO BE FILED FOR THE APPROVAL OF THE SUPERINTENDENT IN ORDER THAT THE APPLICANT MAY OBTAIN THE BENEFITS OF THE ACT OF CONGRESS APPROVED FEBRUARY 5TH, 1948 (62 STAT. 17 25USC 323).

Peggy McWilliams
RIGHT OF WAY AGENT
WILLIAMS FOUR CORNERS, LLC

REVISION																
	1	02/21/17	CB	ISSUED FOR REVIEW			W0E187779	DC								
	NO.	DATE	BY	DESCRIPTION			W.O.NO.	CHK.	APP.	NO.	DATE	BY	DESCRIPTION		W.O.NO.	CHK.
INFO			DRAFTING		BY	DATE	STATE: NEW MEXICO			WILLIAMS FOUR CORNERS, LLC 						
R/W #:			DRAWN BY		CB	02/21/17	COUNTY: SAN JUAN			ONE OF THE WILLIAMS COMPANIES						
REFERENCE DRAWING			CHECKED BY		DC	02/21/17	TORRE ALTA GATHERING SYSTEM APPLICATION FOR RIGHT-OF-WAY ACROSS THE NAVAJO INDIAN RESERVATION MUDGE A #3 SECTION 7, T-27-N, R-11-W, NMPM									
1M799.0-21-1			APPROVED BY													
			ENGINEER		BY	DATE										
			DESIGNED BY				SCALE: 1"=1000'			DWG NO. 799.4-X-495				SHEET 1 OF 1		REV 1
			PROJ. APPROVED				W.O. NO. W0E187779									

February 21, 2017

**WILLIAMS FOUR CORNERS, LLC
TORRE ALTA GATHERING SYSTEM
MUDGE A #3
APPLICATION FOR RIGHT OF WAY ACROSS
THE NAVAJO INDIAN RESERVATION
SECTION 7, TOWNSHIP 27 NORTH, RANGE 11 WEST, N.M.P.M.,
SAN JUAN COUNTY, NEW MEXICO**

A strip of land 40 feet wide across portions of Section 7, Township 27 North, Range 11 West, N.M.P.M., San Juan County, New Mexico, being 20 feet on both sides of the following described survey line:

Beginning at a point located in the Southeast Quarter of the Southeast Quarter of said Section 7. Said point bears North 59°49'40" West, a distance of 1494.37 feet from a found 1913 U.S.G.L.O. brass cap for the Southeast corner of said Section 7;

Thence North 17°02'40" East, a distance of 613.37 feet;

Thence North 16°04'56" East, a distance of 313.51 feet;

Thence North 24°18'29" West, a distance of 35.22 feet;

Thence North 00°16'05" East, a distance of 19.22 feet;

Thence South 46°23'30" East, a distance of 35.65 feet to the end of the line at a point located in the Northeast Quarter of the Southeast Quarter of said Section 7. Said point bears South 46°09'01" West, a distance of 1407.94 feet from a found 1913/1979 U.S.G.L.O. brass cap for the East Quarter corner of said Section 7.

The above described tract of land contains 0.934 acre(s), more or less, and is allocated by 40-acre tracts as follows:

Section 7	SE 1/4	SE 1/4	0.546 Acre(s)
	NE 1/4	SE 1/4	0.388 Acre(s)
		Total	0.934 Acre(s)

Dwg. No. 799.4-X-495

R/W No.

BASIS OF BEARING: BEARINGS AND DISTANCES IN THIS DESCRIPTION ARE BASED ON THE NEW MEXICO COORDINATE SYSTEM, WEST ZONE, NAD 83, AS MEASURED ALONG THE EAST LINE OF THE SOUTHEAST QUARTER OF SECTION 7, TOWNSHIP 27 NORTH, RANGE 11 WEST, N.M.P.M., SAN JUAN COUNTY, NEW MEXICO.
BEARS: NORTH 00°01'56" EAST, A DISTANCE OF 2640.85 FEET.

SURVEYOR'S CERTIFICATION

I, MARSHALL LINDEEN, BEING A PROFESSIONAL SURVEYOR IN THE STATE OF NEW MEXICO, DO HEREBY CERTIFY THAT THE SURVEY REPRESENTED BY THIS DESCRIPTION WAS MADE UNDER MY DIRECT SUPERVISION AND THAT THIS DESCRIPTION ACCURATELY REPRESENTS THIS SURVEY TO THE BEST OF MY KNOWLEDGE AND BELIEF.

MARSHALL W. LINDEEN P.S. #17078

2-22-17
DATE



February 22, 2017

**WILLIAMS FOUR CORNERS, LLC
TORRE ALTA GATHERING SYSTEM
HANCOCK #1
APPLICATION FOR RIGHT OF WAY ACROSS
THE NAVAJO INDIAN RESERVATION
SECTION 7, TOWNSHIP 27 NORTH, RANGE 11 WEST, N.M.P.M.,
SAN JUAN COUNTY, NEW MEXICO**

A strip of land 40 feet wide across portions of Section 7, Township 27 North, Range 11 West, .N.M.P.M., San Juan County, New Mexico, being 20 feet on both sides of the following described survey line:

Beginning at a point located in the Northeast Quarter of the Southwest Quarter of said Section 7. Said point bears North 22°23'38" West, a distance of 1656.65 feet from a found 1913/1979 U.S.G.L.O. brass cap for the South Quarter corner of said Section 7;

Thence South 50°44'57" West, a distance of 11.39 feet;

Thence North 82°34'37" West, a distance of 482.22 feet;

Thence North 85°03'58" West, a distance of 1485.70 feet to the end of this description at a point located on the West line of the Southwest Quarter of said Section 7. Said point bears North 00°06'22" East, a distance of 1710.22 feet from a found 1911 U.S.G.L.O. brass cap for the Southwest corner of said Section 7.

The above described tract of land contains 1.817 acre(s), more or less, and is allocated by 40-acre tracts as follows:

Section 7	NE 1/4	SW 1/4	0.636 Acre(s)
	NW 1/4	SW 1/4	1.181 Acre(s)
	Total		1.817 Acre(s)

Dwg. No. 799.4-X-508 Sheet 1 of 2
R/W No.

BASIS OF BEARING: BEARINGS AND DISTANCES IN THIS DESCRIPTION ARE BASED ON THE NEW MEXICO COORDINATE SYSTEM, WEST ZONE, NAD 83, AS MEASURED ALONG THE SOUTH LINE OF THE SOUTHWEST QUARTER OF SECTION 7, TOWNSHIP 27 NORTH, RANGE 11 WEST, N.M.P.M., SAN JUAN COUNTY, NEW MEXICO.
BEARS: SOUTH 89°54'14" EAST, A DISTANCE OF 2601.51 FEET.

SURVEYOR'S CERTIFICATION

I, MARSHALL LINDEEN, BEING A PROFESSIONAL SURVEYOR IN THE STATE OF NEW MEXICO, DO HEREBY CERTIFY THAT THE SURVEY REPRESENTED BY THIS DESCRIPTION WAS MADE UNDER MY DIRECT SUPERVISION AND THAT THIS DESCRIPTION ACCURATELY REPRESENTS THIS SURVEY TO THE BEST OF MY KNOWLEDGE AND BELIEF.

 3-1-17
MARSHALL W. LINDEEN P.S. #17078 DATE



NOTE: BEARINGS ARE BASED ON THE NM COORDINATE SYSTEM, WEST ZONE, NAD 83, AS MEASURED BETWEEN THE SE COR. & THE SW COR. OF SECTION 22, T-27-N, R-11-W, NMPM BEARS: S 89°56'08" W - 5269.61'

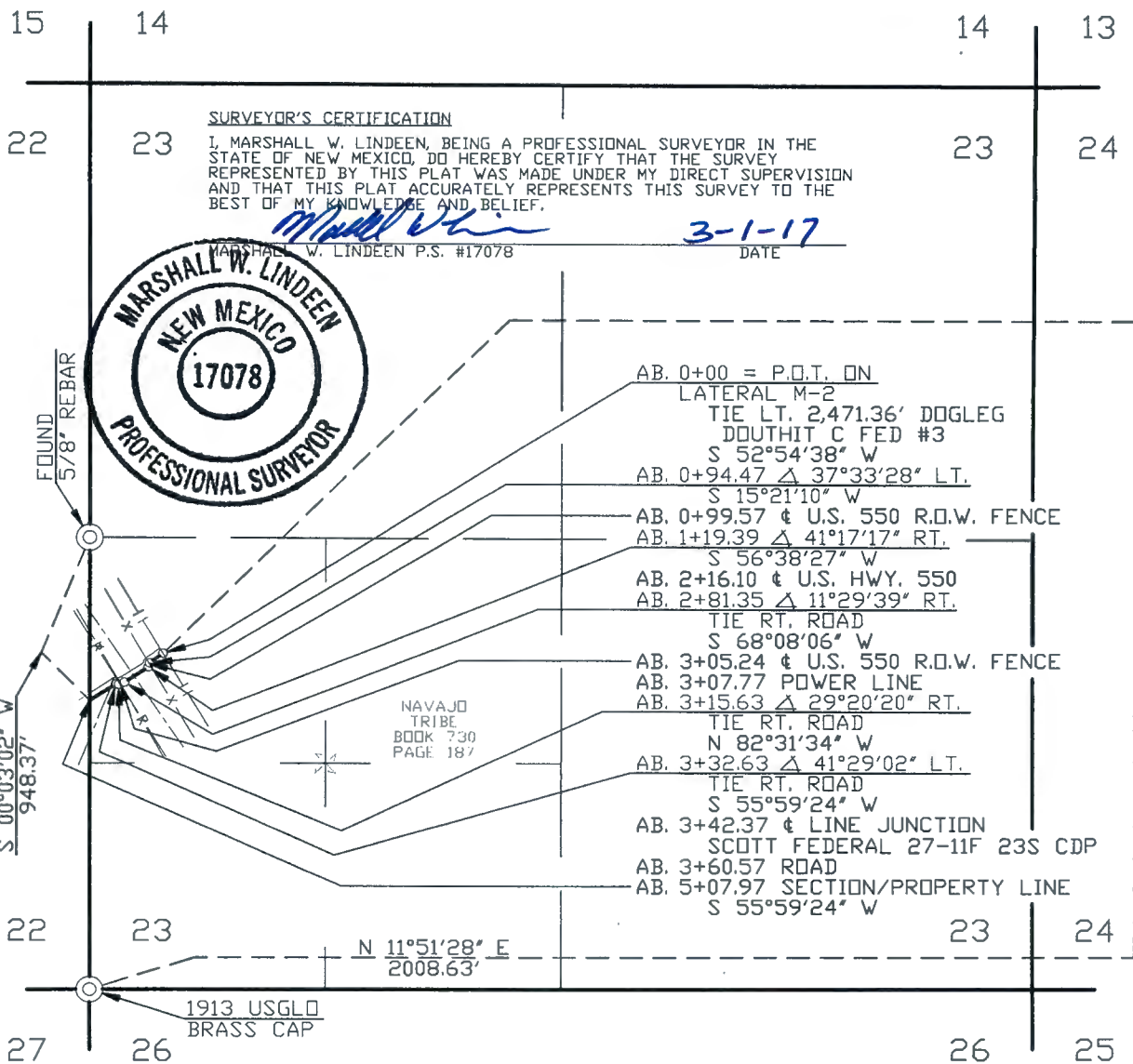

WIDTH OF RIGHT OF WAY 40' MILES OF TRIBAL LAND 0.096 RIGHT OF WAY IN ACRES 0.466

DOMINIC CHAVEZ BEING DULY SWORN, STATES THAT HE IS SURVEY COORDINATOR OF WELL CONNECTS OF WILLIAMS FOUR CORNERS, LLC, HEREINAFTER DESIGNATED THE "APPLICANT". THAT THE SURVEY OF A RIGHT OF WAY ALIGNMENT FROM ENGINEERING STATION 0+00 TO ENGINEERING STATION 5+07.97, A DISTANCE OF 0.096 MILES, WAS MADE UNDER HIS DIRECTION AS SURVEY COORDINATOR OF WELL CONNECTS OF THE APPLICANT AND UNDER ITS AUTHORITY COMMENCING ON FEBRUARY 5, 2015 AND ENDING ON FEBRUARY 5, 2015 AND THAT SUCH SURVEY ALIGNMENT IS ACCURATELY REPRESENTED ON THIS DRAWING.

SWORN AND SUBSCRIBED Heather L. Sipe
74 DAY OF March 2017
NOTARY PUBLIC, SAN JUAN COUNTY, NEW MEXICO
MY COMMISSION EXPIRES, 8-5-19

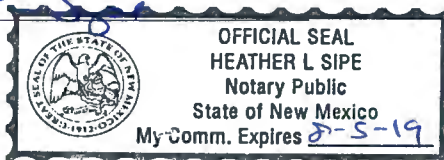

Peggy McWilliams
SURVEY COORDINATOR
WILLIAMS FOUR CORNERS, LLC

I PEGGY McWILLIAMS, DO HEREBY CERTIFY THAT I AM A RIGHT OF WAY AGENT FOR WILLIAMS FOUR CORNERS, LLC, HEREINAFTER DESIGNATED THE "APPLICANT", THAT DOMINIC CHAVEZ WHO SUBSCRIBED THE ACCOMPANYING AFFIDAVIT IS THE SURVEY COORDINATOR OF WELL CONNECTS OF THE APPLICANT; THAT THE SURVEY OF THE RIGHT OF WAY ALIGNMENT AS REPRESENTED ON THIS DRAWING WAS MADE UNDER THE AUTHORITY OF THE APPLICANT AND HAS BEEN DETERMINED TO THE DEFINITE LOCATION OF THE RIGHT OF WAY, FROM ENGINEERING STATION 0+00 TO ENGINEERING STATION 5+07.97, A DISTANCE OF 0.096 MILES, THAT THE DRAWING HAS BEEN PREPARED TO BE FILED FOR THE APPROVAL OF THE SUPERINTENDENT IN ORDER THAT THE APPLICANT MAY OBTAIN THE BENEFITS OF THE ACT OF CONGRESS APPROVED FEBRUARY 5TH, 1948 (62 STAT. 17 25USC 323).

Peggy McWilliams
RIGHT OF WAY AGENT
WILLIAMS FOUR CORNERS, LLC

REVISION	NO.	DATE	BY	DESCRIPTION	W.D.NO.	CHK.	APP.	NO.	DATE	BY	DESCRIPTION	W.D.NO.	CHK.	APP.
	1	02/22/17	CB	ISSUED FOR REVIEW	WDE1187779	DC								
INFO				DRAFTING	BY	DATE	STATE: NEW MEXICO COUNTY: SAN JUAN							
R/W #:				DRAWN BY	CB	02/22/17	WILLIAMS FOUR CORNERS, LLC ONE OF THE WILLIAMS COMPANIES TORRE ALTA GATHERING SYSTEM APPLICATION FOR RIGHT-OF-WAY ACROSS NAVAJO TRIBAL LANDS DOUTHIT FEDERAL #2 SECTION 23, T-27-N, R-11-W, NMPM							
REFERENCE DRAWING				CHECKED BY	DC	02/22/17								
2M799.0-27-1				APPROVED BY										
				ENGINEER	BY	DATE								
				DESIGNED BY			SCALE: 1"=1000'				DWG NO. 799.4-X-509			
				PROJ. APPROVED			W.D. NO. WDE1187779				SHEET 1 OF 3			
											REV 1			

February 22, 2017

**WILLIAMS FOUR CORNERS, LLC
TORRE ALTA GATHERING SYSTEM
DOUTHIT FEDERAL #2
APPLICATION FOR RIGHT OF WAY ACROSS
NAVAJO TRIBAL LANDS
BOOK 730, PAGE 187
SECTION 23, TOWNSHIP 27 NORTH, RANGE 11 WEST, N.M.P.M.,
SAN JUAN COUNTY, NEW MEXICO**

A strip of land 40 feet wide across a portion of Section 23, Township 27 North, Range 11 West, N.M.P.M., San Juan County, New Mexico, being 20 feet on both sides of the following described survey line:

Beginning at a point located in the Northwest Quarter of the Southwest Quarter of said Section 23. Said point bears North 11°51'28" East, a distance of 2008.63 feet from a found 1913 U.S.G.L.O. brass cap for the Southwest corner of said Section 23;

Thence South 52°54'38" West, a distance of 94.47 feet;

Thence South 15°21'10" West, a distance of 5.10 feet to the East Right-of-Way fence of U.S. Highway 550;

Thence continuing South 15°21'10" West, a distance of 19.82 feet;

Thence South 56°38'27" West, a distance of 161.96 feet;

Thence South 68°08'06" West, a distance of 23.89 feet to the West Right-of-Way fence of U.S. Highway 550;

Thence continuing South 68°08'06" West, a distance of 10.39 feet;

Thence North 82°31'34" West, a distance of 17.00 feet;

Thence South 55°59'24" West, a distance of 175.34 feet to the end of this description at a point located on the West line of the Southwest Quarter of said Section 23. Said point bears South 00°03'02" West, a distance of 948.37 feet from a found 5/8" rebar for the West Quarter corner of said Section 23.

The above described tract of land contains 0.466 acre(s), more or less, and is allocated by 40-acre tracts as follows:

Section 23	NW 1/4	SW 1/4	0.466 Acre(s)
		Total	0.466 Acre(s)

Dwg. No. 799.4-X-509 Sheet 1 of 3
R/W No.

BASIS OF BEARING: BEARINGS AND DISTANCES IN THIS DESCRIPTION ARE BASED ON THE NEW MEXICO COORDINATE SYSTEM, WEST ZONE, NAD 83, AS MEASURED BETWEEN THE SOUTHEAST CORNER AND THE SOUTHWEST CORNER OF SECTION 22, TOWNSHIP 27 NORTH, RANGE 11 WEST, N.M.P.M., SAN JUAN COUNTY, NEW MEXICO. BEARS: SOUTH 89°56'08" WEST, A DISTANCE OF 5269.61 FEET.

SURVEYOR'S CERTIFICATION

I, MARSHALL LINDEEN, BEING A PROFESSIONAL SURVEYOR IN THE STATE OF NEW MEXICO, DO HEREBY CERTIFY THAT THE SURVEY REPRESENTED BY THIS DESCRIPTION WAS MADE UNDER MY DIRECT SUPERVISION AND THAT THIS DESCRIPTION ACCURATELY REPRESENTS THIS SURVEY TO THE BEST OF MY KNOWLEDGE AND BELIEF.

MARSHALL W. LINDEEN P.S. #17078

3-1-17
DATE



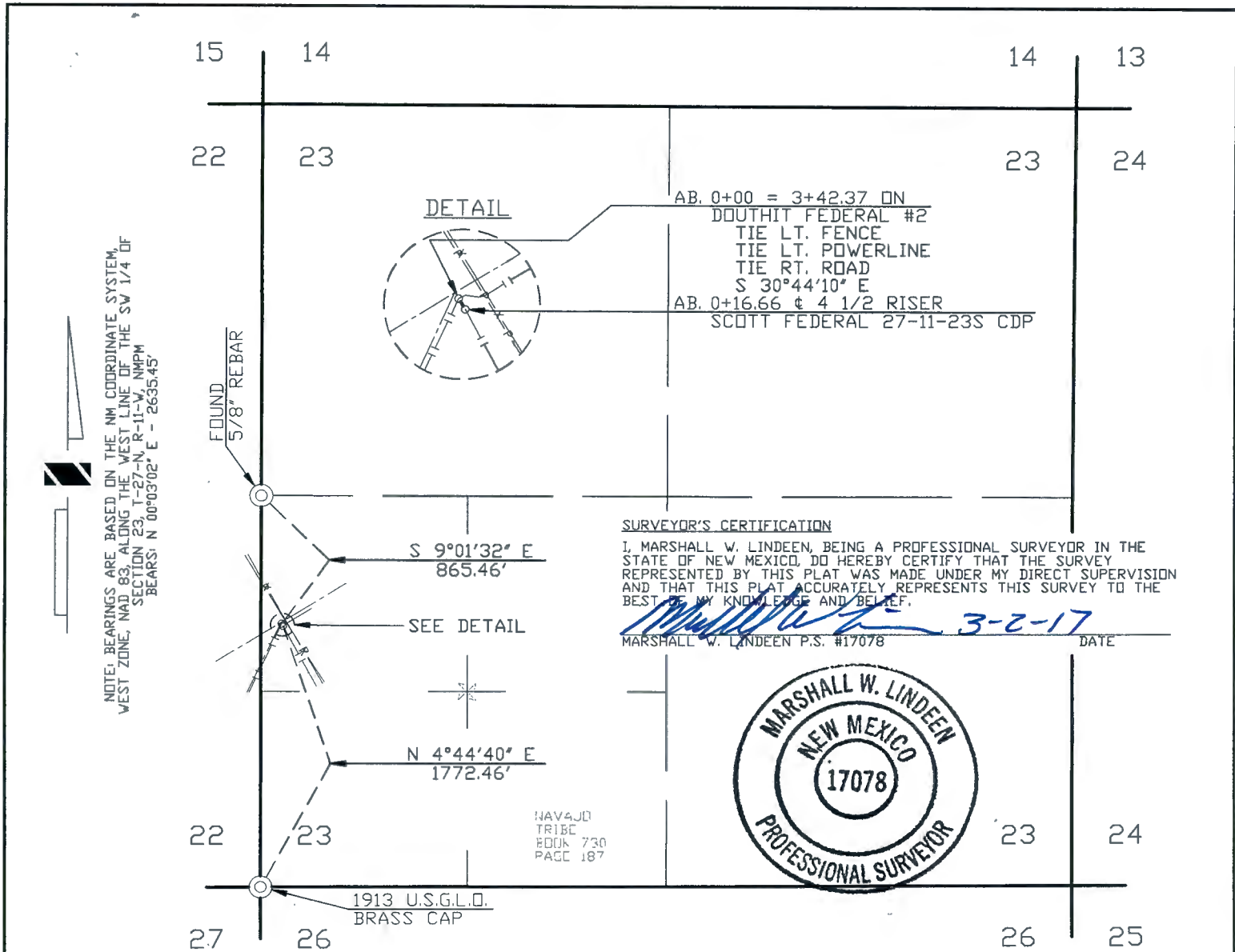

WIDTH OF RIGHT OF WAY 40' MILES OF TRIBAL LAND 0.003 RIGHT OF WAY IN ACRES 0.015

DOMINIC CHAVEZ BEING DULY SWORN, STATES THAT HE IS SURVEY COORDINATOR OF WELL CONNECTS OF WILLIAMS FOUR CORNERS, LLC, HEREINAFTER DESIGNATED THE "APPLICANT". THAT THE SURVEY OF A RIGHT OF WAY ALIGNMENT FROM ENGINEERING STATION 0+00 TO ENGINEERING STATION 0+16.66, A DISTANCE OF 0.003 MILES, WAS MADE UNDER HIS DIRECTION AS SURVEY COORDINATOR OF WELL CONNECTS OF THE APPLICANT AND UNDER ITS AUTHORITY COMMENCING ON FEBRUARY 6, 2015 AND ENDING ON FEBRUARY 6, 2015 AND THAT SUCH SURVEY ALIGNMENT IS ACCURATELY REPRESENTED ON THIS DRAWING.

SWORN AND SUBSCRIBED Heather L Sipe
7th DAY OF March 2017

NOTARY PUBLIC, SAN JUAN COUNTY, NEW MEXICO
MY COMMISSION EXPIRES, 8-5-19



Peggy McWilliams
SURVEY COORDINATOR
WILLIAMS FOUR CORNERS, LLC

I PEGGY McWILLIAMS, DO HEREBY CERTIFY THAT I AM A RIGHT OF WAY AGENT FOR WILLIAMS FOUR CORNERS, LLC, HEREINAFTER DESIGNATED THE "APPLICANT", THAT DOMINIC CHAVEZ WHO SUBSCRIBED THE ACCOMPANYING AFFIDAVIT IS THE SURVEY COORDINATOR OF WELL CONNECTS OF THE APPLICANT; THAT THE SURVEY OF THE RIGHT OF WAY ALIGNMENT AS REPRESENTED ON THIS DRAWING WAS MADE UNDER THE AUTHORITY OF THE APPLICANT AND HAS BEEN DETERMINED TO THE DEFINITE LOCATION OF THE RIGHT OF WAY, FROM ENGINEERING STATION 0+00 TO ENGINEERING STATION 0+16.66, A DISTANCE OF 0.003 MILES, THAT THE DRAWING HAS BEEN PREPARED TO BE FILED FOR THE APPROVAL OF THE SUPERINTENDENT IN ORDER THAT THE APPLICANT MAY OBTAIN THE BENEFITS OF THE ACT OF CONGRESS APPROVED FEBRUARY 5TH, 1948 (62 STAT. 17 25USC 323).

Peggy McWilliams
RIGHT OF WAY AGENT
WILLIAMS FOUR CORNERS, LLC

REVISION																			
	1	02/22/17	CB	ISSUED FOR REVIEW				WDE1187779	DC										
	NO.	DATE	BY	DESCRIPTION				W.O.NO.	CHK.	APP.	NO.	DATE	BY	DESCRIPTION				W.O.NO.	CHK.
INFO			DRAFTING		BY	DATE	STATE: NEW MEXICO			WILLIAMS FOUR CORNERS, LLC 									
R/W #:			DRAWN BY		CB	02/22/17	COUNTY: SAN JUAN			ONE OF THE WILLIAMS COMPANIES									
REFERENCE DRAWING			CHECKED BY		DC	02/22/17	TORRE ALTA GATHERING SYSTEM APPLICATION FOR RIGHT-OF-WAY ACROSS NAVAJO TRIBAL LANDS SCOTT FEDERAL 27-11-23S CDP SECTION 23, T-27-N, R-11-W, NMPM												
2M799.0-31-1			APPROVED BY																
			ENGINEER		BY	DATE													
			DESIGNED BY																
			PROJ. APPROVED				W.O. NO. WDE1187779												

February 22, 2017

**WILLIAMS FOUR CORNERS, LLC
TORRE ALTA GATHERING SYSTEM
SCOTT FEDERAL 27-11-23S CDP
APPLICATION FOR RIGHT OF WAY ACROSS
NAVAJO TRIBAL LANDS
BOOK 730, PAGE 187
SECTION 23, TOWNSHIP 27 NORTH, RANGE 11 WEST, N.M.P.M.,
SAN JUAN COUNTY, NEW MEXICO**

A strip of land 40 feet wide across a portion of Section 23, Township 27 North, Range 11 West, N.M.P.M., San Juan County, New Mexico, being 20 feet on both sides of the following described survey line:

Beginning at a point located in the Northwest Quarter of the Southwest Quarter of said Section 23. Said point bears South 9°01'32" East, a distance of 865.46 feet from a found 5/8" rebar for the West Quarter corner of said Section 23;

Thence South 30°44'10" East, a distance of 16.66 feet to the end of the line at a point located in said Northwest Quarter of the Southwest Quarter of Section 23. Said point bears North 4°44'40" East, a distance of 1772.46 feet from a found 1913 U.S.G.L.O. brass cap for the Southwest corner of said Section 23.

The above described tract of land contains 0.015 acre(s), more or less, and is allocated by 40-acre tracts as follows:

Section 23	NW 1/4	SW 1/4	0.015 Acre(s)
		Total	0.015 Acre(s)

Dwg. No. 799.4-X-497

R/W No.

BASIS OF BEARING: BEARINGS AND DISTANCES IN THIS DESCRIPTION ARE BASED ON THE NEW MEXICO COORDINATE SYSTEM, WEST ZONE, NAD 83, AS MEASURED ALONG THE WEST LINE OF THE SOUTHWEST QUARTER OF SECTION 23, TOWNSHIP 27 NORTH, RANGE 11 WEST, N.M.P.M., SAN JUAN COUNTY, NEW MEXICO.
BEARS: NORTH 00°03'02" EAST, A DISTANCE OF 2635.45 FEET.

SURVEYOR'S CERTIFICATION

I, MARSHALL LINDEEN, BEING A PROFESSIONAL SURVEYOR IN THE STATE OF NEW MEXICO, DO HEREBY CERTIFY THAT THE SURVEY REPRESENTED BY THIS DESCRIPTION WAS MADE UNDER MY DIRECT SUPERVISION AND THAT THIS DESCRIPTION ACCURATELY REPRESENTS THIS SURVEY TO THE BEST OF MY KNOWLEDGE AND BELIEF.

MARSHALL W. LINDEEN P.S. #17078

3-2-17
DATE



April 17, 2017

WILLIAMS FOUR CORNERS, LLC
TORRE ALTA GATHERING SYSTEM
SCOTT E FEDERAL #5
APPLICATION FOR RIGHT OF WAY ACROSS
NAVAJO TRIBAL LANDS
BOOK 730, PAGE 187
SECTION 23, TOWNSHIP 27 NORTH, RANGE 11 WEST, N.M.P.M.,
SAN JUAN COUNTY, NEW MEXICO

A strip of land 30 feet wide across portions of Section 23, Township 27 North, Range 11 West, N.M.P.M., San Juan County, New Mexico, being 15 feet on both sides of the following described survey line:

Beginning at a point located in the Southwest Quarter of the Southwest Quarter of said Section 23. Said point bears North 36°19'35" East, a distance of 1473.84 feet from a found 1913 U.S.G.L.O. brass cap for the Southwest corner of said Section 23;

Thence South 68°42'09" East, a distance of 21.19 feet;

Thence North 60°06'20" East, a distance of 49.25 feet;

Thence North 57°22'28" East, a distance of 674.91 feet;

Thence North 57°46'23" East, a distance of 174.26 feet to the end of the line at a point located in the Northeast Quarter of the Southwest Quarter of said Section 23. Said point bears North 30°45'23" West, a distance of 1933.08 feet from a found 1913 U.S.G.L.O. brass cap for the South Quarter corner of said Section 23.

The above described tract of land contains 0.633 acre(s), more or less, and is allocated by 40-acre tracts as follows:

Section 23	SW 1/4	SW 1/4	0.195 Acre(s)
	NW 1/4	SW 1/4	0.169 Acre(s)
	NE 1/4	SW 1/4	0.269 Acre(s)
	Total		0.633 Acre(s)

Dwg. No. 799.4-X-526
R/W No.

BASIS OF BEARING: BEARINGS AND DISTANCES IN THIS DESCRIPTION ARE BASED ON THE NEW MEXICO COORDINATE SYSTEM, WEST ZONE, NAD 83, AS MEASURED ALONG THE SOUTH LINE OF THE SOUTHWEST QUARTER OF SECTION 23, TOWNSHIP 27 NORTH, RANGE 11 WEST, N.M.P.M., SAN JUAN COUNTY, NEW MEXICO.
BEARS: NORTH 89°59'50" WEST, A DISTANCE OF 2639.91 FEET.

SURVEYOR'S CERTIFICATION

I, MARSHALL LINDEEN, BEING A PROFESSIONAL SURVEYOR IN THE STATE OF NEW MEXICO, DO HEREBY CERTIFY THAT THE SURVEY REPRESENTED BY THIS DESCRIPTION WAS MADE UNDER MY DIRECT SUPERVISION AND THAT THIS DESCRIPTION ACCURATELY REPRESENTS THIS SURVEY TO THE BEST OF MY KNOWLEDGE AND BELIEF.

MARSHALL W. LINDEEN P.S. #17078

4-18-17
DATE



April 17, 2017

**WILLIAMS FOUR CORNERS, LLC
TORRE ALTA GATHERING SYSTEM
DOUTHIT #4
APPLICATION FOR RIGHT OF WAY ACROSS
NAVAJO TRIBAL LANDS
BOOK 730, PAGE 187
SECTION 26, TOWNSHIP 27 NORTH, RANGE 11 WEST, N.M.P.M.,
SAN JUAN COUNTY, NEW MEXICO**

A strip of land 30 feet wide across a portion of Section 26, Township 27 North, Range 11 West, N.M.P.M., San Juan County, New Mexico, being 15 feet on both sides of the following described survey line:

Beginning at a point located in the Southeast Quarter of the Northwest Quarter of said Section 26. Said point bears South 56°30'09" East, a distance of 2952.75 feet from a found 1913 U.S.G.L.O. brass cap for the Northwest corner of said Section 26;

Thence North 60°57'13" East, a distance of 202.16 feet to the end of the line at a point located on the East line of said Southeast Quarter of the Northwest Quarter of Section 26. Said point bears South 00°01'53" West, a distance of 1531.35 feet from a found 1913 U.S.G.L.O. brass cap for the North Quarter corner of said Section 26.

The above described tract of land contains 0.139 acre(s), more or less, and is allocated by 30-acre tracts as follows:

Section 26	SE 1/4	NW 1/4	0.139 Acre(s)
		Total	0.139 Acre(s)

Dwg. No. 799.4-X-525
R/W No.

BASIS OF BEARING: BEARINGS AND DISTANCES IN THIS DESCRIPTION ARE BASED ON THE NEW MEXICO COORDINATE SYSTEM, WEST ZONE, NAD 83, AS MEASURED ALONG THE NORTH LINE OF THE NORTHWEST QUARTER OF SECTION 26, TOWNSHIP 27 NORTH, RANGE 11 WEST, N.M.P.M., SAN JUAN COUNTY, NEW MEXICO.
BEARS: NORTH 89°59'50" WEST, A DISTANCE OF 2639.91 FEET.

SURVEYOR'S CERTIFICATION

I, MARSHALL LINDEEN, BEING A PROFESSIONAL SURVEYOR IN THE STATE OF NEW MEXICO, DO HEREBY CERTIFY THAT THE SURVEY REPRESENTED BY THIS DESCRIPTION WAS MADE UNDER MY DIRECT SUPERVISION AND THAT THIS DESCRIPTION ACCURATELY REPRESENTS THIS SURVEY TO THE BEST OF MY KNOWLEDGE AND BELIEF.

MARSHALL W. LINDEEN P.S. #17078

4-18-17
DATE



22 23 23 24

27 26 26 25

DETAIL

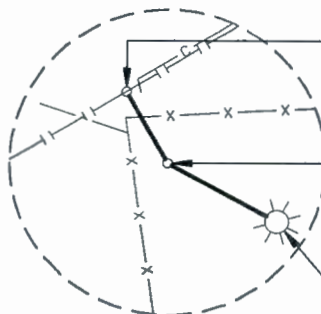

AB. 0+00 = 10+95.29 ON
DOUTHIT C FEDERAL #2E
TIE RT. 385.23' DOGLEG
TIE RT. ROAD
S 29°15'03" E
AB. 0+31.31 ENTER WELLPAD
& FENCE (6' CHAINLINK)
TIE RT. ROAD & GATE
AB. 0+88.34 Δ 31°27'46" LT.
4 1/2" RISER
S 60°42'49" E
AB. 2+18.89 & WELLHEAD
DOUTHIT #262



NOTE: BEARINGS ARE BASED ON THE NM COORDINATE SYSTEM,
WEST ZONE, NAD 83, ALONG THE SOUTH LINE OF SW 1/4 OF
SECTION 26, T-27-N, R-11-W, NMPM
BEARS: N 89°57'27" W - 2638.98'

SEE DETAIL

NAVAJO TRIBE
(BOOK: 30 PAGE 187)

SURVEYOR'S CERTIFICATION

I, MARSHALL W. LINDEEN, BEING A PROFESSIONAL SURVEYOR IN THE
STATE OF NEW MEXICO, DO HEREBY CERTIFY THAT THE SURVEY
REPRESENTED BY THIS PLAT WAS MADE UNDER MY DIRECT SUPERVISION
AND THAT THIS PLAT ACCURATELY REPRESENTS THIS SURVEY TO THE
BEST OF MY KNOWLEDGE AND BELIEF.

MARSHALL W. LINDEEN P.S. #17078

3-2-17
DATE

1913 U.S.G.L.D.
BRASS CAP

27

26

N 47°56'25" E
2882.14'

N 10°48'35" W
1824.15'

26

25

34

35

1913 U.S.G.L.D.
B.C. (1/4 COR.)

35

36

WIDTH OF RIGHT OF WAY 40' MILES OF TRIBAL LAND 0.041 RIGHT OF WAY IN ACRES 0.201

DOMINIC CHAVEZ BEING DULY SWORN, STATES THAT HE IS SURVEY COORDINATOR OF WELL CONNECTS OF WILLIAMS FOUR CORNERS, LLC,
HEREINAFTER DESIGNATED THE "APPLICANT". THAT THE SURVEY OF A RIGHT OF WAY ALIGNMENT FROM ENGINEERING STATION 0+00
TO ENGINEERING STATION 2+18.89, A DISTANCE OF 0.041 MILES, WAS MADE UNDER HIS DIRECTION AS SURVEY COORDINATOR
OF WELL CONNECTS OF THE APPLICANT AND UNDER ITS AUTHORITY COMMENCING ON OCTOBER 3, 1995 AND ENDING ON FEBRUARY 3, 2015
AND THAT SUCH SURVEY ALIGNMENT IS ACCURATELY REPRESENTED ON THIS DRAWING.

SWORN AND SUBSCRIBED Heather L. Sipe
7th DAY OF March 2017

NOTARY PUBLIC, SAN JUAN COUNTY, NEW MEXICO
MY COMMISSION EXPIRES, 8-5-19



Peggy McWilliams
SURVEY COORDINATOR
WILLIAMS FOUR CORNERS, LLC

I PEGGY McWILLIAMS, DO HEREBY CERTIFY THAT I AM A RIGHT OF WAY AGENT FOR WILLIAMS FOUR CORNERS, LLC, HEREINAFTER DESIGNATED THE
"APPLICANT", THAT DOMINIC CHAVEZ WHO SUBSCRIBED THE ACCOMPANYING AFFIDAVIT IS THE SURVEY COORDINATOR OF WELL CONNECTS OF THE
APPLICANT; THAT THE SURVEY OF THE RIGHT OF WAY ALIGNMENT AS REPRESENTED ON THIS DRAWING WAS MADE UNDER THE AUTHORITY OF THE
APPLICANT AND HAS BEEN DETERMINED TO THE DEFINITE LOCATION OF THE RIGHT OF WAY, FROM ENGINEERING STATION 0+00 TO
ENGINEERING STATION 2+18.89, A DISTANCE OF 0.041 MILES, THAT THE DRAWING HAS BEEN PREPARED TO BE FILED FOR THE
APPROVAL OF THE SUPERINTENDENT IN ORDER THAT THE APPLICANT MAY OBTAIN THE BENEFITS OF THE ACT OF CONGRESS APPROVED
FEBRUARY 5TH, 1948 (62 STAT. 17 25USC 323).

Peggy McWilliams
RIGHT OF WAY AGENT
WILLIAMS FOUR CORNERS, LLC

REVISION																				
	1	02/22/17	CB	ISSUED FOR REVIEW			WDE1187779		DC											
	NO.	DATE	BY	DESCRIPTION			W.D.NO.		CHK.	APP.	NO.	DATE	BY	DESCRIPTION			W.D.NO.		CHK.	APP.
INFO			DRAFTING		BY	DATE	STATE: NEW MEXICO			WILLIAMS FOUR CORNERS, LLC 										
R/W #:			DRAWN BY		CB	02/22/17	COUNTY: SAN JUAN			ONE OF THE WILLIAMS COMPANIES										
REFERENCE DRAWING			CHECKED BY		DC	02/22/17	TORRE ALTA GATHERING SYSTEM APPLICATION FOR RIGHT-OF-WAY ACROSS NAVAJO TRIBAL LANDS DOUTHIT #262 SECTION 26, T-27-N, R-11-W, NMPM													
2M799.0-2-1			APPROVED BY																	
			ENGINEER		BY	DATE														
			DESIGNED BY				SCALE: 1"=1000'			DWG NO. 799.4-X-500						SHEET 1 OF 1		REV 1		
			PROJ. APPROVED				W.D. NO. WDE1187779													

February 22, 2017

WILLIAMS FOUR CORNERS, LLC
TORRE ALTA GATHERING SYSTEM
DOUTHIT #262
APPLICATION FOR RIGHT OF WAY ACROSS
NAVAJO TRIBAL LANDS
BOOK 730, PAGE 187
SECTION 26, TOWNSHIP 27 NORTH, RANGE 11 WEST, N.M.P.M.,
SAN JUAN COUNTY, NEW MEXICO

A strip of land 40 feet wide across a portion of Section 26, Township 27 North, Range 11 West, N.M.P.M., San Juan County, New Mexico, being 20 feet on both sides of the following described survey line:

Beginning at a point located in the Northeast Quarter of the Southwest Quarter of said Section 26. Said point bears North 47°56'25" East, a distance of 2882.14 feet from a found 1913 U.S.G.L.O. brass cap for the Southwest corner of said Section 26;

Thence South 29°15'03" East, a distance of 88.34 feet;

Thence South 60°42'49" East, a distance of 130.55 feet to the end of the line at a point located in said Northeast Quarter of the Southwest Quarter of Section 26. Said point bears North 10°48'35" West, a distance of 1824.15 feet from a found 1913 U.S.G.L.O. brass cap for the South Quarter corner of said Section 26.

The above described tract of land contains 0.201 acre(s), more or less, and is allocated by 40-acre tracts as follows:

Section 26	NE 1/4	SW 1/4	0.201 Acre(s)
		Total	0.201 Acre(s)

Dwg. No. 799.4-X-500

R/W No.

BASIS OF BEARING: BEARINGS AND DISTANCES IN THIS DESCRIPTION ARE BASED ON THE NEW MEXICO COORDINATE SYSTEM, WEST ZONE, NAD 83, AS MEASURED ALONG THE SOUTH LINE OF THE SOUTHWEST QUARTER OF SECTION 26, TOWNSHIP 27 NORTH, RANGE 11 WEST, N.M.P.M., SAN JUAN COUNTY, NEW MEXICO.
BEARS: NORTH 89°57'27" WEST, A DISTANCE OF 2638.98 FEET.

SURVEYOR'S CERTIFICATION

I, MARSHALL LINDEEN, BEING A PROFESSIONAL SURVEYOR IN THE STATE OF NEW MEXICO, DO HEREBY CERTIFY THAT THE SURVEY REPRESENTED BY THIS DESCRIPTION WAS MADE UNDER MY DIRECT SUPERVISION AND THAT THIS DESCRIPTION ACCURATELY REPRESENTS THIS SURVEY TO THE BEST OF MY KNOWLEDGE AND BELIEF.

MARSHALL W. LINDEEN P.S. #17078

3-2-17
DATE



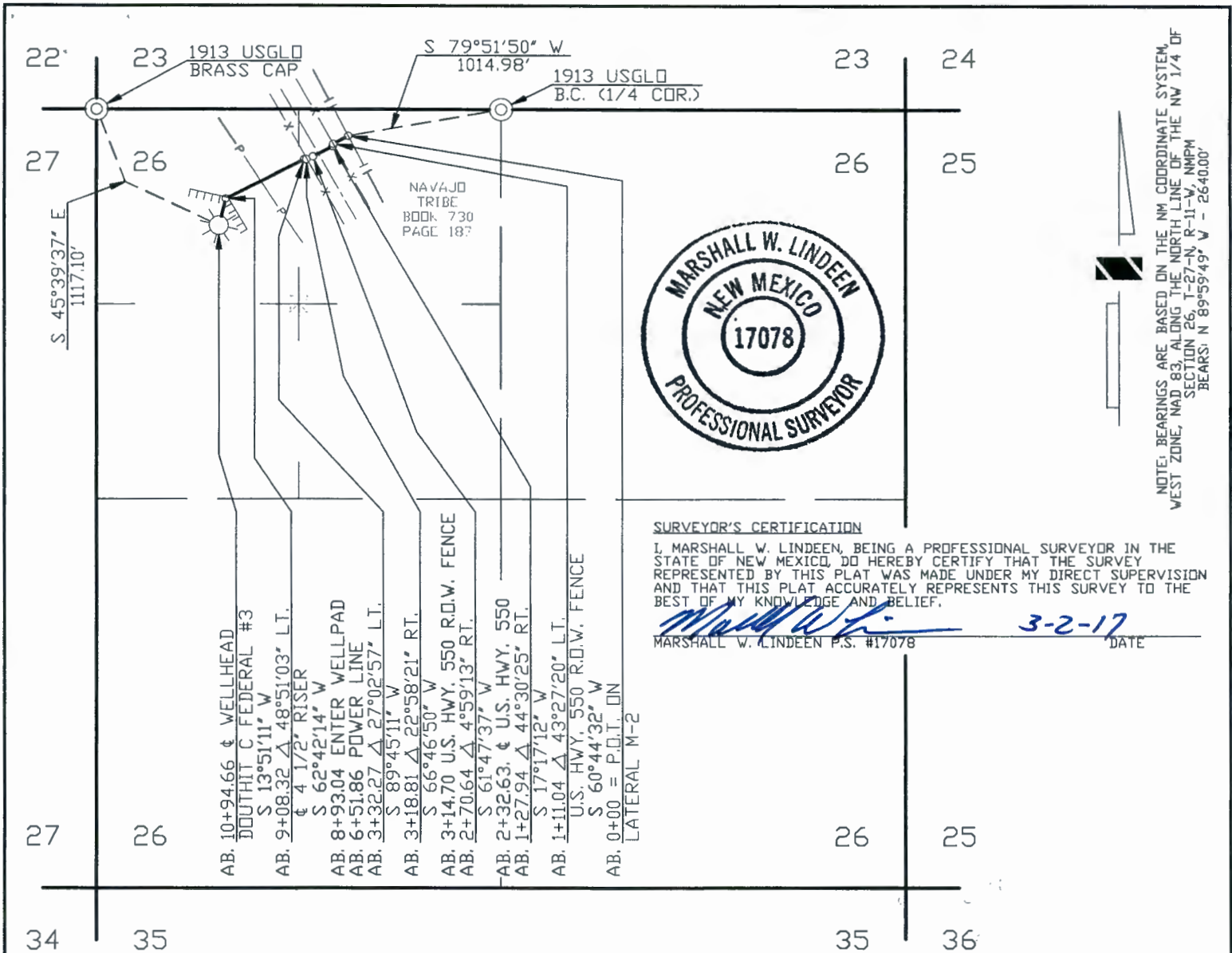

WIDTH OF RIGHT OF WAY 40' MILES OF TRIBAL LAND 0.207 RIGHT OF WAY IN ACRES 1.005

DOMINIC CHAVEZ BEING DULY SWORN, STATES THAT HE IS SURVEY COORDINATOR OF WELL CONNECTS OF WILLIAMS FOUR CORNERS, LLC, HEREINAFTER DESIGNATED THE "APPLICANT". THAT THE SURVEY OF A RIGHT OF WAY ALIGNMENT FROM ENGINEERING STATION 0+00 TO ENGINEERING STATION 10+94.66, A DISTANCE OF 0.207 MILES, WAS MADE UNDER HIS DIRECTION AS SURVEY COORDINATOR OF WELL CONNECTS OF THE APPLICANT AND UNDER IT'S AUTHORITY COMMENCING ON FEBRUARY 4, 2015 AND ENDING ON FEBRUARY 4, 2015 AND THAT SUCH SURVEY ALIGNMENT IS ACCURATELY REPRESENTED ON THIS DRAWING.

SWORN AND SUBSCRIBED Heather L. Sipe
7th DAY OF March 2017
NOTARY PUBLIC, SAN JUAN COUNTY, NEW MEXICO
MY COMMISSION EXPIRES, 8-5-19

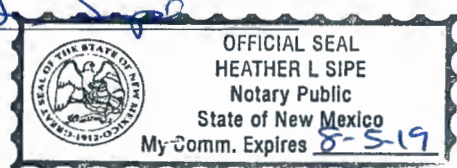

Peggy McWilliams
SURVEY COORDINATOR
WILLIAMS FOUR CORNERS, LLC

I PEGGY McWILLIAMS, DO HEREBY CERTIFY THAT I AM A RIGHT OF WAY AGENT FOR WILLIAMS FOUR CORNERS, LLC, HEREINAFTER DESIGNATED THE "APPLICANT", THAT DOMINIC CHAVEZ WHO SUBSCRIBED THE ACCOMPANYING AFFIDAVIT IS THE SURVEY COORDINATOR OF WELL CONNECTS OF THE APPLICANT; THAT THE SURVEY OF THE RIGHT OF WAY ALIGNMENT AS REPRESENTED ON THIS DRAWING WAS MADE UNDER THE AUTHORITY OF THE APPLICANT AND HAS BEEN DETERMINED TO THE DEFINITE LOCATION OF THE RIGHT OF WAY, FROM ENGINEERING STATION 0+00 TO ENGINEERING STATION 10+94.66, A DISTANCE OF 0.207 MILES, THAT THE DRAWING HAS BEEN PREPARED TO BE FILED FOR THE APPROVAL OF THE SUPERINTENDENT IN ORDER THAT THE APPLICANT MAY OBTAIN THE BENEFITS OF THE ACT OF CONGRESS APPROVED, FEBRUARY 5TH, 1948 (62 STAT. 17 25USC 323).

Peggy McWilliams
RIGHT OF WAY AGENT
WILLIAMS FOUR CORNERS, LLC

REVISION																			
	1	03/03/17	CB	ISSUED FOR REVIEW				WDE1187779	DC										
	NO.	DATE	BY	DESCRIPTION				W.D.NO.	CHK.	APP.	NO.	DATE	BY	DESCRIPTION				W.D.NO.	CHK.
INFO			DRAFTING	BY	DATE	STATE: NEW MEXICO			WILLIAMS FOUR CORNERS, LLC 										
R/W #1			DRAWN BY	CB	03/03/17	COUNTY: SAN JUAN													ONE OF THE WILLIAMS COMPANIES
REFERENCE DRAWING			CHECKED BY	DC	03/03/17	TORRE ALTA GATHERING SYSTEM APPLICATION FOR RIGHT-OF-WAY ACROSS NAVAJO TRIBAL LANDS DOUTHIT C FEDERAL #3 SECTION 26, T-27-N, R-11-W, NMPM													
2M799.0-26-1			APPROVED BY																
			ENGINEER	BY	DATE														
			DESIGNED BY			SCALE: 1"=1000'			DWG NO. 799.4-X-520					SHEET 1		REV 1			
			PROJ. APPROVED			W.D. NO. WDE1187779													

March 3, 2017

**WILLIAMS FOUR CORNERS, LLC
TORRE ALTA GATHERING SYSTEM
DOUTHIT C FEDERAL #3
APPLICATION FOR RIGHT OF WAY ACROSS
NAVAJO TRIBAL LANDS
BOOK 730, PAGE 187
SECTION 26, TOWNSHIP 27 NORTH, RANGE 11 WEST, N.M.P.M.,
SAN JUAN COUNTY, NEW MEXICO**

A strip of land 40 feet wide across portions of Section 26, Township 27 North, Range 11 West, N.M.P.M., San Juan County, New Mexico, being 20 feet on both sides of the following described survey line:

Beginning at a point located in the Northeast Quarter of the Northwest Quarter of said Section 26. Said point bears South 79°51'50" West, a distance of 1014.98 feet from a found 1913 U.S.G.L.O. brass cap for the North Quarter corner of said Section 26;

Thence South 60°44'32" West, a distance of 111.04 feet;

Thence South 17°17'12" West, a distance of 16.90 feet;

Thence South 61°47'37" West, a distance of 142.70 feet;

Thence South 66°46'50" West, a distance of 48.17 feet;

Thence South 89°45'11" West, a distance of 13.46 feet;

Thence South 62°42'14" West, a distance of 576.05 feet;

Thence South 13°51'11" West, a distance of 186.34 feet to the end of the line at a point located in the Northwest Quarter of the Northwest Quarter of said Section 26. Said point bears South 45°39'37" East, a distance of 1117.10 feet from a found 1913 U.S.G.L.O. brass cap for the Northwest corner of said Section 26.

The above described tract of land contains 1.005 acre(s), more or less, and is allocated by 40-acre tracts as follows:

Section 26	NE 1/4	NW 1/4	0.342 Acre(s)
	NW 1/4	NW 1/4	0.663 Acre(s)
	Total		1.005 Acre(s)

Dwg. No. 799.4-X-520

R/W No.

BASIS OF BEARING: BEARINGS AND DISTANCES IN THIS DESCRIPTION ARE BASED ON THE NEW MEXICO COORDINATE SYSTEM, WEST ZONE, NAD 83, AS MEASURED ALONG THE NORTH LINE OF THE NORTHWEST QUARTER OF SECTION 26, TOWNSHIP 27 NORTH, RANGE 11 WEST, N.M.P.M., SAN JUAN COUNTY, NEW MEXICO.
BEARS: NORTH 89°59'49" WEST, A DISTANCE OF 2640.00 FEET.

SURVEYOR'S CERTIFICATION

I, MARSHALL LINDEEN, BEING A PROFESSIONAL SURVEYOR IN THE STATE OF NEW MEXICO, DO HEREBY CERTIFY THAT THE SURVEY REPRESENTED BY THIS DESCRIPTION WAS MADE UNDER MY DIRECT SUPERVISION AND THAT THIS DESCRIPTION ACCURATELY REPRESENTS THIS SURVEY TO THE BEST OF MY KNOWLEDGE AND BELIEF.

MARSHALL W. LINDEEN P.S. #17078

3-2-17
DATE



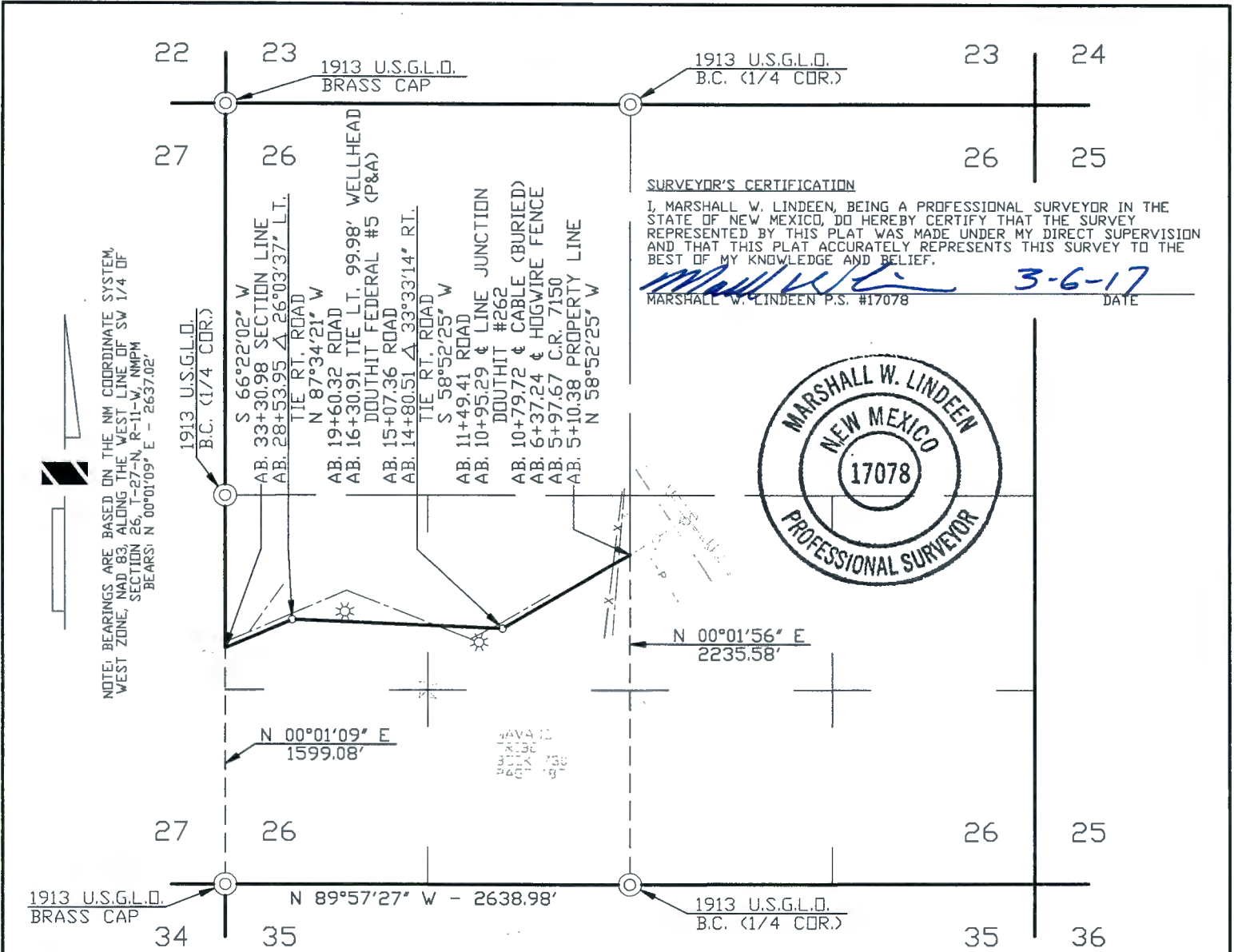

WIDTH OF RIGHT OF WAY 40' MILES OF TRIBAL LAND 0.534 RIGHT OF WAY IN ACRES 2.590

DOMINIC CHAVEZ BEING DULY SWORN, STATES THAT HE IS SURVEY COORDINATOR OF WELL CONNECTS OF WILLIAMS FOUR CORNERS, LLC, HEREINAFTER DESIGNATED THE "APPLICANT". THAT THE SURVEY OF A RIGHT OF WAY ALIGNMENT FROM ENGINEERING STATION 5+10.38 TO ENGINEERING STATION 33+30.98, A DISTANCE OF 0.534 MILES, WAS MADE UNDER HIS DIRECTION AS SURVEY COORDINATOR OF WELL CONNECTS OF THE APPLICANT AND UNDER ITS AUTHORITY COMMENCING ON FEBRUARY 2, 2015 AND ENDING ON FEBRUARY 2, 2015 AND THAT SUCH SURVEY ALIGNMENT IS ACCURATELY REPRESENTED ON THIS DRAWING.

SWORN AND SUBSCRIBED *Heather L. Sipe*
9th DAY OF March 20 17
NOTARY PUBLIC, SAN JUAN COUNTY, NEW MEXICO
MY COMMISSION EXPIRES, 8-5-19

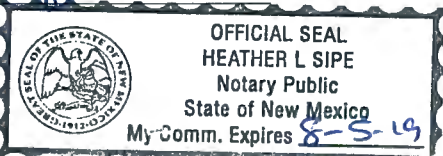

Peggy McWilliams
SURVEY COORDINATOR
WILLIAMS FOUR CORNERS, LLC

I PEGGY McWILLIAMS, DO HEREBY CERTIFY THAT I AM A RIGHT OF WAY AGENT FOR WILLIAMS FOUR CORNERS, LLC, HEREINAFTER DESIGNATED THE "APPLICANT", THAT DOMINIC CHAVEZ WHO SUBSCRIBED THE ACCOMPANYING AFFIDAVIT IS THE SURVEY COORDINATOR OF WELL CONNECTS OF THE APPLICANT; THAT THE SURVEY OF THE RIGHT OF WAY ALIGNMENT AS REPRESENTED ON THIS DRAWING WAS MADE UNDER THE AUTHORITY OF THE APPLICANT AND HAS BEEN DETERMINED TO THE DEFINITE LOCATION OF THE RIGHT OF WAY, FROM ENGINEERING STATION 5+10.38 TO ENGINEERING STATION 33+30.98, A DISTANCE OF 0.534 MILES, THAT THE DRAWING HAS BEEN PREPARED TO BE FILED FOR THE APPROVAL OF THE SUPERINTENDENT IN ORDER THAT THE APPLICANT MAY OBTAIN THE BENEFITS OF THE ACT OF CONGRESS APPROVED FEBRUARY 5TH, 1948 (62 STAT. 17 25USC 323).

Peggy McWilliams
RIGHT OF WAY AGENT
WILLIAMS FOUR CORNERS, LLC

REVISION	NO.	DATE	BY	DESCRIPTION	W.D.NO.	CHK.	APP.	NO.	DATE	BY	DESCRIPTION	W.D.NO.	CHK.	APP.
1	03/03/17	CB		ISSUED FOR REVIEW	WDE1187779	DC								
INFO				DRAFTING	BY	DATE	STATE: NEW MEXICO COUNTY: SAN JUAN							
R/W #:				DRAWN BY	CB	03/03/17	WILLIAMS FOUR CORNERS, LLC <i>Williams</i> ONE OF THE WILLIAMS COMPANIES TORRE ALTA GATHERING SYSTEM APPLICATION FOR RIGHT-OF-WAY ACROSS NAVAJO TRIBAL LANDS DOUTHIT C FEDERAL #2E SECTION 26, T-27-N, R-11-W, NMPM							
REFERENCE DRAWING				CHECKED BY	DC	03/03/17								
2M799.0-25-1				APPROVED BY										
				ENGINEER	BY	DATE								
				DESIGNED BY			SCALE: 1"=1000'				DWG NO. 799.4-X-522			
				PROJ. APPROVED			W.D. NO. WDE1187779				SHEET 1 OF 2			
												REV 1		

March 3, 2017

**WILLIAMS FOUR CORNERS, LLC
TORRE ALTA GATHERING SYSTEM
DOUTHIT C FEDERAL #2E
APPLICATION FOR RIGHT OF WAY ACROSS
NAVAJO TRIBAL LANDS
BOOK 730, PAGE 187
SECTION 26, TOWNSHIP 27 NORTH, RANGE 11 WEST, N.M.P.M.,
SAN JUAN COUNTY, NEW MEXICO**

A strip of land 40 feet wide across portions of Section 26, Township 27 North, Range 11 West, N.M.P.M., San Juan County, New Mexico, being 20 feet on both sides of the following described survey line:

Beginning at a point located on the East line of the Southwest Quarter of said Section 26. Said point bears North 00°01'56" East, a distance of 2235.58 feet from a found 1913 U.S.G.L.O. brass cap for the South Quarter corner of said Section 26;

Thence South 58°52'25" West, a distance of 970.13 feet;

Thence North 87°34'21" West, a distance of 1373.44 feet;

Thence South 66°22'02" West, a distance of 477.03 feet to the end of this description at a point located on the West line of said Southwest Quarter of Section 26. Said point bears North 00°01'09" East, a distance of 1599.08 feet from a found 1913 U.S.G.L.O. brass cap for the Southwest corner of said Section 26.

The above described tract of land contains 2.590 acre(s), more or less, and is allocated by 40-acre tracts as follows:

Section 26	NE 1/4	SW 1/4	1.341 Acre(s)
	NW 1/4	SW 1/4	1.249 Acre(s)
		Total	2.590 Acre(s)

Dwg. No. 799.4-X-522 Sheet 1 of 2
R/W No.

BASIS OF BEARING: BEARINGS AND DISTANCES IN THIS DESCRIPTION ARE BASED ON THE NEW MEXICO COORDINATE SYSTEM, WEST ZONE, NAD 83, AS MEASURED ALONG THE WEST LINE OF THE SOUTHWEST QUARTER OF SECTION 26, TOWNSHIP 27 NORTH, RANGE 11 WEST, N.M.P.M., SAN JUAN COUNTY, NEW MEXICO.
BEARS: NORTH 00°01'09" EAST, A DISTANCE OF 2637.02 FEET.

SURVEYOR'S CERTIFICATION

I, MARSHALL LINDEEN, BEING A PROFESSIONAL SURVEYOR IN THE STATE OF NEW MEXICO, DO HEREBY CERTIFY THAT THE SURVEY REPRESENTED BY THIS DESCRIPTION WAS MADE UNDER MY DIRECT SUPERVISION AND THAT THIS DESCRIPTION ACCURATELY REPRESENTS THIS SURVEY TO THE BEST OF MY KNOWLEDGE AND BELIEF.

MARSHALL W. LINDEEN P.S. #17078

3-6-17
DATE



March 03, 2017

**WILLIAMS FOUR CORNERS, LLC
TORRE ALTA GATHERING SYSTEM
FEDERAL 32-21
APPLICATION FOR RIGHT OF WAY ACROSS
THE NAVAJO INDIAN RESERVATION
SECTION 32, TOWNSHIP 27 NORTH, RANGE 11 WEST, N.M.P.M.,
SAN JUAN COUNTY, NEW MEXICO**

A strip of land 40 feet wide across portions of Section 32, Township 27 North, Range 11 West, N.M.P.M., San Juan County, New Mexico, being 20 feet on both sides of the following described survey line:

Beginning at a point located on the North line of the Northwest Quarter of said Section 32. Said point bears South 89°57'38" East, a distance of 1259.37 feet from a found 1913 G.L.O. brass cap for the Northwest corner of said Section 32;

Thence South 33°54'49" East, a distance of 644.59 feet;

Thence South 21°54'00" East, a distance of 251.57 feet;

Thence South 31°06'28" East, a distance of 58.24 feet;

Thence South 15°53'59" East, a distance of 95.03 feet;

Thence North 81°26'22" East, a distance of 99.11 feet;

Thence South 20°53'45" East, a distance of 56.90 feet;

Thence South 51°47'23" West, a distance of 64.43 feet to the end of the line at a point located in the Northeast Quarter of the Northwest Quarter of said Section 32. Said point bears North 48°09'09" East, a distance of 2474.78 feet from a found 1913 G.L.O. brass cap for the West Quarter corner of said Section 32.

The above described tract of land contains 1.166 acre(s), more or less, and is allocated by 40-acre tracts as follows:

Section 32	NW 1/4	NW 1/4	0.098 Acre(s)
	NE 1/4	NW 1/4	1.068 Acre(s)
		Total	1.166 Acre(s)

Dwg. No. 799.4-X-516 SHEET 2 OF 2
R/W No.

BASIS OF BEARING: BEARINGS AND DISTANCES IN THIS DESCRIPTION ARE BASED ON THE NEW MEXICO COORDINATE SYSTEM, WEST ZONE, NAD 83, AS MEASURED ALONG THE WEST LINE OF THE NORTHWEST QUARTER OF SECTION 32, TOWNSHIP 27 NORTH, RANGE 11 WEST, N.M.P.M., SAN JUAN COUNTY, NEW MEXICO.
BEARS: NORTH 00°08'57" EAST, A DISTANCE OF 2639.79 FEET.

SURVEYOR'S CERTIFICATION

I, MARSHALL LINDEEN, BEING A PROFESSIONAL SURVEYOR IN THE STATE OF NEW MEXICO, DO HEREBY CERTIFY THAT THE SURVEY REPRESENTED BY THIS DESCRIPTION WAS MADE UNDER MY DIRECT SUPERVISION AND THAT THIS DESCRIPTION ACCURATELY REPRESENTS THIS SURVEY TO THE BEST OF MY KNOWLEDGE AND BELIEF.

MARSHALL W. LINDEEN P.S. #17078

DATE

3-8-17



NOTE: BEARINGS ARE BASED ON THE NM COORDINATE SYSTEM, WEST ZONE, NAD 83, AS MEASURED BETWEEN THE SV COR. & THE NV COR. OF SECTION 33, T-27-N, R-11-W, NMPM BEARS: N 00°03'43" E - 5279.04'

SURVEYOR'S CERTIFICATION

I, MARSHALL W. LINDEEN, BEING A PROFESSIONAL SURVEYOR IN THE STATE OF NEW MEXICO, DO HEREBY CERTIFY THAT THE SURVEY REPRESENTED BY THIS PLAT WAS MADE UNDER MY DIRECT SUPERVISION AND THAT THIS PLAT ACCURATELY REPRESENTS THIS SURVEY TO THE BEST OF MY KNOWLEDGE AND BELIEF.

MARSHALL W. LINDEEN P.S. #17078

DATE

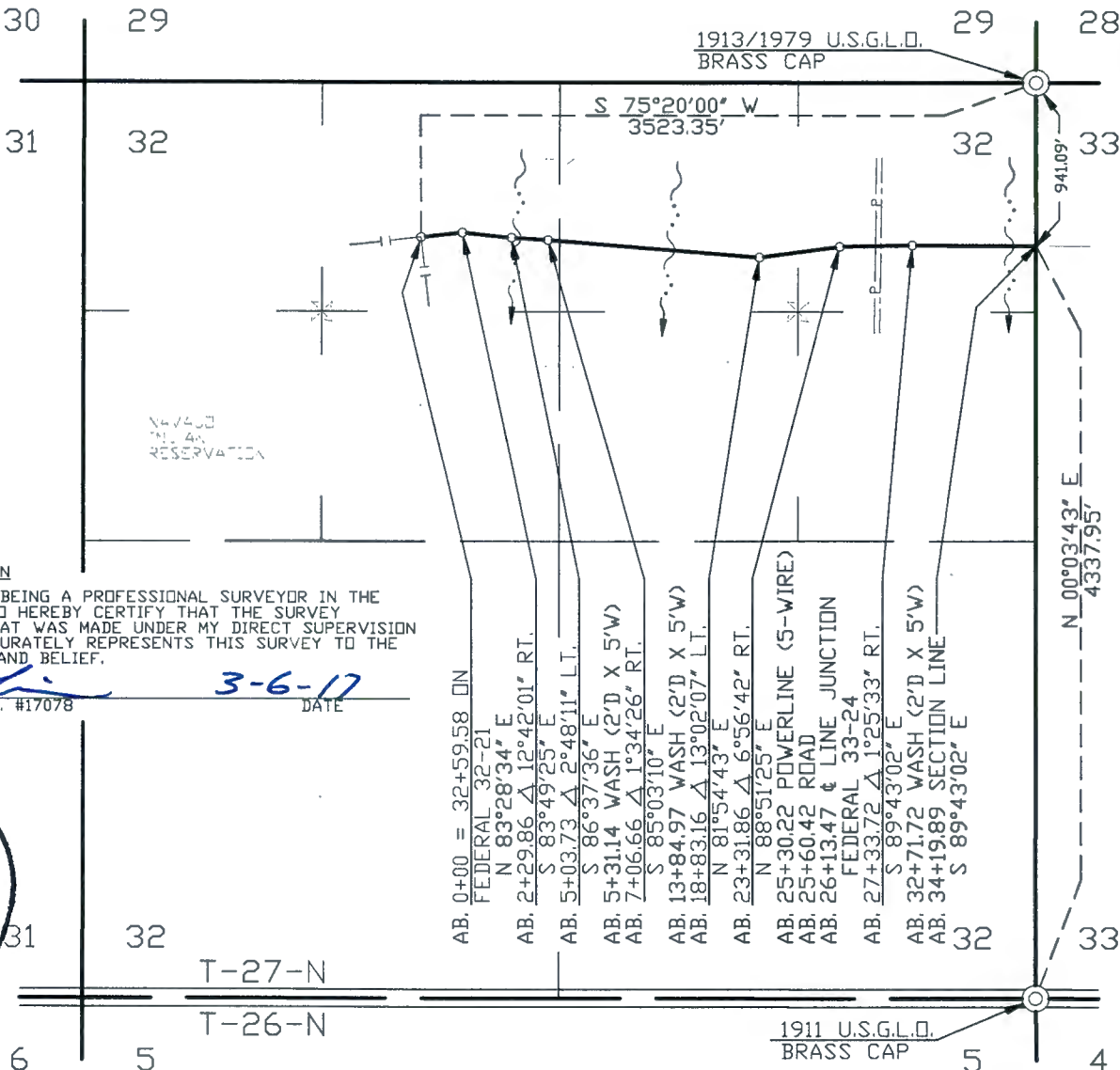

WIDTH OF RIGHT OF WAY 40' MILES OF TRIBAL LAND 0.648 RIGHT OF WAY IN ACRES 3.140

DOMINIC CHAVEZ BEING DULY SWORN, STATES THAT HE IS SURVEY COORDINATOR OF WELL CONNECTS OF WILLIAMS FOUR CORNERS, LLC, HEREINAFTER DESIGNATED THE "APPLICANT". THAT THE SURVEY OF A RIGHT OF WAY ALIGNMENT FROM ENGINEERING STATION 0+00 TO ENGINEERING STATION 34+19.89, A DISTANCE OF 0.648 MILES, WAS MADE UNDER HIS DIRECTION AS SURVEY COORDINATOR OF WELL CONNECTS OF THE APPLICANT AND UNDER ITS AUTHORITY COMMENCING ON FEBRUARY 12, 2015 AND ENDING ON FEBRUARY 12, 2015 AND THAT SUCH SURVEY ALIGNMENT IS ACCURATELY REPRESENTED ON THIS DRAWING.

SWORN AND SUBSCRIBED Heather L. Sipe
2nd DAY OF March 20 17
NOTARY PUBLIC, SAN JUAN COUNTY, NEW MEXICO
MY COMMISSION EXPIRES, 8-5-19

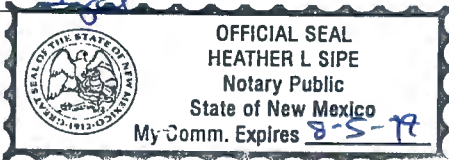

SURVEY COORDINATOR
WILLIAMS FOUR CORNERS, LLC

I PEGGY McWILLIAMS, DO HEREBY CERTIFY THAT I AM A RIGHT OF WAY AGENT FOR WILLIAMS FOUR CORNERS, LLC, HEREINAFTER DESIGNATED THE "APPLICANT", THAT DOMINIC CHAVEZ WHO SUBSCRIBED THE ACCOMPANYING AFFIDAVIT IS THE SURVEY COORDINATOR OF WELL CONNECTS OF THE APPLICANT; THAT THE SURVEY OF THE RIGHT OF WAY ALIGNMENT AS REPRESENTED ON THIS DRAWING WAS MADE UNDER THE AUTHORITY OF THE APPLICANT AND HAS BEEN DETERMINED TO THE DEFINITE LOCATION OF THE RIGHT OF WAY, FROM ENGINEERING STATION 0+00 TO ENGINEERING STATION 34+19.89, A DISTANCE OF 0.648 MILES, THAT THE DRAWING HAS BEEN PREPARED TO BE FILED FOR THE APPROVAL OF THE SUPERINTENDENT IN ORDER THAT THE APPLICANT MAY OBTAIN THE BENEFITS OF THE ACT OF CONGRESS APPROVED FEBRUARY 5TH, 1948 (62 STAT. 17 25USC 323).

Peggy McWilliams
RIGHT OF WAY AGENT
WILLIAMS FOUR CORNERS, LLC

REVISION	NO.	DATE	BY	DESCRIPTION	W.D.NO.	CHK.	APP.	NO.	DATE	BY	DESCRIPTION	W.D.NO.	CHK.	APP.
1	03/03/17	CB		ISSUED FOR REVIEW	WDE1187779	DC								
INFO				DRAFTING	BY	DATE	STATE: NEW MEXICO							
R/W #:				DRAWN BY	CB	03/03/17	COUNTY: SAN JUAN							
REFERENCE DRAWING				CHECKED BY	DC	03/03/17	WILLIAMS FOUR CORNERS, LLC Williams ONE OF THE WILLIAMS COMPANIES							
2M799.0-36-1				APPROVED BY										
				ENGINEER	BY	DATE	TORRE ALTA GATHERING SYSTEM APPLICATION FOR RIGHT-OF-WAY ACROSS THE NAVAJO INDIAN RESERVATION FEDERAL 33-11 SECTION 32, T-27-N, R-11-W, NMPM							
				DESIGNED BY			SCALE: 1"=1000'				DWG NO. 799.4-X-518			
				PROJ. APPROVED			W.D. NO. WDE1187779				SHEET 1 OF 2			
											REV 1			

March 3, 2017

**WILLIAMS FOUR CORNERS, LLC
TORRE ALTA GATHERING SYSTEM
FEDERAL 33-11
APPLICATION FOR RIGHT OF WAY ACROSS
THE NAVAJO INDIAN RESERVATION
SECTION 32, TOWNSHIP 27 NORTH, RANGE 11 WEST, N.M.P.M.,
SAN JUAN COUNTY, NEW MEXICO**

A strip of land 40 feet wide across portions of Section 32, Township 27 North, Range 11 West, N.M.P.M., San Juan County, New Mexico, being 20 feet on both sides of the following described survey line:

Beginning at a point located in the Northeast Quarter of the Northwest Quarter of said Section 32. Said point bears South 75°20'00" West, a distance of 3523.35 feet from a found 1913/1979 U.S.G.L.O. brass cap for the Northeast corner of said Section 32;

Thence North 83°28'34" East, a distance of 229.86 feet;

Thence South 83°49'25" East, a distance of 273.87 feet;

Thence South 86°37'36" East, a distance of 202.93 feet;

Thence South 85°03'10" East, a distance of 1176.50 feet;

Thence North 81°54'43" East, a distance of 448.70 feet;

Thence North 88°51'25" East, a distance of 401.86 feet;

Thence South 89°43'02" East, a distance of 686.17 feet to the end of this description at a point located on the East line of the Northeast Quarter of said Section 32. Said point bears North 00°03'43" East, a distance of 4337.95 feet from a found 1911 U.S.G.L.O. brass cap for the Southeast corner of said Section 32.

The above described tract of land contains 3.140 acre(s), more or less, and is allocated by 40-acre tracts as follows:

Section 32	NE 1/4	NW 1/4	0.710 Acre(s)
	NW 1/4	NE 1/4	1.217 Acre(s)
	NE 1/4	NE 1/4	1.213 Acre(s)
		Total	3.140 Acre(s)

Dwg. No. 799.4-X-518 Sheet 1 of 2
R/W No.

BASIS OF BEARING: BEARINGS AND DISTANCES IN THIS DESCRIPTION ARE BASED ON THE NEW MEXICO COORDINATE SYSTEM, WEST ZONE, NAD 83, AS MEASURED BETWEEN THE SOUTHWEST CORNER AND THE NORTHWEST CORNER OF SECTION 33, TOWNSHIP 27 NORTH, RANGE 11 WEST, N.M.P.M., SAN JUAN COUNTY, NEW MEXICO. BEARS: NORTH 00°03'43" EAST, A DISTANCE OF 5279.04 FEET.

SURVEYOR'S CERTIFICATION

I, MARSHALL LINDEEN, BEING A PROFESSIONAL SURVEYOR IN THE STATE OF NEW MEXICO, DO HEREBY CERTIFY THAT THE SURVEY REPRESENTED BY THIS DESCRIPTION WAS MADE UNDER MY DIRECT SUPERVISION AND THAT THIS DESCRIPTION ACCURATELY REPRESENTS THIS SURVEY TO THE BEST OF MY KNOWLEDGE AND BELIEF.

MARSHALL W. LINDEEN P.S. #17078

3-6-17
DATE



SURVEYOR'S CERTIFICATION

I, MARSHALL W. LINDEEN, BEING A PROFESSIONAL SURVEYOR IN THE STATE OF NEW MEXICO, DO HEREBY CERTIFY THAT THE SURVEY REPRESENTED BY THIS PLAT WAS MADE UNDER MY DIRECT SUPERVISION AND THAT THIS PLAT ACCURATELY REPRESENTS THIS SURVEY TO THE BEST OF MY KNOWLEDGE AND BELIEF.

MARSHALL W. LINDEEN P.S. #17078

DATE

3-13-17

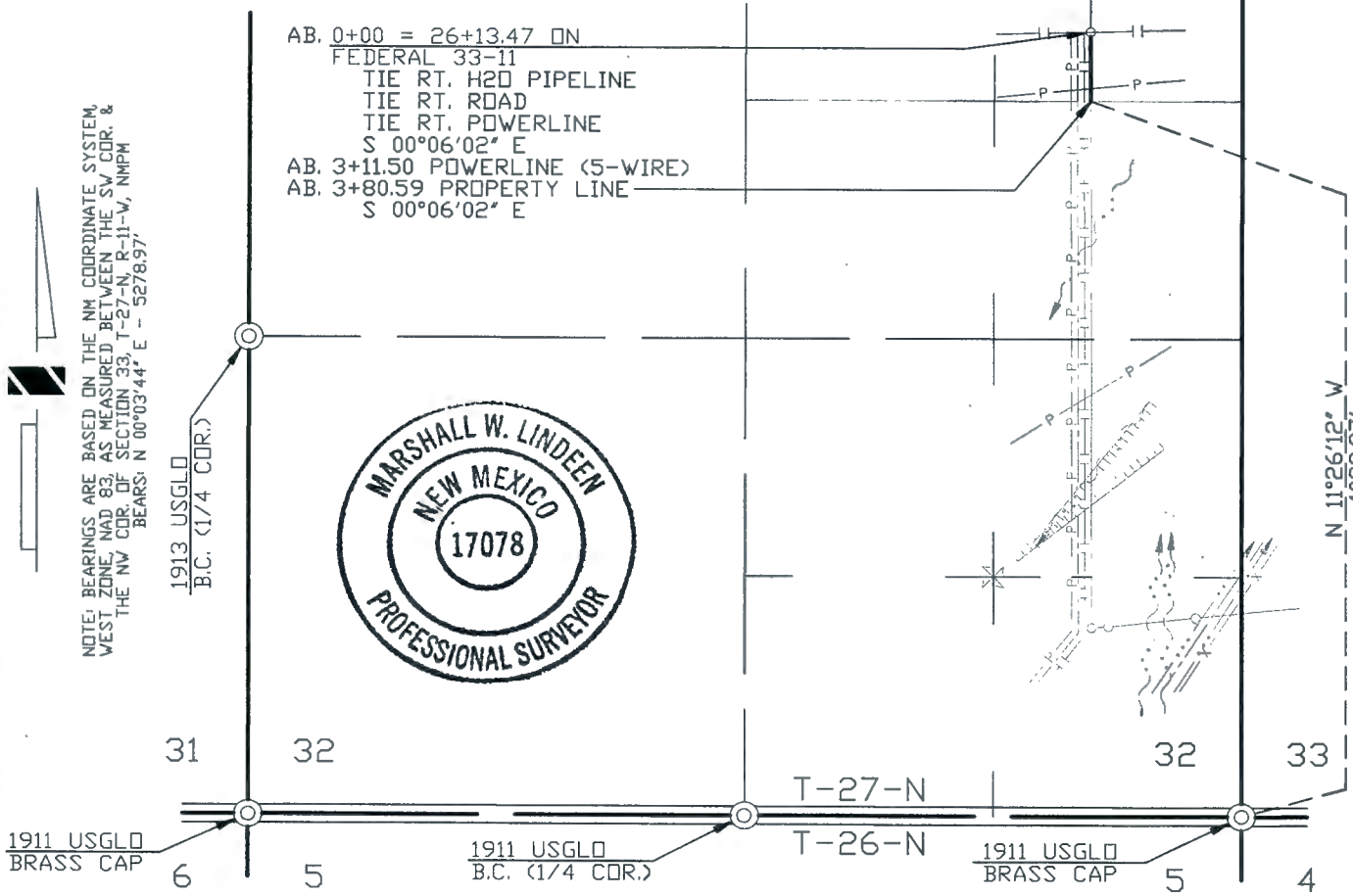

WIDTH OF RIGHT OF WAY 40' MILES OF TRIBAL LAND 0.072 RIGHT OF WAY IN ACRES 0.349

DOMINIC CHAVEZ BEING DULY SWORN, STATES THAT HE IS SURVEY COORDINATOR OF WELL CONNECTS OF WILLIAMS FOUR CORNERS, LLC, HEREINAFTER DESIGNATED THE "APPLICANT". THAT THE SURVEY OF A RIGHT OF WAY ALIGNMENT FROM ENGINEERING STATION 0+00 TO ENGINEERING STATION 3+80.59, A DISTANCE OF 0.072 MILES, WAS MADE UNDER HIS DIRECTION AS SURVEY COORDINATOR OF WELL CONNECTS OF THE APPLICANT AND UNDER ITS AUTHORITY COMMENCING ON FEBRUARY 10, 2015 AND ENDING ON FEBRUARY 10, 2015 AND THAT SUCH SURVEY ALIGNMENT IS ACCURATELY REPRESENTED ON THIS DRAWING.

SWORN AND SUBSCRIBED Heather L. Sipe
13th DAY OF March 20 17

NOTARY PUBLIC, SAN JUAN COUNTY, NEW MEXICO
MY COMMISSION EXPIRES, 8-5-19

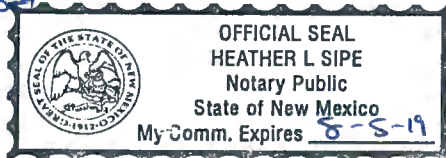

[Signature]
SURVEY COORDINATOR
WILLIAMS FOUR CORNERS, LLC

I PEGGY McWILLIAMS, DO HEREBY CERTIFY THAT I AM A RIGHT OF WAY AGENT FOR WILLIAMS FOUR CORNERS, LLC, HERINAFTER DESIGNATED THE "APPLICANT", THAT DOMINIC CHAVEZ WHO SUBSCRIBED THE ACCOMPANYING AFFIDAVIT IS THE SURVEY COORDINATOR OF WELL CONNECTS OF THE APPLICANT; THAT THE SURVEY OF THE RIGHT OF WAY ALIGNMENT AS REPRESENTED ON THIS DRAWING WAS MADE UNDER THE AUTHORITY OF THE APPLICANT AND HAS BEEN DETERMINED TO THE DEFINITE LOCATION OF THE RIGHT OF WAY, FROM ENGINEERING STATION 0+00 TO ENGINEERING STATION 3+80.59, A DISTANCE OF 0.072 MILES, THAT THE DRAWING HAS BEEN PREPARED TO BE FILED FOR THE APPROVAL OF THE SUPERINTENDENT IN ORDER THAT THE APPLICANT MAY OBTAIN THE BENEFITS OF THE ACT OF CONGRESS APPROVED FEBRUARY 5TH, 1948 (62 STAT. 17 25USC 323).

Peggy McWilliams
RIGHT OF WAY AGENT
WILLIAMS FOUR CORNERS, LLC

REVISION	NO.	DATE	BY	DESCRIPTION	W.D.NO.	CHK.	APP.	NO.	DATE	BY	DESCRIPTION	W.D.NO.	CHK.	APP.
	2	03/10/17	VC	REVISED PER CLIENT REQUEST	WDE1187779	DC								
	1	03/07/17	VC	ISSUED FOR REVIEW	WDE1187779	DC								
INFO				DRAFTING	BY	DATE	STATE: NEW MEXICO COUNTY: SAN JUAN							
R/W. #				DRAWN BY	VC	03/07/17	WILLIAMS FOUR CORNERS, LLC Williams ONE OF THE WILLIAMS COMPANIES TORRE ALTA GATHERING SYSTEM APPLICATION FOR RIGHT-OF-WAY ACROSS THE NAVAJO INDIAN RESERVATION FEDERAL 33-24 SEC. 32, T-27-N, R-11-W, NMPM							
REFERENCE DRAWING				CHECKED BY	DC	03/07/17								
2M799.0-37-1				APPROVED BY										
				ENGINEER	BY	DATE								
				DESIGNED BY			SCALE: 1" = 1000'				DWG NO. 799.4-X-523			
				PROJ. APPROVED			W.D. NO. WDE1187779				SHEET 1 OF 3 REV 2			

March 10, 2017

**WILLIAMS FOUR CORNERS, LLC
TORRE ALTA GATHERING SYSTEM
FEDERAL 33-24
APPLICATION FOR RIGHT OF WAY ACROSS
THE NAVAJO INDIAN RESERVATION
SECTION 32, TOWNSHIP 27 NORTH, RANGE 11 WEST, N.M.P.M.,
SAN JUAN COUNTY, NEW MEXICO**

A strip of land 40 feet wide across portions of Section 32, Township 27 North, Range 11 West, N.M.P.M., San Juan County, New Mexico, being 20 feet on both sides of the following described survey line:

Beginning at a point located in the Northeast Quarter of the Northeast Quarter of said Section 32. Said point bears South 40°42'17" West, a distance of 1238.16 feet from a found 1913/1979 U.S.G.L.O. brass cap for the Northeast corner of said Section 32;

Thence South 00°06'02" East, a distance of 380.59 feet to the end of this description at a point located on the South line of the Northeast Quarter of the Northeast Quarter of said Section 32. Said point bears North 11°26'12" West, a distance of 4039.97 feet from a found 1911 U.S.G.L.O. brass cap for the Southeast corner of said Section 32.

The above described tract of land contains 0.349 acre(s), more or less, and is allocated by 40-acre tracts as follows:

Section 32	NE 1/4	NE 1/4	0.349 Acre(s)
		Total	0.349 Acre(s)

Dwg. No. 799.4-X-523 Sheet 1 of 3
R/W No.

BASIS OF BEARING: BEARINGS AND DISTANCES IN THIS DESCRIPTION ARE BASED ON THE NEW MEXICO COORDINATE SYSTEM, WEST ZONE, NAD 83, AS MEASURED BETWEEN THE SOUTHWEST CORNER AND THE NORTHWEST CORNER OF SECTION 33, TOWNSHIP 27 NORTH, RANGE 11 WEST, N.M.P.M., SAN JUAN COUNTY, NEW MEXICO. BEARS: NORTH 00°03'44" EAST, A DISTANCE OF 5278.97 FEET.

SURVEYOR'S CERTIFICATION

I, MARSHALL LINDEEN, BEING A PROFESSIONAL SURVEYOR IN THE STATE OF NEW MEXICO, DO HEREBY CERTIFY THAT THE SURVEY REPRESENTED BY THIS DESCRIPTION WAS MADE UNDER MY DIRECT SUPERVISION AND THAT THIS DESCRIPTION ACCURATELY REPRESENTS THIS SURVEY TO THE BEST OF MY KNOWLEDGE AND BELIEF.

MARSHALL W. LINDEEN P.S. #17078

3-13-17
DATE



SURVEYOR'S CERTIFICATION

I, MARSHALL W. LINDEEN, BEING A PROFESSIONAL SURVEYOR IN THE STATE OF NEW MEXICO, DO HEREBY CERTIFY THAT THE SURVEY REPRESENTED BY THIS PLAT WAS MADE UNDER MY DIRECT SUPERVISION AND THAT THIS PLAT ACCURATELY REPRESENTS THIS SURVEY TO THE BEST OF MY KNOWLEDGE AND BELIEF.

MARSHALL W. LINDEEN P.S. #17078

DATE

3-13-17



1913/1979 USGLD
BRASS CAP

31°26'58" W
1546.37'

1913 USGLD
B.C. (1/4 COR.)

S 00°06'02" E
AB. 3+80.59 PROPERTY LINE
AB. 11+48.42 WASH (2'D X 6'W)
AB. 20+06.07 POWERLINE (3-WIRE)
AB. 23+41.70 & 2' RISER TO CONDENSATE TANK
AB. 24+34.54 EDGE OF WASH
AB. 24+52.71 WASH
AB. 26+18.83 EDGE OF WASH
AB. 33+02.03 Δ 94°30'04" LT.
TIE RT. H2O PIPELINE
TIE RT. ROAD
TIE RT. POWERLINE
N 85°23'54" E
AB. 33+20.79 & 4' DOGLEG
DEPCO 33-44
AB. 33+90.81 Δ 1°26'45" LT.
N 83°57'09" E
AB. 36+20.89 DRAINAGE (4'D X 6'W)
AB. 37+10.85 DRAINAGE (2'D X 3'W)
AB. 38+57.56 Δ 00°20'24" RT.
N 84°17'33" E
AB. 39+47.61 & C.R. 7100
AB. 40+45.49 & FENCE (5-STRAND)
AB. 41+03.28 SECTION LINE
N 84°17'33" E

NAVAJO TRIBE
BL. 730, PG. 187

NOTE: BEARINGS ARE BASED ON THE NM COORDINATE SYSTEM, WEST ZONE, NAD 83, AS MEASURED BETWEEN THE SW COR. & THE NW COR. OF SECTION 33, T-27-N, R-11-W, NMPM BEARS: N 00°03'44" E - 5278.97'

1911 USGLD
BRASS CAP

1911 USGLD
B.C. (1/4 COR.)

1911 USGLD
BRASS CAP

WIDTH OF RIGHT OF WAY 40' MILES OF TRIBAL LAND 0.705 RIGHT OF WAY IN ACRES 3.419

DOMINIC CHAVEZ BEING DULY SWORN, STATES THAT HE IS SURVEY COORDINATOR OF WELL CONNECTS OF WILLIAMS FOUR CORNERS, LLC, HEREINAFTER DESIGNATED THE "APPLICANT". THAT THE SURVEY OF A RIGHT OF WAY ALIGNMENT FROM ENGINEERING STATION 3+80.59 TO ENGINEERING STATION 41+03.28, A DISTANCE OF 0.705 MILES, WAS MADE UNDER HIS DIRECTION AS SURVEY COORDINATOR OF WELL CONNECTS OF THE APPLICANT AND UNDER ITS AUTHORITY COMMENCING ON FEBRUARY 10, 2015 AND ENDING ON FEBRUARY 10, 2015 AND THAT SUCH SURVEY ALIGNMENT IS ACCURATELY REPRESENTED ON THIS DRAWING.

SWORN AND SUBSCRIBED *Heather L Sipe*
13th DAY OF March 2017
NOTARY PUBLIC, SAN JUAN COUNTY, NEW MEXICO
MY COMMISSION EXPIRES, 8-5-19

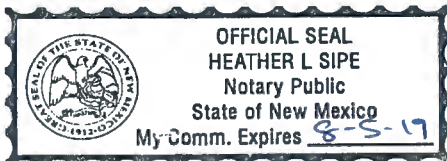

[Signature]
SURVEY COORDINATOR
WILLIAMS FOUR CORNERS, LLC

I PEGGY McWILLIAMS, DO HEREBY CERTIFY THAT I AM A RIGHT OF WAY AGENT FOR WILLIAMS FOUR CORNERS, LLC, HERINAFTER DESIGNATED THE "APPLICANT", THAT DOMINIC CHAVEZ WHO SUBSCRIBED THE ACCOMPANYING AFFIDAVIT IS THE SURVEY COORDINATOR OF WELL CONNECTS OF THE APPLICANT; THAT THE SURVEY OF THE RIGHT OF WAY ALIGNMENT AS REPRESENTED ON THIS DRAWING WAS MADE UNDER THE AUTHORITY OF THE APPLICANT AND HAS BEEN DETERMINED TO THE DEFINITE LOCATION OF THE RIGHT OF WAY, FROM ENGINEERING STATION 3+80.59 TO ENGINEERING STATION 41+03.28, A DISTANCE OF 0.705 MILES, THAT THE DRAWING HAS BEEN PREPARED TO BE FILED FOR THE APPROVAL OF THE SUPERINTENDENT IN ORDER THAT THE APPLICANT MAY OBTAIN THE BENEFITS OF THE ACT OF CONGRESS APPROVED FEBRUARY 5TH, 1948 (62 STAT. 17 25USC 323).

Peggy McWilliams
RIGHT OF WAY AGENT
WILLIAMS FOUR CORNERS, LLC

REVISION	NO.	DATE	BY	DESCRIPTION	W.D.NO.	CHK.	APP.	NO.	DATE	BY	DESCRIPTION	W.D.NO.	CHK.	APP.
2	03/10/17	VC		REVISED PER CLIENT REQUEST	WDE1187779	VC								
	1	03/07/17	VC	ISSUED FOR REVIEW	WDE1187779	DC								
INFO					STATE: NEW MEXICO					WILLIAMS FOUR CORNERS, LLC Williams				
R/W. #					COUNTY: SAN JUAN					ONE OF THE WILLIAMS COMPANIES				
REFERENCE DRAWING					TORRE ALTA GATHERING SYSTEM					APPLICATION FOR RIGHT-OF-WAY				
2M799.0-37-2					ACROSS NAVAJO TRIBAL LANDS					FEDERAL 33-24				
					SEC. 32, T-27-N, R-11-W, NMPM									
ENGINEER					BY					DATE				
DESIGNED BY					SCALE: 1" = 1000'					DWG NO. 799.4-X-523				
PROJ. APPROVED					W.D. NO. WDE1187779					SHEET 2 OF 3				
										REV 2				

March 10, 2017

**WILLIAMS FOUR CORNERS, LLC
TORRE ALTA GATHERING SYSTEM
FEDERAL 33-24
APPLICATION FOR RIGHT OF WAY ACROSS
NAVAJO TRIBAL LANDS
BOOK 730, PAGE 187
SECTION 32, TOWNSHIP 27 NORTH, RANGE 11 WEST, N.M.P.M.,
SAN JUAN COUNTY, NEW MEXICO**

A strip of land 40 feet wide across portions of Section 32, Township 27 North, Range 11 West, N.M.P.M., San Juan County, New Mexico, being 20 feet on both sides of the following described survey line:

Beginning at a point located on the North line of the Southeast Quarter of the Northeast Quarter of said Section 32. Said point bears South 31°26'58" West, a distance of 1546.37 feet from a found 1913/1979 U.S.G.L.O. brass cap for the Northeast corner of said Section 32;

Thence South 00°06'02" East, a distance of 2921.44 feet;

Thence North 85°23'54" East, a distance of 88.78 feet;

Thence North 83°57'09" East, a distance of 466.75 feet;

Thence North 84°17'33" East, a distance of 245.72 feet to the end of this description at a point located on the East line of the Southeast Quarter of said Section 32. Said point bears North 00°03'44" East, a distance of 1119.05 feet from a found 1911 U.S.G.L.O. brass cap for the Southeast corner of said Section 32.

The above described tract of land contains 3.419 acre(s), more or less, and is allocated by 40-acre tracts as follows:

Section 32	SE 1/4	NE 1/4	1.212 Acre(s)
	NE 1/4	SE 1/4	1.212 Acre(s)
	SE 1/4	SE 1/4	0.995 Acre(s)
		Total	3.419 Acre(s)

Dwg. No. 799.4-X-523 Sheet 2 of 3
R/W No.

BASIS OF BEARING: BEARINGS AND DISTANCES IN THIS DESCRIPTION ARE BASED ON THE NEW MEXICO COORDINATE SYSTEM, WEST ZONE, NAD 83, AS MEASURED BETWEEN THE SOUTHWEST CORNER AND THE NORTHWEST CORNER OF SECTION 33, TOWNSHIP 27 NORTH, RANGE 11 WEST, N.M.P.M., SAN JUAN COUNTY, NEW MEXICO. BEARS: NORTH 00°03'44" EAST, A DISTANCE OF 5278.97 FEET.

SURVEYOR'S CERTIFICATION

I, MARSHALL LINDEEN, BEING A PROFESSIONAL SURVEYOR IN THE STATE OF NEW MEXICO, DO HEREBY CERTIFY THAT THE SURVEY REPRESENTED BY THIS DESCRIPTION WAS MADE UNDER MY DIRECT SUPERVISION AND THAT THIS DESCRIPTION ACCURATELY REPRESENTS THIS SURVEY TO THE BEST OF MY KNOWLEDGE AND BELIEF.

MARSHALL W. LINDEEN P.S. #17078 3-13-17 DATE



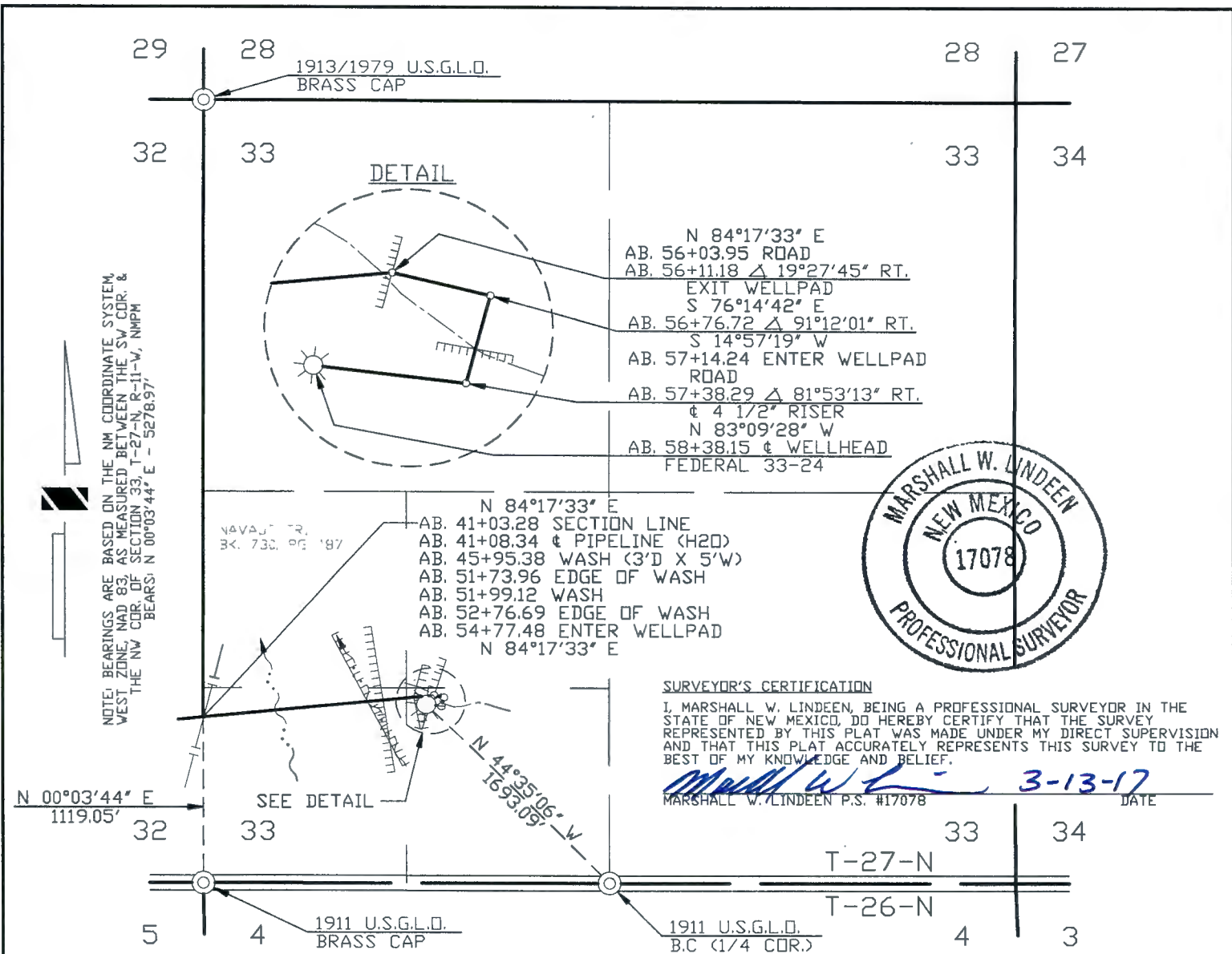

WIDTH OF RIGHT OF WAY 40' MILES OF TRIBAL LAND 0.329 RIGHT OF WAY IN ACRES 1.593

DOMINIC CHAVEZ BEING DULY SWORN, STATES THAT HE IS SURVEY COORDINATOR OF WELL CONNECTS OF WILLIAMS FOUR CORNERS, LLC, HEREINAFTER DESIGNATED THE "APPLICANT". THAT THE SURVEY OF A RIGHT OF WAY ALIGNMENT FROM ENGINEERING STATION 41+03.28 TO ENGINEERING STATION 58+38.15, A DISTANCE OF 0.329 MILES, WAS MADE UNDER HIS DIRECTION AS SURVEY COORDINATOR OF WELL CONNECTS OF THE APPLICANT AND UNDER ITS AUTHORITY COMMENCING ON FEBRUARY 10, 2015 AND ENDING ON FEBRUARY 10, 2015 AND THAT SUCH SURVEY ALIGNMENT IS ACCURATELY REPRESENTED ON THIS DRAWING.

SWORN AND SUBSCRIBED *Heather L Sipe*
13th DAY OF March 20 17
NOTARY PUBLIC, SAN JUAN COUNTY, NEW MEXICO
MY COMMISSION EXPIRES, 8-5-19

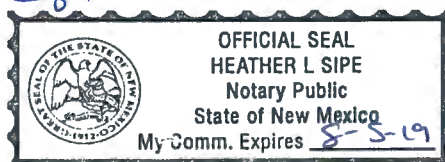

Heather L Sipe
SURVEY COORDINATOR
WILLIAMS FOUR CORNERS, LLC

I PEGGY McWILLIAMS, DO HEREBY CERTIFY THAT I AM A RIGHT OF WAY AGENT FOR WILLIAMS FOUR CORNERS, LLC, HERINAFTER DESIGNATED THE "APPLICANT", THAT DOMINIC CHAVEZ WHO SUBSCRIBED THE ACCOMPANYING AFFIDAVIT IS THE SURVEY COORDINATOR OF WELL CONNECTS OF THE APPLICANT; THAT THE SURVEY OF THE RIGHT OF WAY ALIGNMENT AS REPRESENTED ON THIS DRAWING WAS MADE UNDER THE AUTHORITY OF THE APPLICANT AND HAS BEEN DETERMINED TO THE DEFINITE LOCATION OF THE RIGHT OF WAY, FROM ENGINEERING STATION 41+03.28 TO ENGINEERING STATION 58+38.15, A DISTANCE OF 0.329 MILES, THAT THE DRAWING HAS BEEN PREPARED TO BE FILED FOR THE APPROVAL OF THE SUPERINTENDENT IN ORDER THAT THE APPLICANT MAY OBTAIN THE BENEFITS OF THE ACT OF CONGRESS APPROVED FEBRUARY 5TH, 1948 (62 STAT. 17 25USC 323).

Peggy McWilliams
RIGHT OF WAY AGENT
WILLIAMS FOUR CORNERS, LLC

REVISION	2	03/10/17	VC	REVISED PER CLIENT REQUEST	WOE1187779	DC										
	1	03/07/17	VC	ISSUED FOR REVIEW	WOE1187779	DC										
	NO.	DATE	BY	DESCRIPTION	W.O.NO.	CHK.	APP.	NO.	DATE	BY	DESCRIPTION	W.O.NO.	CHK.	APP.		
INFO		DRAFTING		BY	DATE	STATE: NEW MEXICO		WILLIAMS FOUR CORNERS, LLC 								
R/W. #		DRAWN BY		VC	03/07/17	COUNTY: SAN JUAN		ONE OF THE WILLIAMS COMPANIES								
REFERENCE DRAWING		CHECKED BY		DC	03/07/17	TORRE ALTA GATHERING SYSTEM APPLICATION FOR RIGHT-OF-WAY ACROSS NAVAJO TRIBAL LANDS FEDERAL 33-24 SEC. 33, T-27-N, R-11-W, NMPM										
2M799.0-37-3		APPROVED BY														
		ENGINEER		BY	DATE											
		DESIGNED BY				SCALE: 1" = 1000'		DWG NO. 799.4-X-523						SHEET 3		REV 2
		PROJ. APPROVED				W.O. NO. WOE1187779								OF 3		

March 10, 2017

**WILLIAMS FOUR CORNERS, LLC
TORRE ALTA GATHERING SYSTEM
FEDERAL 33-24
APPLICATION FOR RIGHT OF WAY ACROSS
NAVAJO TRIBAL LANDS
BOOK 730, PAGE 187
SECTION 33, TOWNSHIP 27 NORTH, RANGE 11 WEST, N.M.P.M.,
SAN JUAN COUNTY, NEW MEXICO**

A strip of land 40 feet wide across portions of Section 33, Township 27 North, Range 11 West, N.M.P.M., San Juan County, New Mexico, being 20 feet on both sides of the following described survey line:

Beginning at a point located on the West line of the Southwest Quarter of said Section 33. Said point bears North 00°03'44" East, a distance of 1119.05 feet from a found 1911 U.S.G.L.O. brass cap for the Southwest corner of said Section 33;

Thence North 84°17'33" East, a distance of 1507.90 feet;

Thence South 76°14'42" East, a distance of 65.54 feet;

Thence South 14°57'19" West, a distance of 61.57 feet;

Thence North 83°09'28" West, a distance of 99.86 feet to the end of the line at a point located in the Southeast Quarter of the Southwest Quarter of said Section 33. Said point bears North 44°35'06" West, a distance of 1693.09 feet from a found 1911 U.S.G.L.O. brass cap for the South Quarter corner of said Section 33.

The above described tract of land contains 1.593 acre(s), more or less, and is allocated by 40-acre tracts as follows:

Section 33	SW 1/4	SW 1/4	1.218 Acre(s)
	SE 1/4	SW 1/4	0.375 Acre(s)
	Total		1.593 Acre(s)

Dwg. No. 799.4-X-523 Sheet 3 of 3
R/W No.

BASIS OF BEARING: BEARINGS AND DISTANCES IN THIS DESCRIPTION ARE BASED ON THE NEW MEXICO COORDINATE SYSTEM, WEST ZONE, NAD 83, AS MEASURED BETWEEN THE SOUTHWEST CORNER AND THE NORTHWEST CORNER OF SECTION 33, TOWNSHIP 27 NORTH, RANGE 11 WEST, N.M.P.M., SAN JUAN COUNTY, NEW MEXICO. BEARS: NORTH 00°03'44" EAST, A DISTANCE OF 5278.97 FEET.

SURVEYOR'S CERTIFICATION

I, MARSHALL LINDEEN, BEING A PROFESSIONAL SURVEYOR IN THE STATE OF NEW MEXICO, DO HEREBY CERTIFY THAT THE SURVEY REPRESENTED BY THIS DESCRIPTION WAS MADE UNDER MY DIRECT SUPERVISION AND THAT THIS DESCRIPTION ACCURATELY REPRESENTS THIS SURVEY TO THE BEST OF MY KNOWLEDGE AND BELIEF.

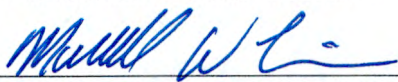
MARSHALL W. LINDEEN P.S. #17078 3-13-17 DATE



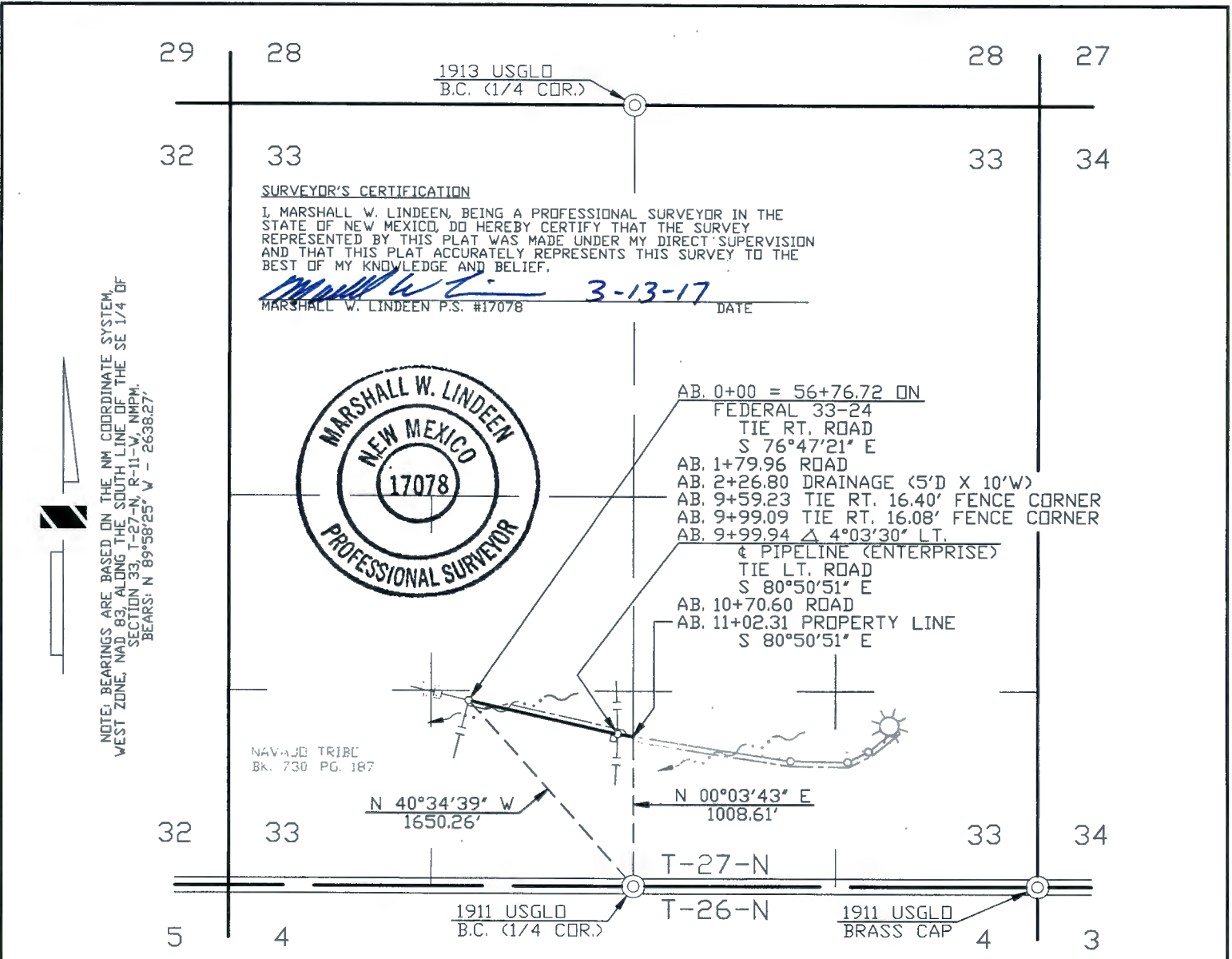

WIDTH OF RIGHT OF WAY 40' MILES OF TRIBAL LAND 0.209 RIGHT OF WAY IN ACRES 1.012

DOMINIC CHAVEZ BEING DULY SWORN, STATES THAT HE IS SURVEY COORDINATOR OF WELL CONNECTS OF WILLIAMS FOUR CORNERS, LLC, HEREINAFTER DESIGNATED THE "APPLICANT". THAT THE SURVEY OF A RIGHT OF WAY ALIGNMENT FROM ENGINEERING STATION 0+00 TO ENGINEERING STATION 11+02.31, A DISTANCE OF 0.209 MILES, WAS MADE UNDER HIS DIRECTION AS SURVEY COORDINATOR OF WELL CONNECTS OF THE APPLICANT AND UNDER ITS AUTHORITY COMMENCING ON FEBRUARY 10, 2015 AND ENDING ON FEBRUARY 10, 2015 AND THAT SUCH SURVEY ALIGNMENT IS ACCURATELY REPRESENTED ON THIS DRAWING.

SWORN AND SUBSCRIBED *Heather L. Sipe*

13th DAY OF March 20 17
NOTARY PUBLIC, SAN JUAN COUNTY, NEW MEXICO
MY COMMISSION EXPIRES, 8-5-19

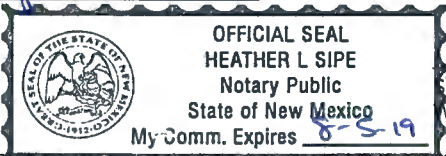

Peggy McWilliams
SURVEY COORDINATOR
WILLIAMS FOUR CORNERS, LLC

I PEGGY McWILLIAMS, DO HEREBY CERTIFY THAT I AM A RIGHT-OF-WAY AGENT FOR WILLIAMS FOUR CORNERS, LLC, HEREINAFTER DESIGNATED THE "APPLICANT", THAT DOMINIC CHAVEZ WHO SUBSCRIBED THE ACCOMPANYING AFFIDAVIT IS THE SURVEY COORDINATOR OF WELL CONNECTS OF THE APPLICANT; THAT THE SURVEY OF THE RIGHT OF WAY ALIGNMENT AS REPRESENTED ON THIS DRAWING WAS MADE UNDER THE AUTHORITY OF THE APPLICANT AND HAS BEEN DETERMINED TO THE DEFINITE LOCATION OF THE RIGHT OF WAY, FROM ENGINEERING STATION 0+00 TO ENGINEERING STATION 11+02.31, A DISTANCE OF 0.209 MILES, THAT THE DRAWING HAS BEEN PREPARED TO BE FILED FOR THE APPROVAL OF THE SUPERINTENDENT IN ORDER THAT THE APPLICANT MAY OBTAIN THE BENEFITS OF THE ACT OF CONGRESS APPROVED FEBRUARY 5TH, 1948 (62 STAT. 17 25USC 323).

Peggy McWilliams
RIGHT-OF-WAY AGENT
WILLIAMS FOUR CORNERS, LLC

REVISION	2	03/10/17	CB	REVISED PER CLIENT REQUEST	WDE1187779	DC													
	1	03/03/17	CB	ISSUED FOR REVIEW	WDE1187779	DC													
	NO.	DATE	BY	DESCRIPTION	W.D.NO.	CHK.	APP.	NO.	DATE	BY	DESCRIPTION	W.D.NO.	CHK.	APP.					
INFO				DRAFTING	BY	DATE	STATE: NEW MEXICO COUNTY: SAN JUAN WILLIAMS FOUR CORNERS, LLC ONE OF THE WILLIAMS COMPANIES												
R/W #:				DRAWN BY	CB	03/03/17	TORRE ALTA GATHERING SYSTEM APPLICATION FOR RIGHT-OF-WAY ACROSS NAVAJO TRIBAL LANDS FEDERAL 33-44 SECTION 33, T-27-N, R-11-W, NMPM												
REFERENCE DRAWING				CHECKED BY	DC	03/03/17													
2M799.0-39-1				APPROVED BY															
				ENGINEER	BY	DATE	SCALE: 1"=1000' W.D. NO. WDE1187779 DWG NO. 799.4-X-521												
				DESIGNED BY															
				PROJ. APPROVED															
																	SHEET 1 OF 2	REV 2	

March 10, 2017

WILLIAMS FOUR CORNERS, LLC
TORRE ALTA GATHERING SYSTEM
FEDERAL 33-44
APPLICATION FOR RIGHT OF WAY ACROSS
NAVAJO TRIBAL LANDS
BOOK 730, PAGE 187
SECTION 33, TOWNSHIP 27 NORTH, RANGE 11 WEST, N.M.P.M.,
SAN JUAN COUNTY, NEW MEXICO

A strip of land 40 feet wide across portions of Section 33, Township 27 North, Range 11 West, N.M.P.M., San Juan County, New Mexico, being 20 feet on both sides of the following described survey line:

Beginning at a point located in the Southeast Quarter of the Southwest Quarter of said Section 33. Said point bears North 40°34'39" West, a distance of 1650.26 feet from a found 1911 U.S.G.L.O. brass cap for the South Quarter corner of said Section 33;

Thence South 76°47'21" East, a distance of 999.94 feet;

Thence South 80°50'51" East, a distance of 102.37 feet to the end of this description at a point located on the East line of the Southwest Quarter of said Section 33. Said point bears North 00°03'43" East, a distance of 1008.61 feet from said found 1911 U.S.G.L.O. brass cap for the South Quarter corner of Section 33.

The above described tract of land contains 1.012 acre(s), more or less, and is allocated by 40-acre tracts as follows:

Section 33	SE 1/4	SW 1/4	1.012 Acre(s)
		Total	1.012 Acre(s)

Dwg. No. 799.4-X-521 Sheet 1 of 2
R/W No.

BASIS OF BEARING: BEARINGS AND DISTANCES IN THIS DESCRIPTION ARE BASED ON THE NEW MEXICO COORDINATE SYSTEM, WEST ZONE, NAD 83, AS MEASURED ALONG THE SOUTH LINE OF THE SOUTHEAST QUARTER OF SECTION 33, TOWNSHIP 27 NORTH, RANGE 11 WEST, N.M.P.M., SAN JUAN COUNTY, NEW MEXICO.
BEARS: NORTH 89°58'25" WEST, A DISTANCE OF 2638.27 FEET.

SURVEYOR'S CERTIFICATION

I, MARSHALL LINDEEN, BEING A PROFESSIONAL SURVEYOR IN THE STATE OF NEW MEXICO, DO HEREBY CERTIFY THAT THE SURVEY REPRESENTED BY THIS DESCRIPTION WAS MADE UNDER MY DIRECT SUPERVISION AND THAT THIS DESCRIPTION ACCURATELY REPRESENTS THIS SURVEY TO THE BEST OF MY KNOWLEDGE AND BELIEF.

MARSHALL W. LINDEEN P.S. #17078

3-13-17
DATE



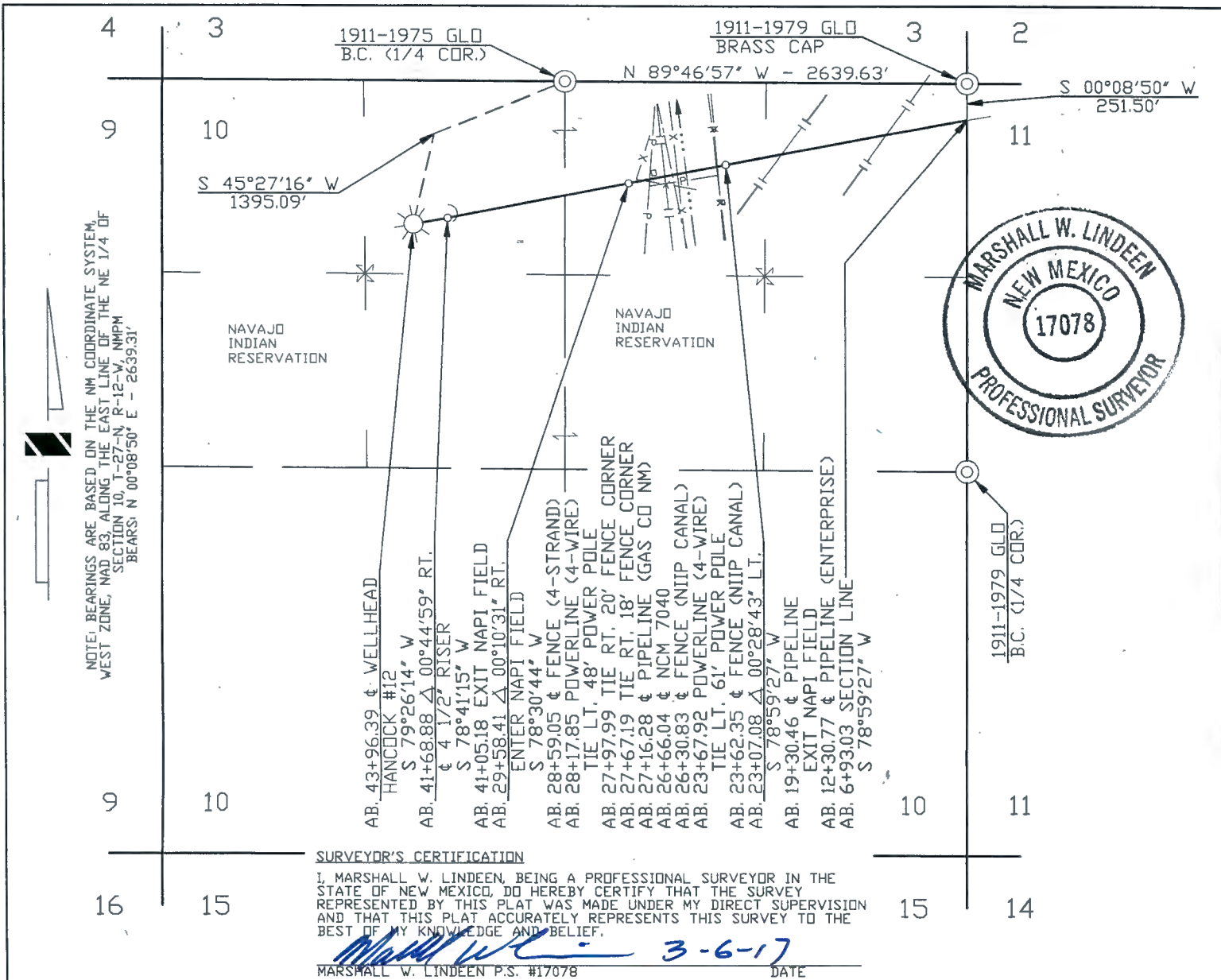

WIDTH OF RIGHT OF WAY 40' MILES OF TRIBAL LAND 0.701 RIGHT OF WAY IN ACRES 3.401

DOMINIC CHAVEZ BEING DULY SWORN, STATES THAT HE IS SURVEY COORDINATOR OF WELL CONNECTS OF WILLIAMS FOUR CORNERS, LLC,

HEREINAFTER DESIGNATED THE "APPLICANT". THAT THE SURVEY OF A RIGHT OF WAY ALIGNMENT FROM ENGINEERING STATION 6+93.03

TO ENGINEERING STATION 43+96.39, A DISTANCE OF 0.701 MILES, WAS MADE UNDER HIS DIRECTION AS SURVEY COORDINATOR

OF WELL CONNECTS OF THE APPLICANT AND UNDER ITS AUTHORITY COMMENCING ON JANUARY 28, 2015 AND ENDING ON JANUARY 28, 2015

AND THAT SUCH SURVEY ALIGNMENT IS ACCURATELY REPRESENTED ON THIS DRAWING.

SWORN AND SUBSCRIBED Heather L Sipe
9th DAY OF March 20 17

NOTARY PUBLIC, SAN JUAN COUNTY, NEW MEXICO
MY COMMISSION EXPIRES, 8-5-19

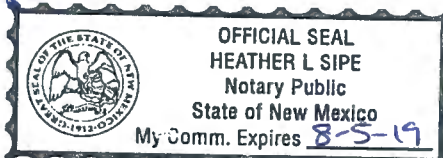

SURVEY COORDINATOR
WILLIAMS FOUR CORNERS, LLC

I PEGGY McWILLIAMS, DO HEREBY CERTIFY THAT I AM A RIGHT OF WAY AGENT FOR WILLIAMS FOUR CORNERS, LLC, HERINAFTER DESIGNATED THE "APPLICANT", THAT DOMINIC CHAVEZ WHO SUBSCRIBED THE ACCOMPANYING AFFIDAVIT IS THE SURVEY COORDINATOR OF WELL CONNECTS OF THE APPLICANT;

THAT THE SURVEY OF THE RIGHT OF WAY ALIGNMENT AS REPRESENTED ON THIS DRAWING WAS MADE UNDER THE AUTHORITY OF THE APPLICANT

AND HAS BEEN DETERMINED TO THE DEFINITE LOCATION OF THE RIGHT OF WAY, FROM ENGINEERING STATION 6+93.03 TO ENGINEERING

STATION 43+96.39, A DISTANCE OF 0.701 MILES, THAT THE DRAWING HAS BEEN PREPARED TO BE FILED FOR THE APPROVAL

OF THE SUPERINTENDENT IN ORDER THAT THE APPLICANT MAY OBTAIN THE BENEFITS OF THE ACT OF CONGRESS APPROVED FEBRUARY 5TH, 1948

(62 STAT. 17 25USC 323).

Peggy McWilliams
RIGHT OF WAY AGENT
WILLIAMS FOUR CORNERS, LLC

REVISION	NO.	DATE	BY	DESCRIPTION	W.D.NO.	CHK.	APP.	NO.	DATE	BY	DESCRIPTION	W.D.NO.	CHK.	APP.
	1	03/03/17	VC	ISSUED FOR REVIEW	WDE1187779	DC								
INFO				DRAFTING	BY	DATE	STATE: NEW MEXICO							
R/W. #				DRAWN BY	VC	03/03/17	COUNTY: SAN JUAN							
REFERENCE DRAWING				CHECKED BY	DC	03/03/17	WILLIAMS FOUR CORNERS, LLC Williams ONE OF THE WILLIAMS COMPANIES							
1M799.0-23-1				APPROVED BY										
				ENGINEER	BY	DATE	TORRE ALTA GATHERING SYSTEM APPLICATION FOR RIGHT-OF-WAY ACROSS THE NAVAJO INDIAN RESERVATION HANCOCK #12 SEC. 10, T-27-N, R-12-W, NMPM							
				DESIGNED BY			SCALE: 1" = 1000'				DWG NO. 799.4-X-515			
				PROJ. APPROVED			W.D. NO. WDE1187779				SHEET 2 OF 2			
												REV 1		

March 3, 2017

**WILLIAMS FOUR CORNERS, LLC
TORRE ALTA GATHERING SYSTEM
HANCOCK #12
APPLICATION FOR RIGHT OF WAY ACROSS
THE NAVAJO INDIAN RESERVATION
SECTION 10, TOWNSHIP 27 NORTH, RANGE 12 WEST, N.M.P.M.,
SAN JUAN COUNTY, NEW MEXICO**

A strip of land 40 feet wide across portions of Section 10, Township 27 North, Range 12, West. N.M.P.M., San Juan County, New Mexico, being 20 feet on both sides of the following described survey line:

Beginning at a point located on the East line of the Northeast Quarter of said Section 10. Said point bears South 00°08'50" West, a distance of 251.50 feet from a found 1911-1979 G.L.O. brass cap for the Northeast corner of said Section 10;

Thence South 78°59'27" West, a distance of 1614.05 feet;

Thence South 78°30'44" West, a distance of 651.33 feet;

Thence South 78°41'15" West, a distance of 1210.47 feet;

Thence South 79°26'14" West, a distance of 227.51 feet to the end of the line at a point located in the Northeast Quarter of the Northwest Quarter of said Section 10. Said point bears South 45°27'16" West, a distance of 1395.09 feet from a found 1911-1975 G.L.O. brass cap for the North Quarter corner of said Section 10.

The above described tract of land contains 3.401 acre(s), more or less, and is allocated by 40-acre tracts as follows:

Section 10	NE 1/4	NE 1/4	1.239 Acre(s)
	NW 1/4	NE 1/4	1.233 Acre(s)
	NE 1/4	NW 1/4	0.929 Acre(s)
	Total		3.401 Acre(s)

Dwg. No. 799.4-X-515 Sheet 2 of 2
R/W No.

BASIS OF BEARING: BEARINGS AND DISTANCES IN THIS DESCRIPTION ARE BASED ON THE NEW MEXICO COORDINATE SYSTEM, WEST ZONE, NAD 83, AS MEASURED ALONG THE EAST LINE OF THE NORTHEAST QUARTER OF SECTION 10, TOWNSHIP 27 NORTH, RANGE 12 WEST, N.M.P.M., SAN JUAN COUNTY, NEW MEXICO.
BEARS: NORTH 00°08'50" EAST, A DISTANCE OF 2639.31 FEET.

SURVEYOR'S CERTIFICATION

I, MARSHALL LINDEEN, BEING A PROFESSIONAL SURVEYOR IN THE STATE OF NEW MEXICO, DO HEREBY CERTIFY THAT THE SURVEY REPRESENTED BY THIS DESCRIPTION WAS MADE UNDER MY DIRECT SUPERVISION AND THAT THIS DESCRIPTION ACCURATELY REPRESENTS THIS SURVEY TO THE BEST OF MY KNOWLEDGE AND BELIEF.

MARSHALL W. LINDEEN P.S. #17078

3-6-17
DATE



SURVEYOR'S CERTIFICATION

I, MARSHALL W. LINDEEN, BEING A PROFESSIONAL SURVEYOR IN THE STATE OF NEW MEXICO, DO HEREBY CERTIFY THAT THE SURVEY REPRESENTED BY THIS PLAT WAS MADE UNDER MY DIRECT SUPERVISION AND THAT THIS PLAT ACCURATELY REPRESENTS THIS SURVEY TO THE BEST OF MY KNOWLEDGE AND BELIEF.

MARSHALL W. LINDEEN P.S. #17078

DATE

2-24-17

NAVAJO NATION
BK. 1171, PG. 345



LS #8894
PLASTIC CAP

NOTE: BEARINGS ARE BASED ON THE NM COORDINATE SYSTEM, WEST ZONE, NAD 83, ALONG THE EAST LINE OF THE NE 1/4 OF SECTION 13, T-27-N, R-12-W, NMPM BEARS: N 00°08'26" E - 2640.62'

AB. 54+11.41 & WELLHEAD
TONKIN #3R

S 1°48'35" W

AB. 53+14.53 & 1°26'30" RT.

& 4 1/2" RISER

EXIT FIELD

S 00°22'05" W

AB. 47+92.56 & 104°09'21" LT.

N 75°28'34" W

AB. 44+87.80 ENTER FIELD

AB. 38+30.63 & PIPELINE (H2O)

AB. 37+73.08 ROAD

AB. 37+42.99 POWER LINE

AB. 36+05.34 & 5°14'52" RT.

N 80°43'26" W

AB. 35+49.40 & 17°00'52" RT.

S 82°15'42" W

AB. 35+11.03 & 15°43'16" RT.

S 66°32'26" W

AB. 34+86.20 & 39°32'39" RT.

S 26°59'47" W

AB. 32+34.10 POWER LINE

AB. 31+97.49 ROAD

AB. 27+09.51 & LINE JUNCTION

TONKIN #4

AB. 19+54.78 SEC./PROP. LINE

S 26°59'47" W

AB. 54+11.41 & WELLHEAD

TONKIN #3R

S 1°48'35" W

AB. 53+14.53 & 1°26'30" RT.

& 4 1/2" RISER

EXIT FIELD

S 00°22'05" W

AB. 47+92.56 & 104°09'21" LT.

N 75°28'34" W

AB. 44+87.80 ENTER FIELD

AB. 38+30.63 & PIPELINE (H2O)

AB. 37+73.08 ROAD

AB. 37+42.99 POWER LINE

AB. 36+05.34 & 5°14'52" RT.

N 80°43'26" W

AB. 35+49.40 & 17°00'52" RT.

S 82°15'42" W

AB. 35+11.03 & 15°43'16" RT.

S 66°32'26" W

AB. 34+86.20 & 39°32'39" RT.

S 26°59'47" W

AB. 32+34.10 POWER LINE

AB. 31+97.49 ROAD

AB. 27+09.51 & LINE JUNCTION

TONKIN #4

AB. 19+54.78 SEC./PROP. LINE

S 26°59'47" W

WIDTH OF RIGHT OF WAY 40' MILES OF TRIBAL LAND 0.655 RIGHT OF WAY IN ACRES 3.174

DOMINIC CHAVEZ BEING DULY SWORN, STATES THAT HE IS SURVEY COORDINATOR OF WELL CONNECTS OF WILLIAMS FOUR CORNERS, LLC,

HEREINAFTER DESIGNATED THE "APPLICANT". THAT THE SURVEY OF A RIGHT OF WAY ALIGNMENT FROM ENGINEERING STATION 19+54.78

TO ENGINEERING STATION 54+11.41, A DISTANCE OF 0.655 MILES, WAS MADE UNDER HIS DIRECTION AS SURVEY COORDINATOR

OF WELL CONNECTS OF THE APPLICANT AND UNDER ITS AUTHORITY COMMENCING ON JANUARY 22, 2015 AND ENDING ON JANUARY 22, 2015

AND THAT SUCH SURVEY ALIGNMENT IS ACCURATELY REPRESENTED ON THIS DRAWING.

SWORN AND SUBSCRIBED Heather L Sipe

7th DAY OF March 20 17

NOTARY PUBLIC, SAN JUAN COUNTY, NEW MEXICO
MY COMMISSION EXPIRES, 8-5-19



SURVEY COORDINATOR
WILLIAMS FOUR CORNERS, LLC

I PEGGY McWILLIAMS, DO HEREBY CERTIFY THAT I AM A RIGHT OF WAY AGENT FOR WILLIAMS FOUR CORNERS, LLC, HERINAFTER DESIGNATED THE

"APPLICANT", THAT DOMINIC CHAVEZ WHO SUBSCRIBED THE ACCOMPANYING AFFIDAVIT IS THE SURVEY COORDINATOR OF WELL CONNECTS OF THE APPLICANT;

THAT THE SURVEY OF THE RIGHT OF WAY ALIGNMENT AS REPRESENTED ON THIS DRAWING WAS MADE UNDER THE AUTHORITY OF THE APPLICANT

AND HAS BEEN DETERMINED TO THE DEFINITE LOCATION OF THE RIGHT OF WAY, FROM ENGINEERING STATION 19+54.78 TO ENGINEERING

STATION 54+11.41, A DISTANCE OF 0.655 MILES, THAT THE DRAWING HAS BEEN PREPARED TO BE FILED FOR THE APPROVAL

OF THE SUPERINTENDENT IN ORDER THAT THE APPLICANT MAY OBTAIN THE BENEFITS OF THE ACT OF CONGRESS APPROVED FEBRUARY 5TH, 1948

(62 STAT. 17 25USC 323).

Peggy McWilliams
RIGHT OF WAY AGENT
WILLIAMS FOUR CORNERS, LLC

REVISION	NO.	DATE	BY	DESCRIPTION	W.D.NO.	CHK.	APP.	NO.	DATE	BY	DESCRIPTION	W.D.NO.	CHK.	APP.
	1	02/22/17	VC	ISSUED FOR REVIEW	WDE1187779	DC								
INFO				DRAFTING	BY	DATE	STATE: NEW MEXICO							
R/W. #				DRAWN BY	VC	02/22/17	COUNTY: SAN JUAN							
REFERENCE DRAWING				CHECKED BY	DC	02/22/17	WILLIAMS FOUR CORNERS, LLC Williams ONE OF THE WILLIAMS COMPANIES							
IM799.0-23-1				APPROVED BY										
				ENGINEER	BY	DATE	TORRE ALTA GATHERING SYSTEM APPLICATION FOR RIGHT-OF-WAY ACROSS NAVAJO NATION LANDS TONKIN #3R SEC 13, T-27-N, R-12-W, NMPM							
				DESIGNED BY										
				PROJ. APPROVED			SCALE: 1" = 1000'							
							W.D. NO. WDE1187779							
							DWG NO. 799.4-X-510							
							SHEET 2 OF 2							
							REV 1							

February 22, 2017

**WILLIAMS FOUR CORNERS, LLC
TORRE ALTA GATHERING SYSTEM
TONKIN #3R
APPLICATION FOR RIGHT OF WAY ACROSS
NAVAJO NATION LANDS
SECTION 13, TOWNSHIP 27 NORTH, RANGE 12 WEST, N.M.P.M.,
SAN JUAN COUNTY, NEW MEXICO**

A strip of land 40 feet wide across portions of Section 13, Township 27 North, Range 12 West, N.M.P.M., San Juan County, New Mexico, being 20 feet on both sides of the following described survey line:

Beginning at a point located on the North line of the Northeast Quarter of said Section 13. Said point bears North 89°48'07" West, a distance of 1319.44 feet from a found 1911 G.L.O. brass cap for the Northeast corner of said Section 13;

Thence South 26°59'47" West, a distance of 1531.42 feet;

Thence South 66°32'26" West, a distance of 24.83 feet;

Thence South 82°15'42" West, a distance of 38.37 feet;

Thence North 80°43'26" West, a distance of 55.94 feet;

Thence North 75°28'34" West, a distance of 1187.22 feet;

Thence South 00°22'05" West, a distance of 521.97 feet;

Thence South 1°48'35" West, a distance of 96.88 feet to the end of the line at a point located in the Southeast Quarter of the Northwest Quarter of said Section 13. Said point bears North 73°47'22" West, a distance of 3415.62 feet from a found plastic cap, LS #8894, for the East Quarter corner of said Section 13.

The above described tract of land contains 3.174 acre(s), more or less, and is allocated by 40-acre tracts as follows:

Section 13	NE 1/4	NE 1/4	0.002 Acre(s)
	NW 1/4	NE 1/4	1.662 Acre(s)
	SW 1/4	NE 1/4	0.341 Acre(s)
	NE 1/4	NW 1/4	0.826 Acre(s)
	SE 1/4	NW 1/4	0.343 Acre(s)
	Total		3.174 Acre(s)

Dwg. No. 799.4-X- 510 SHEET 2 OF 2
R/W No.

BASIS OF BEARING: BEARINGS AND DISTANCES IN THIS DESCRIPTION ARE BASED ON THE NEW MEXICO COORDINATE SYSTEM, WEST ZONE, NAD 83, AS MEASURED ALONG THE EAST LINE OF THE NORTHEAST QUARTER OF SECTION 13, TOWNSHIP 27 NORTH, RANGE 12 WEST, N.M.P.M., SAN JUAN COUNTY, NEW MEXICO. BEARS: NORTH 00°08'26" EAST, A DISTANCE OF 2640.62 FEET.

SURVEYOR'S CERTIFICATION

I, MARSHALL LINDEEN, BEING A PROFESSIONAL SURVEYOR IN THE STATE OF NEW MEXICO, DO HEREBY CERTIFY THAT THE SURVEY REPRESENTED BY THIS DESCRIPTION WAS MADE UNDER MY DIRECT SUPERVISION AND THAT THIS DESCRIPTION ACCURATELY REPRESENTS THIS SURVEY TO THE BEST OF MY KNOWLEDGE AND BELIEF.

MARSHALL W. LINDEEN P.S. #17078

2-24-17
DATE



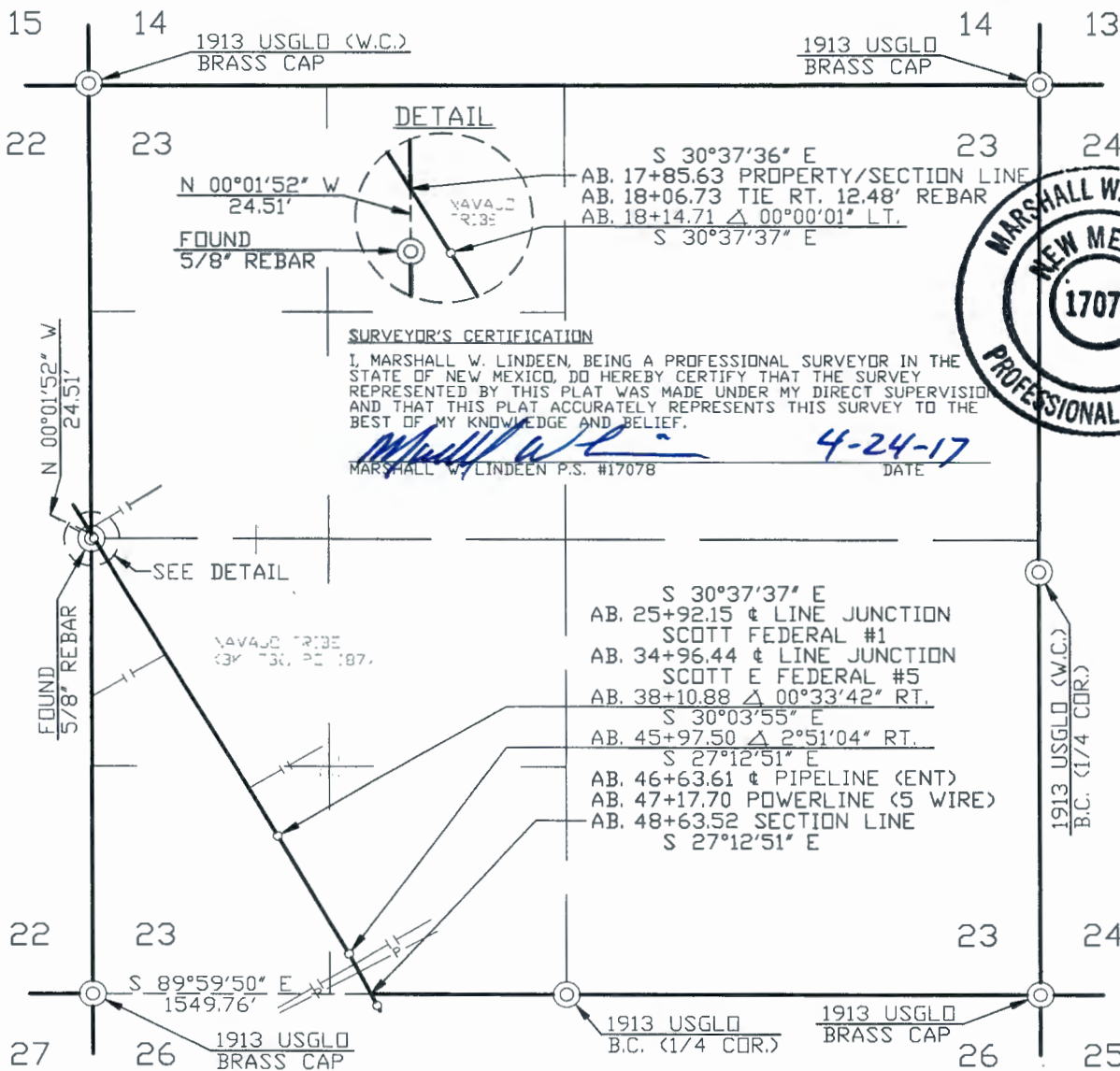

WIDTH OF RIGHT OF WAY 30' MILES OF TRIBAL LAND 0.583 RIGHT OF WAY IN ACRES 2.120

DOMINIC CHAVEZ BEING DULY SWORN, STATES THAT HE IS SURVEY COORDINATOR OF WELL CONNECTS OF WILLIAMS FOUR CORNERS, LLC, HEREINAFTER DESIGNATED THE "APPLICANT". THAT THE SURVEY OF A RIGHT OF WAY ALIGNMENT FROM ENGINEERING STATION 17+85.63 TO ENGINEERING STATION 48+63.52, A DISTANCE OF 0.583 MILES, WAS MADE UNDER HIS DIRECTION AS SURVEY COORDINATOR OF WELL CONNECTS OF THE APPLICANT AND UNDER ITS AUTHORITY COMMENCING ON MARCH 29, 2017 AND ENDING ON MARCH 29, 2017 AND THAT SUCH SURVEY ALIGNMENT IS ACCURATELY REPRESENTED ON THIS DRAWING.

SWORN AND SUBSCRIBED Heather L. Sipe
3rd DAY OF May 20 2017

NOTARY PUBLIC, SAN JUAN COUNTY, NEW MEXICO
MY COMMISSION EXPIRES, 8-5-19

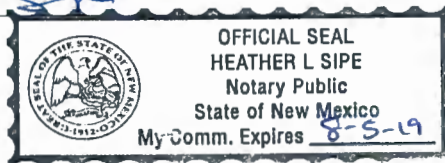

[Signature]
SURVEY COORDINATOR
WILLIAMS FOUR CORNERS, LLC

I PEGGY McWILLIAMS, DO HEREBY CERTIFY THAT I AM A RIGHT OF WAY AGENT FOR WILLIAMS FOUR CORNERS, LLC, HEREINAFTER DESIGNATED THE "APPLICANT", THAT DOMINIC CHAVEZ WHO SUBSCRIBED THE ACCOMPANYING AFFIDAVIT IS THE SURVEY COORDINATOR OF WELL CONNECTS OF THE APPLICANT; THAT THE SURVEY OF THE RIGHT OF WAY ALIGNMENT AS REPRESENTED ON THIS DRAWING WAS MADE UNDER THE AUTHORITY OF THE APPLICANT AND HAS BEEN DETERMINED TO THE DEFINITE LOCATION OF THE RIGHT OF WAY, FROM ENGINEERING STATION 17+85.63 TO ENGINEERING STATION 48+63.52, A DISTANCE OF 0.583 MILES, THAT THE DRAWING HAS BEEN PREPARED TO BE FILED FOR THE APPROVAL OF THE SUPERINTENDENT IN ORDER THAT THE APPLICANT MAY OBTAIN THE BENEFITS OF THE ACT OF CONGRESS APPROVED FEBRUARY 5TH, 1948 (62 STAT. 17 25USC 323).

Peggy McWilliams
RIGHT OF WAY AGENT
WILLIAMS FOUR CORNERS, LLC

REVISION	NO.	DATE	BY	DESCRIPTION	W.D.NO.	CHK.	APP.	NO.	DATE	BY	DESCRIPTION	W.D.NO.	CHK.	APP.
1	04/18/17	CB		ISSUED FOR REVIEW	WDE1187779	DC								
INFO				DRAFTING	BY	DATE	STATE: NEW MEXICO							
				DRAWN BY	CB	04/18/17	COUNTY: SAN JUAN							
R/W #:				CHECKED BY	DC	04/18/17	WILLIAMS FOUR CORNERS, LLC Williams ONE OF THE WILLIAMS COMPANIES							
REFERENCE DRAWING				APPROVED BY										
2M799.0-1-1				ENGINEER	BY	DATE	TORRE ALTA GATHERING SYSTEM APPLICATION FOR RIGHT-OF-WAY ACROSS NAVAJO TRIBAL LANDS LATERAL M-2 SECTION 23, T-27-N, R-11-W, NMPM							
				DESIGNED BY										
				PROJ. APPROVED			SCALE: 1"=1000'				DWG NO. 799.4-X-527			
							W.D. NO. WDE1187779				SHEET 1 OF 2			
											REV 1			

April 18, 2017

WILLIAMS FOUR CORNERS, LLC
TORRE ALTA GATHERING SYSTEM
LATERAL M-2
APPLICATION FOR RIGHT OF WAY ACROSS
NAVAJO TRIBAL LANDS
BOOK 730, PAGE 187
SECTION 23, TOWNSHIP 27 NORTH, RANGE 11 WEST, N.M.P.M.,
SAN JUAN COUNTY, NEW MEXICO

A strip of land 30 feet wide across portions of Section 23, Township 27 North, Range 11 West, N.M.P.M., San Juan County, New Mexico, being 15 feet on both sides of the following described survey line:

Beginning at a point located on the West line of the Northwest Quarter of said Section 23. Said point bears North 00°01'52" West, a distance of 24.51 feet from a found 5/8" rebar for the West Quarter corner of said Section 23;

Thence South 30°37'36" East, a distance of 29.08 feet;

Thence South 30°37'37" East, a distance of 1996.17 feet;

Thence South 30°03'55" East, a distance of 786.62 feet;

Thence South 27°12'51" East, a distance of 266.02 feet to the end of this description at a point located on the South line of the Southwest Quarter of said Section 23. Said point bears South 89°59'50" East, a distance of 1549.76 feet from a found 1913 U.S.G.L.O. brass cap for the Southwest corner of said Section 23.

The above described tract of land contains 2.120 acre(s), more or less, and is allocated by 40-acre tracts as follows:

Section 23	SW 1/4	NW 1/4	0.020 Acre(s)
	NW 1/4	SW 1/4	1.055 Acre(s)
	SW 1/4	SW 1/4	0.714 Acre(s)
	SE 1/4	SW 1/4	0.331 Acre(s)
	Total		2.120 Acre(s)

Dwg. No. 799.4-X-527 Sheet 1 of 2
R/W No.

BASIS OF BEARING: BEARINGS AND DISTANCES IN THIS DESCRIPTION ARE BASED ON THE NEW MEXICO COORDINATE SYSTEM, WEST ZONE, NAD 83, AS MEASURED ALONG THE SOUTH LINE OF THE SOUTHWEST QUARTER OF SECTION 23, TOWNSHIP 27 NORTH, RANGE 11 WEST, N.M.P.M., SAN JUAN COUNTY, NEW MEXICO.
BEARS: NORTH 89°59'50" WEST, A DISTANCE OF 2639.91 FEET.

SURVEYOR'S CERTIFICATION

I, MARSHALL LINDEEN, BEING A PROFESSIONAL SURVEYOR IN THE STATE OF NEW MEXICO, DO HEREBY CERTIFY THAT THE SURVEY REPRESENTED BY THIS DESCRIPTION WAS MADE UNDER MY DIRECT SUPERVISION AND THAT THIS DESCRIPTION ACCURATELY REPRESENTS THIS SURVEY TO THE BEST OF MY KNOWLEDGE AND BELIEF.

MARSHALL W. LINDEEN P.S. #17078

4-24-17
DATE



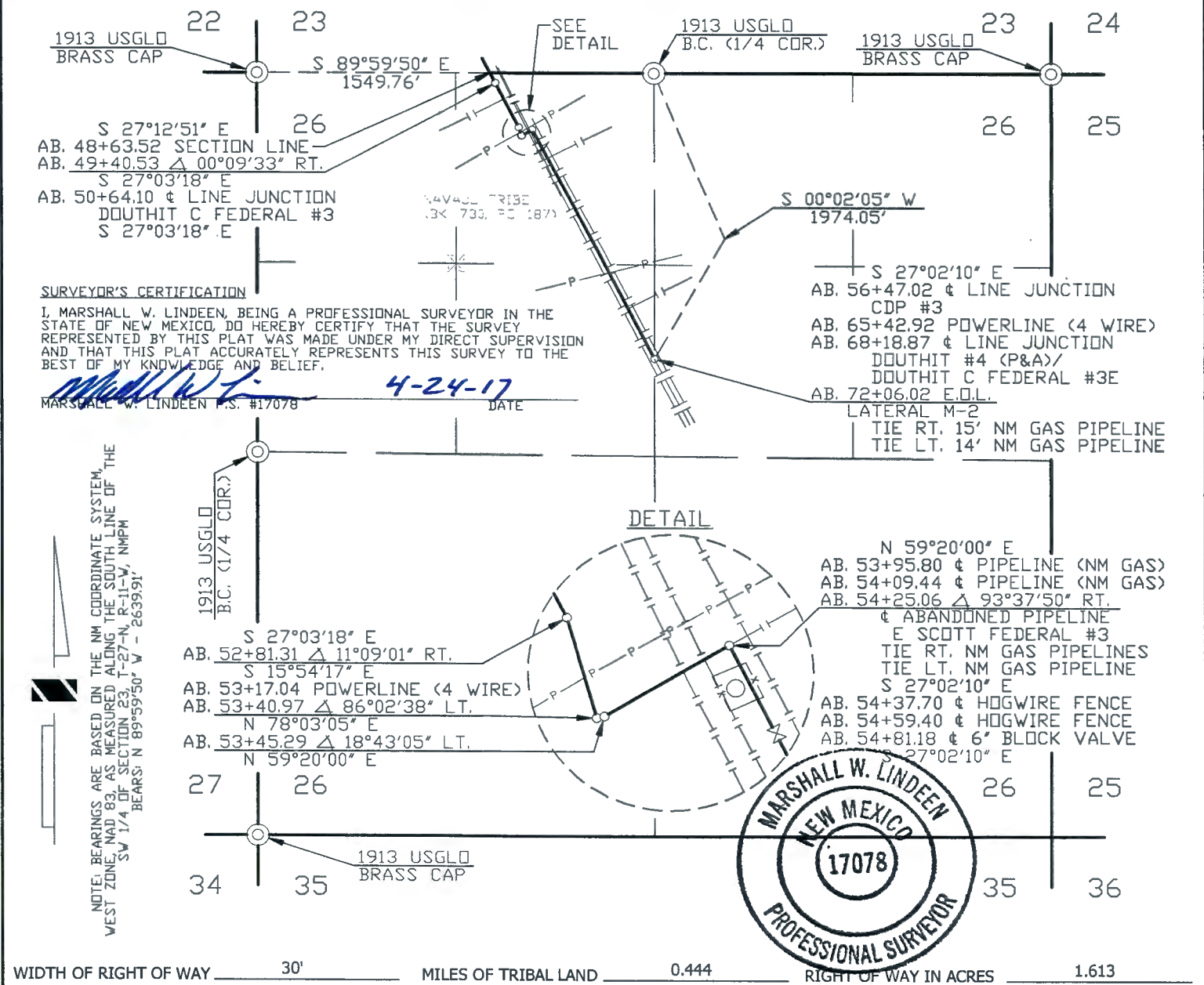

DOMINIC CHAVEZ BEING DULY SWORN, STATES THAT HE IS SURVEY COORDINATOR OF WELL CONNECTS OF WILLIAMS FOUR CORNERS, LLC, HEREINAFTER DESIGNATED THE "APPLICANT". THAT THE SURVEY OF A RIGHT OF WAY ALIGNMENT FROM ENGINEERING STATION 48+63.52 TO ENGINEERING STATION 72+06.02, A DISTANCE OF 0.444 MILES, WAS MADE UNDER HIS DIRECTION AS SURVEY COORDINATOR OF WELL CONNECTS OF THE APPLICANT AND UNDER ITS AUTHORITY COMMENCING ON MARCH 29, 2017 AND ENDING ON MARCH 29, 2017 AND THAT SUCH SURVEY ALIGNMENT IS ACCURATELY REPRESENTED ON THIS DRAWING.

SWORN AND SUBSCRIBED *Heather L Sipe*
3rd DAY OF May 20 17
NOTARY PUBLIC, SAN JUAN COUNTY, NEW MEXICO
MY COMMISSION EXPIRES, 8-5-19



Dominic Chavez
SURVEY COORDINATOR
WILLIAMS FOUR CORNERS, LLC

I PEGGY McWILLIAMS, DO HEREBY CERTIFY THAT I AM A RIGHT OF WAY AGENT FOR WILLIAMS FOUR CORNERS, LLC, HEREINAFTER DESIGNATED THE "APPLICANT", THAT DOMINIC CHAVEZ WHO SUBSCRIBED THE ACCOMPANYING AFFIDAVIT IS THE SURVEY COORDINATOR OF WELL CONNECTS OF THE APPLICANT; THAT THE SURVEY OF THE RIGHT OF WAY ALIGNMENT AS REPRESENTED ON THIS DRAWING WAS MADE UNDER THE AUTHORITY OF THE APPLICANT AND HAS BEEN DETERMINED TO THE DEFINITE LOCATION OF THE RIGHT OF WAY, FROM ENGINEERING STATION 48+63.52 TO ENGINEERING STATION 72+06.02, A DISTANCE OF 0.444 MILES, THAT THE DRAWING HAS BEEN PREPARED TO BE FILED FOR THE APPROVAL OF THE SUPERINTENDENT IN ORDER THAT THE APPLICANT MAY OBTAIN THE BENEFITS OF THE ACT OF CONGRESS APPROVED FEBRUARY 5TH, 1948 (62 STAT. 17 25USC 323).

Peggy McWilliams
RIGHT OF WAY AGENT
WILLIAMS FOUR CORNERS, LLC

REVISION																		
	1	04/18/17	CB	ISSUED FOR REVIEW			VDE118779	DC										
	NO.	DATE	BY	DESCRIPTION			W.O.NO.	CHK.	APP.	NO.	DATE	BY	DESCRIPTION			W.O.NO.	CHK.	APP.
INFO				DRAFTING	BY	DATE	STATE: NEW MEXICO			WILLIAMS FOUR CORNERS, LLC <i>Williams</i>								
R/W #:				DRAWN BY	CB	04/18/17	COUNTY: SAN JUAN			ONE OF THE WILLIAMS COMPANIES								
REFERENCE DRAWING				CHECKED BY	DC	04/18/17	TORRE ALTA GATHERING SYSTEM APPLICATION FOR RIGHT-OF-WAY ACROSS NAVAJO TRIBAL LANDS LATERAL M-2 SECTION 26, T-27-N, R-11-W, NMPM											
2M799.0-1-1				APPROVED BY														
ENGINEER				BY	DATE													
DESIGNED BY						SCALE: 1"=1000'												
PROJ. APPROVED						W.O. NO. VDE118779												

April 18, 2017

**WILLIAMS FOUR CORNERS, LLC
TORRE ALTA GATHERING SYSTEM
LATERAL M-2
APPLICATION FOR RIGHT OF WAY ACROSS
NAVAJO TRIBAL LANDS
BOOK 730, PAGE 187
SECTION 26, TOWNSHIP 27 NORTH, RANGE 11 WEST, N.M.P.M.,
SAN JUAN COUNTY, NEW MEXICO**

A strip of land 30 feet wide across portions of Section 26, Township 27 North, Range 11 West, N.M.P.M., San Juan County, New Mexico, being 15 feet on both sides of the following described survey line:

Beginning at a point located on the North line of the Northwest Quarter of said Section 26. Said point bears South 89°59'50" East, a distance of 1549.76 feet from a found 1913 U.S.G.L.O. brass cap for the Northwest corner of said Section 26;

Thence South 27°12'51" East, a distance of 77.01 feet;

Thence South 27°03'18" East, a distance of 340.78 feet;

Thence South 15°54'17" East, a distance of 59.66 feet;

Thence North 78°03'05" East, a distance of 4.32 feet;

Thence North 59°20'00" East, a distance of 79.77 feet;

Thence South 27°02'10" East, a distance of 1780.96 feet to the end of the line at a point located in the Southeast Quarter of the Northwest Quarter of said Section 26. Said point bears South 00°02'05" West, a distance of 1974.05 feet from a found 1913 U.S.G.L.O. brass cap for the North Quarter corner of said Section 26.

The above described tract of land contains 1.613 acre(s), more or less, and is allocated by 40-acre tracts as follows:

Section 26	NE 1/4	NW 1/4	1.108 Acre(s)
	SE 1/4	NW 1/4	0.505 Acre(s)
	Total		1.613 Acre(s)

Dwg. No. 799.4-X-527 Sheet 2 of 2
R/W No.

BASIS OF BEARING: BEARINGS AND DISTANCES IN THIS DESCRIPTION ARE BASED ON THE NEW MEXICO COORDINATE SYSTEM, WEST ZONE, NAD 83, AS MEASURED ALONG THE SOUTH LINE OF THE SOUTHWEST QUARTER OF SECTION 23, TOWNSHIP 27 NORTH, RANGE 11 WEST, N.M.P.M., SAN JUAN COUNTY, NEW MEXICO.
BEARS: NORTH 89°59'50" WEST, A DISTANCE OF 2639.91 FEET.

SURVEYOR'S CERTIFICATION

I, MARSHALL LINDEEN, BEING A PROFESSIONAL SURVEYOR IN THE STATE OF NEW MEXICO, DO HEREBY CERTIFY THAT THE SURVEY REPRESENTED BY THIS DESCRIPTION WAS MADE UNDER MY DIRECT SUPERVISION AND THAT THIS DESCRIPTION ACCURATELY REPRESENTS THIS SURVEY TO THE BEST OF MY KNOWLEDGE AND BELIEF.

MARSHALL W. LINDEEN P.S. #17078

4-24-17 DATE



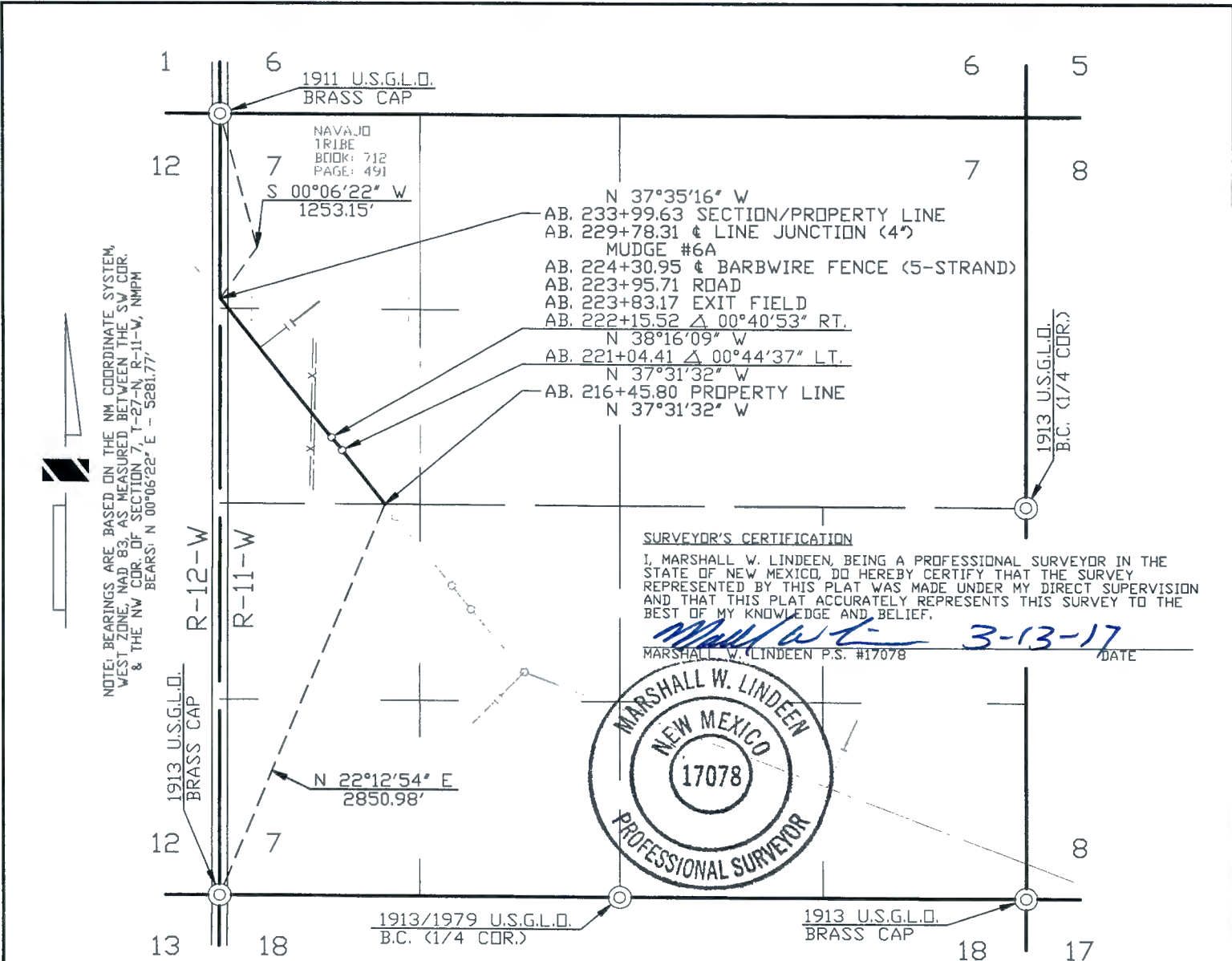

WIDTH OF RIGHT OF WAY 40' MILES OF TRIBAL LAND 0.332 RIGHT OF WAY IN ACRES 1.610

DOMINIC CHAVEZ BEING DULY SWORN, STATES THAT HE IS SURVEY COORDINATOR OF WELL CONNECTS OF WILLIAMS FOUR CORNERS, LLC, HEREINAFTER DESIGNATED THE "APPLICANT". THAT THE SURVEY OF A RIGHT OF WAY ALIGNMENT FROM ENGINEERING STATION 216+45.80 TO ENGINEERING STATION 233+99.63, A DISTANCE OF 0.332 MILES, WAS MADE UNDER HIS DIRECTION AS SURVEY COORDINATOR OF WELL CONNECTS OF THE APPLICANT AND UNDER ITS AUTHORITY COMMENCING ON JANUARY 19, 2015 AND ENDING ON JANUARY 19, 2015 AND THAT SUCH SURVEY ALIGNMENT IS ACCURATELY REPRESENTED ON THIS DRAWING.

SWORN AND SUBSCRIBED *Heather L. Sipe*
13th DAY OF March 20 17

NOTARY PUBLIC, SAN JUAN COUNTY, NEW MEXICO
MY COMMISSION EXPIRES, 8-5-19



Peggy McWilliams
SURVEY COORDINATOR
WILLIAMS FOUR CORNERS, LLC

I PEGGY McWILLIAMS, DO HEREBY CERTIFY THAT I AM A RIGHT OF WAY AGENT FOR WILLIAMS FOUR CORNERS, LLC, HEREINAFTER DESIGNATED THE "APPLICANT", THAT DOMINIC CHAVEZ WHO SUBSCRIBED THE ACCOMPANYING AFFIDAVIT IS THE SURVEY COORDINATOR OF WELL CONNECTS OF THE APPLICANT; THAT THE SURVEY OF THE RIGHT OF WAY ALIGNMENT AS REPRESENTED ON THIS DRAWING WAS MADE UNDER THE AUTHORITY OF THE APPLICANT AND HAS BEEN DETERMINED TO THE DEFINITE LOCATION OF THE RIGHT OF WAY, FROM ENGINEERING STATION 216+45.80 TO ENGINEERING STATION 233+99.63, A DISTANCE OF 0.332 MILES, THAT THE DRAWING HAS BEEN PREPARED TO BE FILED FOR THE APPROVAL OF THE SUPERINTENDENT IN ORDER THAT THE APPLICANT MAY OBTAIN THE BENEFITS OF THE ACT OF CONGRESS APPROVED FEBRUARY 5TH, 1948 (62 STAT. 17 25USC 323).

Peggy McWilliams
RIGHT OF WAY AGENT
WILLIAMS FOUR CORNERS, LLC

REVISION	2	03/10/17	CB	REVISED PER CLIENT REQUEST	WDE1187779	DC											
	1	03/08/17	CB	ISSUED FOR REVIEW	WDE1187779	DC											
	NO.	DATE	BY	DESCRIPTION	W.D.NO.	CHK.	APP.	NO.	DATE	BY	DESCRIPTION	W.D.NO.	CHK.	APP.			
INFO		DRAFTING		BY	DATE	STATE: NEW MEXICO		WILLIAMS FOUR CORNERS, LLC 									
R/W #:		DRAWN BY		CB	03/08/17	COUNTY: SAN JUAN		ONE OF THE WILLIAMS COMPANIES									
REFERENCE DRAWINGS		CHECKED BY		DC	03/08/17	TORRE ALTA GATHERING SYSTEM APPLICATION FOR RIGHT-OF-WAY ACROSS NAVAJO TRIBAL LANDS LATERAL M-1 SECTION 7, T-27-N, R-11-W, NMPM											
1M799.0-2		APPROVED BY															
799.1-X-132		ENGINEER		BY	DATE												
		DESIGNED BY				SCALE: 1"=1000'		DWG NO. 799.4-X-524							SHEET 7		REV 2
		PROJ. APPROVED				W.D. NO. WDE1187779									OF 9		

March 10, 2017

**WILLIAMS FOUR CORNERS, LLC
TORRE ALTA GATHERING SYSTEM
LATERAL M-1
APPLICATION FOR RIGHT OF WAY ACROSS
NAVAJO TRIBAL LANDS
BOOK 712, PAGE 491
SECTION 7, TOWNSHIP 27 NORTH, RANGE 11 WEST, N.M.P.M.,
SAN JUAN COUNTY, NEW MEXICO**

A strip of land 40 feet wide across portions of Section 7, Township 27 North, Range 11 West, N.M.P.M., San Juan County, New Mexico, being 20 feet on both sides of the following described survey line:

Beginning at a point located on the South line of the Southwest Quarter of the Northwest Quarter of said Section 7. Said point bears North 22°12'54" East, a distance of 2850.98 feet from a found 1913 U.S.G.L.O. brass cap for the Southwest corner of said Section 7;

Thence North 37°31'32" West, a distance of 458.61 feet;

Thence North 38°16'09" West, a distance of 111.11 feet;

Thence North 37°35'16" West, a distance of 1184.11 feet to the end of this description at a point located on the West line of the Northwest Quarter of said Section 7. Said point bears South 00°06'22" West, a distance of 1253.15 feet from a found 1911 U.S.G.L.O. brass cap for the Northwest corner of said Section 7.

The above described tract of land contains 1.610 acre(s), more or less, and is allocated by 40-acre tracts as follows:

Section 7	SW 1/4	NW 1/4	1.532 Acre(s)
	NW 1/4	NW 1/4	0.078 Acre(s)
	Total		1.610 Acre(s)

Dwg. No. 799.4-X-524 Sheet 7 of 9
R/W No.

BASIS OF BEARING: BEARINGS AND DISTANCES IN THIS DESCRIPTION ARE BASED ON THE NEW MEXICO COORDINATE SYSTEM, WEST ZONE, NAD 83, AS MEASURED BETWEEN THE SOUTHWEST CORNER AND THE NORTHWEST CORNER OF SECTION 7, TOWNSHIP 27 NORTH, RANGE 11 WEST, N.M.P.M., SAN JUAN COUNTY, NEW MEXICO. BEARS: NORTH 00°06'22" EAST, A DISTANCE OF 5281.77 FEET.

SURVEYOR'S CERTIFICATION

I, MARSHALL LINDEEN, BEING A PROFESSIONAL SURVEYOR IN THE STATE OF NEW MEXICO, DO HEREBY CERTIFY THAT THE SURVEY REPRESENTED BY THIS DESCRIPTION WAS MADE UNDER MY DIRECT SUPERVISION AND THAT THIS DESCRIPTION ACCURATELY REPRESENTS THIS SURVEY TO THE BEST OF MY KNOWLEDGE AND BELIEF.

MARSHALL W. LINDEEN P.S. #17078

3-13-17
DATE



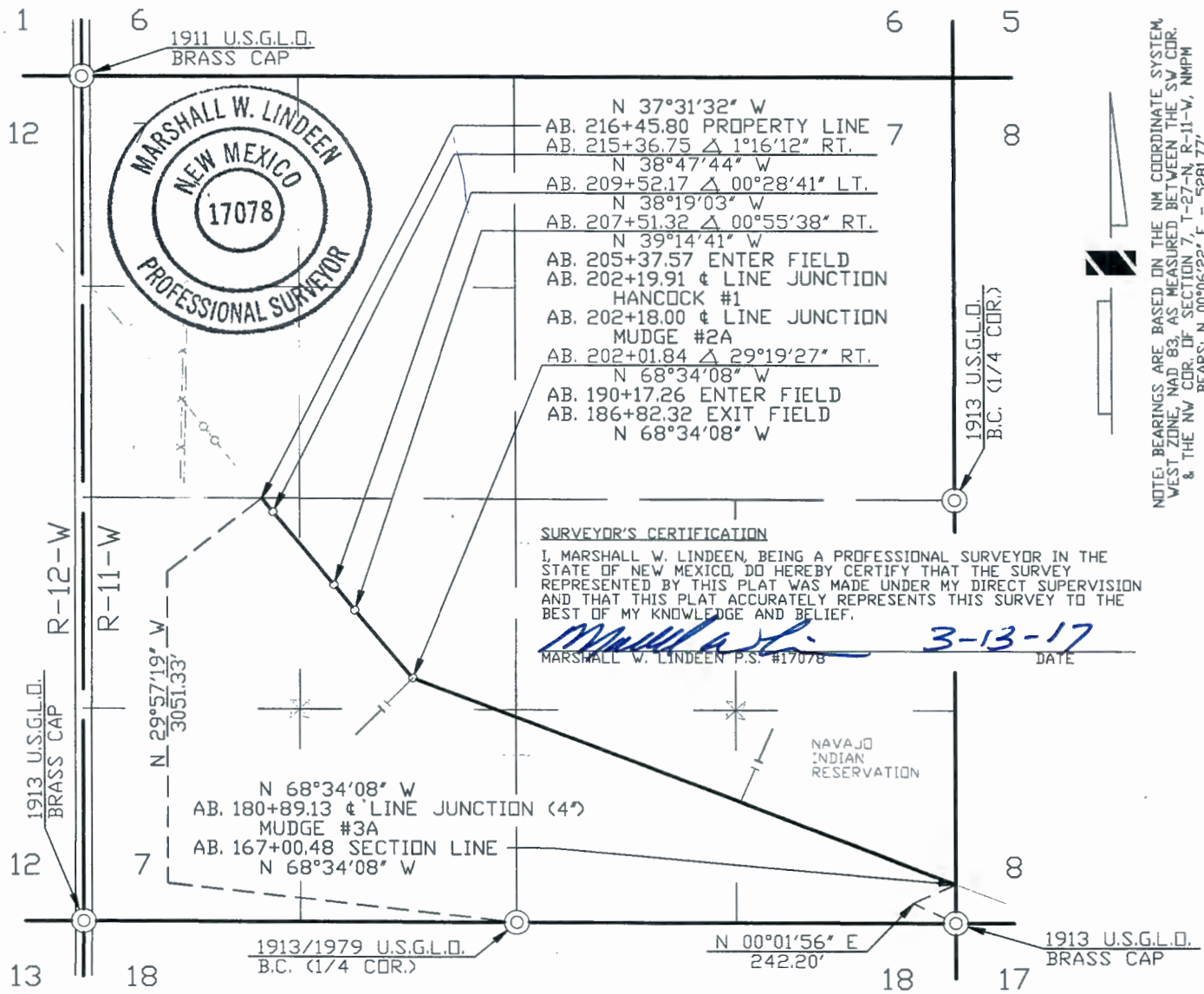

NOTE: BEARINGS ARE BASED ON THE NM COORDINATE SYSTEM, WEST ZONE, NAD 83, AS MEASURED BETWEEN THE SV COR. & THE NV COR. OF SECTION 7, T-27-N, R-11-W, NMPM BEARS: N 00°06'22\"/>

WIDTH OF RIGHT OF WAY 40' MILES OF TRIBAL LAND 0.937 RIGHT OF WAY IN ACRES 4.541

DOMINIC CHAVEZ BEING DULY SWORN, STATES THAT HE IS SURVEY COORDINATOR OF WELL CONNECTS OF WILLIAMS FOUR CORNERS, LLC, HEREINAFTER DESIGNATED THE "APPLICANT". THAT THE SURVEY OF A RIGHT OF WAY ALIGNMENT FROM ENGINEERING STATION 167+00.48 TO ENGINEERING STATION 216+45.80, A DISTANCE OF 0.937 MILES, WAS MADE UNDER HIS DIRECTION AS SURVEY COORDINATOR OF WELL CONNECTS OF THE APPLICANT AND UNDER ITS AUTHORITY COMMENCING ON JANUARY 19, 2015 AND ENDING ON JANUARY 19, 2015 AND THAT SUCH SURVEY ALIGNMENT IS ACCURATELY REPRESENTED ON THIS DRAWING.

SWORN AND SUBSCRIBED Heather L. Sipe
13th DAY OF March 2017
NOTARY PUBLIC, SAN JUAN COUNTY, NEW MEXICO
MY COMMISSION EXPIRES, 8-5-19



[Signature]
SURVEY COORDINATOR
WILLIAMS FOUR CORNERS, LLC

I PEGGY McWILLIAMS, DO HEREBY CERTIFY THAT I AM A RIGHT OF WAY AGENT FOR WILLIAMS FOUR CORNERS, LLC, HEREINAFTER DESIGNATED THE "APPLICANT", THAT DOMINIC CHAVEZ WHO SUBSCRIBED THE ACCOMPANYING AFFIDAVIT IS THE SURVEY COORDINATOR OF WELL CONNECTS OF THE APPLICANT; THAT THE SURVEY OF THE RIGHT OF WAY ALIGNMENT AS REPRESENTED ON THIS DRAWING WAS MADE UNDER THE AUTHORITY OF THE APPLICANT AND HAS BEEN DETERMINED TO THE DEFINITE LOCATION OF THE RIGHT OF WAY, FROM ENGINEERING STATION 167+00.48 TO ENGINEERING STATION 216+45.80, A DISTANCE OF 0.937 MILES, THAT THE DRAWING HAS BEEN PREPARED TO BE FILED FOR THE APPROVAL OF THE SUPERINTENDENT IN ORDER THAT THE APPLICANT MAY OBTAIN THE BENEFITS OF THE ACT OF CONGRESS APPROVED FEBRUARY 5TH, 1948 (62 STAT. 17 25USC 323).

Peggy McWilliams
RIGHT OF WAY AGENT
WILLIAMS FOUR CORNERS, LLC

REVISION	2	03/10/17	CB	REVISED PER CLIENT REQUEST	WDE1187779	DC													
	1	03/08/17	CB	ISSUED FOR REVIEW	WDE1187779	DC													
	NO.	DATE	BY	DESCRIPTION	W.D.NO.	CHK.	APP.	NO.	DATE	BY	DESCRIPTION	W.D.NO.	CHK.	APP.					

INFO				STATE: NEW MEXICO		WILLIAMS FOUR CORNERS, LLC Williams													
R/W #:				DRAWN BY	CB	03/08/17	ONE OF THE WILLIAMS COMPANIES												
REFERENCE DRAWINGS				CHECKED BY	DC	03/08/17	TORRE ALTA GATHERING SYSTEM APPLICATION FOR RIGHT-OF-WAY ACROSS THE NAVAJO INDIAN RESERVATION LATERAL M-1 SECTION 7, T-27-N, R-11-W, NMPM												
1M799.0-2				APPROVED BY															
799.1-X-132				ENGINEER	BY	DATE													
				DESIGNED BY			SCALE: 1"=1000'	DWG NO. 799.4-X-524											
				PROJ. APPROVED			W.D. NO. WDE1187779												
																		SHEET 6 OF 9	REV 2

March 10, 2017

WILLIAMS FOUR CORNERS, LLC
TORRE ALTA GATHERING SYSTEM
LATERAL M-1
APPLICATION FOR RIGHT OF WAY ACROSS
THE NAVAJO INDIAN RESERVATION
SECTION 7, TOWNSHIP 27 NORTH, RANGE 11 WEST, N.M.P.M.,
SAN JUAN COUNTY, NEW MEXICO

A strip of land 40 feet wide across portions of Section 7, Township 27 North, Range 11 West, N.M.P.M., San Juan County, New Mexico, being 20 feet on both sides of the following described survey line:

Beginning at a point located on the East line of the Southeast Quarter of said Section 7. Said point bears North 00°01'56" East, a distance of 242.20 feet from a found 1913 U.S.G.L.O. brass cap for the Southeast corner of said Section 7;

Thence North 68°34'08" West, a distance of 3501.36 feet;

Thence North 39°14'41" West, a distance of 549.48 feet;

Thence North 38°19'03" West, a distance of 200.85 feet;

Thence North 38°47'44" West, a distance of 584.58 feet;

Thence North 37°31'32" West, a distance of 109.05 feet to the end of this description at a point located on the North line of the Northwest Quarter of the Southwest Quarter of said Section 7. Said point bears North 29°57'19" West, a distance of 3051.33 feet from a found 1913/1979 U.S.G.L.O. brass cap for the South Quarter corner of said Section 7.

The above described tract of land contains 4.541 acre(s), more or less, and is allocated by 40-acre tracts as follows:

Section 7	SE 1/4	SE 1/4	1.302 Acre(s)
	SW 1/4	SE 1/4	1.302 Acre(s)
	SE 1/4	SW 1/4	0.115 Acre(s)
	NE 1/4	SW 1/4	1.517 Acre(s)
	NW 1/4	SW 1/4	0.305 Acre(s)
		Total	4.541 Acre(s)

Dwg. No. 799.4-X-524 Sheet 6 of 9
R/W No.

BASIS OF BEARING: BEARINGS AND DISTANCES IN THIS DESCRIPTION ARE BASED ON THE NEW MEXICO COORDINATE SYSTEM, WEST ZONE, NAD 83, AS MEASURED BETWEEN THE SOUTHWEST CORNER AND THE NORTHWEST CORNER OF SECTION 7, TOWNSHIP 27 NORTH, RANGE 11 WEST, N.M.P.M., SAN JUAN COUNTY, NEW MEXICO. BEARS: NORTH 00°06'22" EAST, A DISTANCE OF 5281.77 FEET.

SURVEYOR'S CERTIFICATION

I, MARSHALL LINDEEN, BEING A PROFESSIONAL SURVEYOR IN THE STATE OF NEW MEXICO, DO HEREBY CERTIFY THAT THE SURVEY REPRESENTED BY THIS DESCRIPTION WAS MADE UNDER MY DIRECT SUPERVISION AND THAT THIS DESCRIPTION ACCURATELY REPRESENTS THIS SURVEY TO THE BEST OF MY KNOWLEDGE AND BELIEF.

MARSHALL W. LINDEEN P.S. #17078

3-13-17
DATE



March 10, 2017

WILLIAMS FOUR CORNERS, LLC
TORRE ALTA GATHERING SYSTEM
LATERAL M-1
APPLICATION FOR RIGHT OF WAY ACROSS
THE NAVAJO INDIAN RESERVATION
SECTION 16, TOWNSHIP 27 NORTH, RANGE 11 WEST, N.M.P.M.,
SAN JUAN COUNTY, NEW MEXICO

A strip of land 40 feet wide across portions of Section 16, Township 27 North, Range 11 West, N.M.P.M., San Juan County, New Mexico, being 20 feet on both sides of the following described survey line:

Beginning at a point located on the East line of the Southeast Quarter of said Section 16. Said point bears South 00°05'45" West, a distance of 1536.29 feet from a found 1913/1979 U.S.G.L.O. brass cap for the East Quarter corner of said Section 16;

Thence North 63°28'30" West, a distance of 210.77 feet;

Thence North 63°46'33" West, a distance of 1542.85 feet;

Thence North 64°53'37" West, a distance of 1611.16 feet;

Thence North 66°18'39" West, a distance of 871.79 feet;

Thence North 68°41'44" West, a distance of 1550.18 feet to the end of this description at a point located on the West line of the Northwest Quarter of said Section 16. Said point bears North 00°04'51" East, a distance of 826.07 feet from a found 1913 U.S.G.L.O. brass cap for the West Quarter corner of said Section 16.

The above described tract of land contains 5.314 acre(s), more or less, and is allocated by 40-acre tracts as follows:

Section 16	SE 1/4	SE 1/4	0.449 Acre(s)
	NE 1/4	SE 1/4	0.899 Acre(s)
	NW 1/4	SE 1/4	1.338 Acre(s)
	NE 1/4	SW 1/4	0.594 Acre(s)
	SE 1/4	NW 1/4	0.733 Acre(s)
	SW 1/4	NW 1/4	1.301 Acre(s)
		Total	5.314 Acre(s)

Dwg. No. 799.4-X-524 Sheet 3 of 9
R/W No.

BASIS OF BEARING: BEARINGS AND DISTANCES IN THIS DESCRIPTION ARE BASED ON THE NEW MEXICO COORDINATE SYSTEM, WEST ZONE, NAD 83, AS MEASURED BETWEEN THE SOUTHWEST CORNER AND THE NORTHWEST CORNER OF SECTION 7, TOWNSHIP 27 NORTH, RANGE 11 WEST, N.M.P.M., SAN JUAN COUNTY, NEW MEXICO. BEARS: NORTH 00°06'22" EAST, A DISTANCE OF 5281.77 FEET.

SURVEYOR'S CERTIFICATION

I, MARSHALL LINDEEN, BEING A PROFESSIONAL SURVEYOR IN THE STATE OF NEW MEXICO, DO HEREBY CERTIFY THAT THE SURVEY REPRESENTED BY THIS DESCRIPTION WAS MADE UNDER MY DIRECT SUPERVISION AND THAT THIS DESCRIPTION ACCURATELY REPRESENTS THIS SURVEY TO THE BEST OF MY KNOWLEDGE AND BELIEF.



MARSHALL W. LINDEEN P.S. #17078

3-13-17
DATE

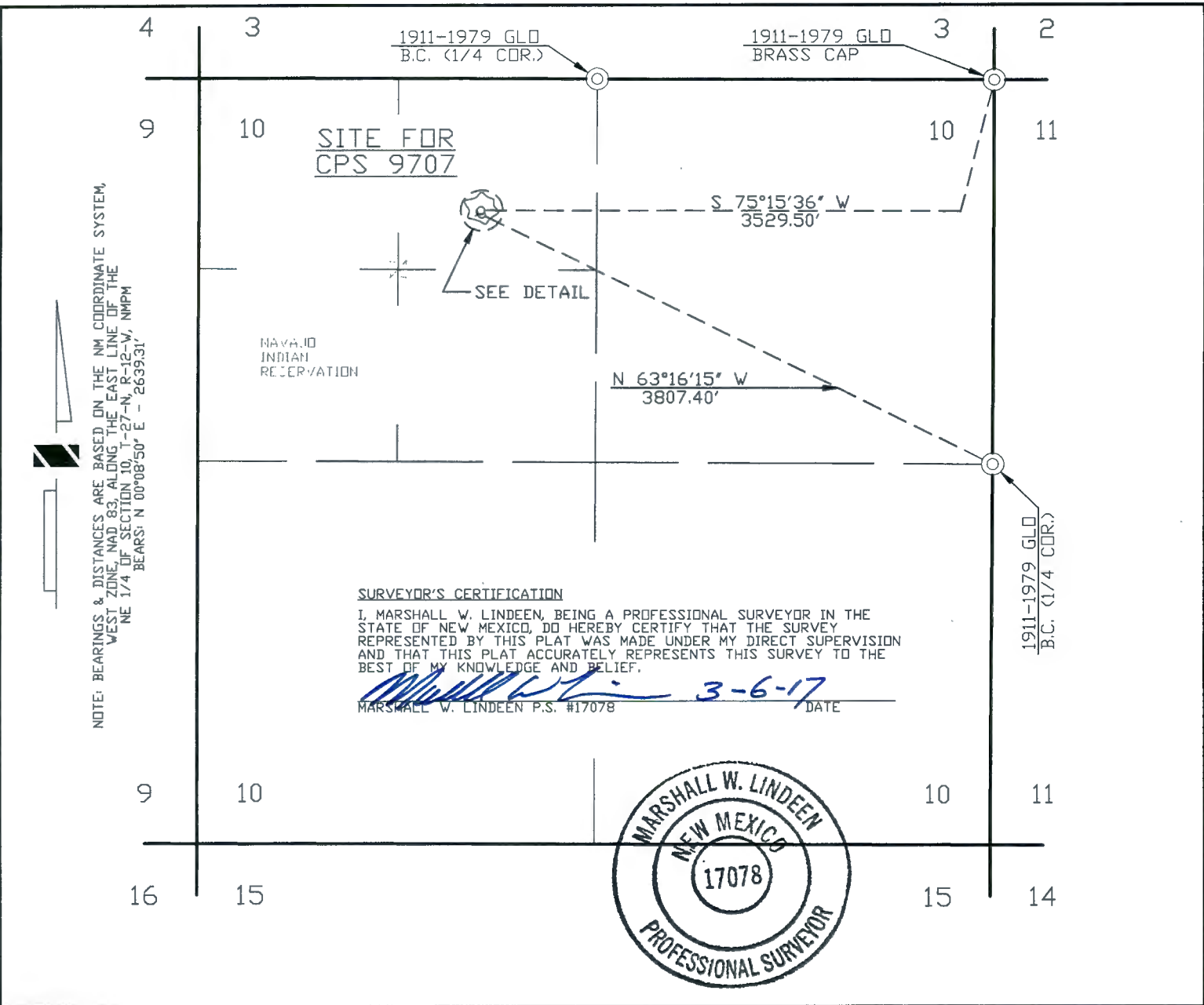

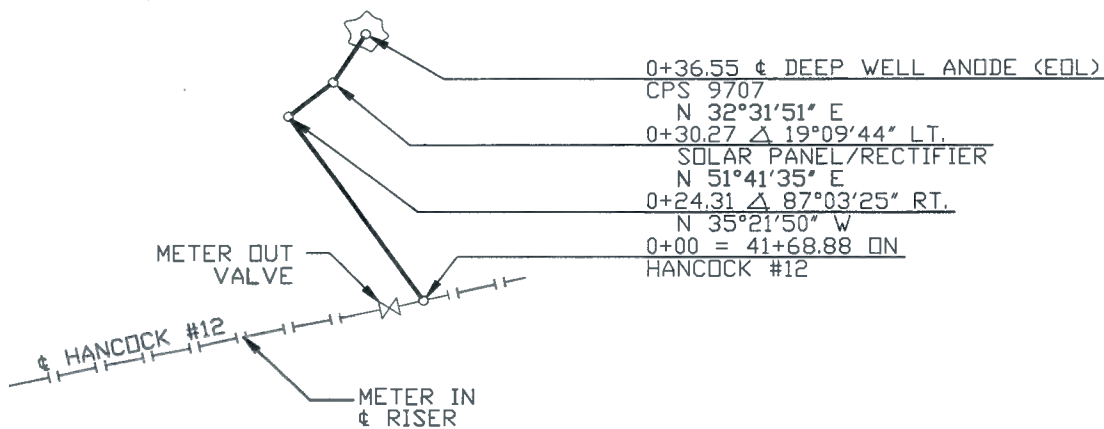

DETAIL
SCALE 1"=20'



OWNERSHIP				STATION				FEET		MILES		ACRES		RODS									
NAVAJO INDIAN RESERVATION				0+00 TO 0+36.55				36.55		0.007		0.034		2.215									
CATHODIC										RECTIFIER ON													
										POLE													
NUMBER OF ANODES		SIZE OF ANODES		SOURCE OF POWER		DEPTH OF ANODES		DEPTH OF CABLE		PIPELINE HANCOCK #12													
REVISION																							
	1	03/03/17	VC	ISSUED FOR REVIEW		WDE1187779		DC															
NO.		DATE		BY		DESCRIPTION		W.O.NO.		CHK.	APP.	NO.		DATE		BY		DESCRIPTION		W.O.NO.		CHK.	APP.
INFO			DRAFTING		BY	DATE	STATE: NEW MEXICO		WILLIAMS FOUR CORNERS, LLC 														
SURVEYED 01/30/17			DRAWN BY		VC	03/03/17	COUNTY: SAN JUAN																
NWC #:			CHECKED BY		DC	03/03/17	CATHODIC PROTECTION GROUND BED SURVEY TORRE ALTA GATHERING SYSTEM CPS 9707 SECTION 10, T-27-N, R-12-W, NMPM																
R/W #:			APPROVED BY																				
			ENGINEER		BY	DATE																	
			DESIGNED BY				SCALE: 1"=1000'		DWG NO. 799.10-X-42														
			PROJ. APPROVED				W.O. NO. WDE1187779																
												SHEET 1 OF 1		REV 1									

March 3, 2017

**WILLIAMS FOUR CORNERS, LLC
TORRE ALTA GATHERING SYSTEM
CPS 9707
APPLICATION FOR RIGHT OF WAY ACROSS
THE NAVAJO INDIAN RESERVATION
SECTION 10, TOWNSHIP 27 NORTH, RANGE 12 WEST, N.M.P.M.,
SAN JUAN COUNTY, NEW MEXICO**

A strip of land 40 feet wide across portions of Section 10, Township 27 North, Range 12 West, N.M.P.M., San Juan County, New Mexico, being 20 feet on both sides of the following described survey line:

Beginning at a point located in the Northeast Quarter of the Northwest Quarter of said Section 10. Said point bears North 63°16'15" West, a distance of 3807.40 feet from a found 1911-1979 G.L.O. brass cap for the East corner of said Section 10;

Thence North 35°21'50" West, a distance of 24.31 feet;

Thence North 51°41'35" East, a distance of 5.96 feet;

Thence North 32°31'51" East, a distance of 6.28 feet to the end of the line at a point located in said Northeast Quarter of the Northwest Quarter of Section 10. Said point bears South 75°15'36" West, a distance of 3529.50 feet from a found 1911-1979 G.L.O. brass cap for the Northeast corner of said Section 10.

The above described tract of land contains 0.034 acre(s), more or less, and is allocated by 40-acre tracts as follows:

Section 11	NE 1/4	NW 1/4	0.034 Acre(s)
		Total	0.034 Acre(s)

Dwg. No. 799.10-X-42
R/W No.

BASIS OF BEARING: BEARINGS AND DISTANCES IN THIS DESCRIPTION ARE BASED ON THE NEW MEXICO COORDINATE SYSTEM, WEST ZONE, NAD 83, AS MEASURED ALONG THE EAST LINE OF THE NORTHEAST QUARTER OF SECTION 10, TOWNSHIP 27 NORTH, RANGE 12 WEST, N.M.P.M., SAN JUAN COUNTY, NEW MEXICO.
BEARS: NORTH 00°08'50" EAST, A DISTANCE OF 2639.31 FEET.

SURVEYOR'S CERTIFICATION

I, MARSHALL LINDEEN, BEING A PROFESSIONAL SURVEYOR IN THE STATE OF NEW MEXICO, DO HEREBY CERTIFY THAT THE SURVEY REPRESENTED BY THIS DESCRIPTION WAS MADE UNDER MY DIRECT SUPERVISION AND THAT THIS DESCRIPTION ACCURATELY REPRESENTS THIS SURVEY TO THE BEST OF MY KNOWLEDGE AND BELIEF.

 3-6-17
MARSHALL W. LINDEEN P.S. #17078 DATE



EXHIBIT "A2"

ROW # _____



UNITED STATES DEPARTMENT OF THE INTERIOR
BUREAU OF INDIAN AFFAIRS
NAVAJO AGENCY

APPLICATION FOR GRANT OF EASEMENT FOR RIGHT-OF-WAY

RIGHT-OF-WAY APPLICATION MUST IDENTIFY [§169.102(a)]:

1. Applicant Name and Address: Williams Four Corners LLC
1755 Arroyo Dr. Bloomfield, NM 87413
2. Tract(s) or parcel(s) affected by the right-of-way: Sec. 6,8,15,17,18,22,27,28,29,
30, 33, T27N R11W & Sec. 1,2,3,11,12 T27N R12W, San Juan County NM
(See Exhibit "A")
3. General location (easement description): See Exhibit "A" and Plats
Said Pipeline ROW is to be: See Exhibit "A" for detail
4" in size, 73,124.88 feet in length; 30 feet in width; & 67.15 in acres, & 4,431.815 in rods
8" in size 17,411.85 feet in length; 30 feet in width; & 15.989 in acres, & 1,055.265 in rods
Cathodic in size 184.11 feet in length; 30 feet in width; & .169 in acres, & 11.158 in rods

Total PL & Cathodic	90,720.84 feet	83.31 acres	5,498.238 rods
--------------------------------	-----------------------	--------------------	-----------------------
4. Purpose: This pipeline was built in the 1950s under Fee and BLM rights granted by owners
at that time. The Navajo Nation acquired the property for NAPI and is requiring a Navajo
right-of-way for future use.
5. Term (Renewal, if applicable): 20 years
6. Identify ownership of permanent improvements associated with the right-of-way and
the responsibility for constructing, operating, maintaining, and managing; or removal
of permanent improvements under §169.105: Williams Four Corners LLC owns all
improvements located on the right-of-way

REQUIRED SUPPORTING DOCUMENTS [§169.102(b)]:

1. Accurate legal description of the right-of-way, its boundaries, and parcels associated with the
right-of way;

EXHIBIT "A2"

2. A map of definite location of the right-of-way; (25 CFR 169.102((b)(2); survey plat signed by professional surveyor or engineer showing the location, size, and extent of the ROW and other related parcels, with respect to each affected parcel of individually owned land, tribal land, or BIA land and with reference to the public surveys under 25 U.S.C. § 176, 43 U.S.C. § 2 AND § 1764, and showing existing facilities adjacent to the proposed project.)
3. Bond(s), insurance, and/or other security meeting the requirements of §169.103;
4. Record of notice that the right-of-way was provided to all Indian landowners;
5. Record of consent that the right-of-way meets the requirements of §169.107, or a statement documenting a request for a right-of-way without consent under §169.107(b);
6. If applicable, a valuation meeting the requirements of §§ 169.110, 112, 114;
7. With each application, if the applicant is a corporation, limited liability company, partnership, joint venture, or other legal entity, except a tribal entity, information such as organizational documents, certificates, filing records, and resolutions, demonstrating that:
 - a. The representative has authority to execute the application;
 - b. The right-of-way will be enforceable against the applicant; and
 - c. The legal entity is in good standing and authorized to conduct business in the jurisdiction where the land is located.
8. Current environmental and archaeological reports, surveys, and site assessments, as needed to facilitate compliance with applicable Federal and tribal environmental and land use requirements;
9. If required, a statement from the appropriate tribal authority that the proposed right-of-way is in conformance with applicable tribal law.

THE APPLICANT FURTHER STIPULATES AND EXPRESSLY AGREES AS FOLLOWS:

To conform and to abide by all applicable requirements with respect to the right-of-way herein applied for. The applicant agrees to conform to and abide by the rules, regulations, and requirements contained in the *Code of Federal Regulations*, Title 25 Indians, Part 169, as amended, and by reference includes such rules, regulations and requirements as a part of this application to the same effect as if the same were herein set out in full.

APPLICANT: Peggy McWilliams
Peggy McWilliams, Williams Four Corners LLC
Sr. Land Representative
5/5/2017

Applicant Point of Contact Information:

Name: Peggy McWilliams
Address: 1755 Arroyo Dr.
City/State/Zip Code: Bloomfield, NM 87413
Telephone and Fax#: (505) 632-4851
Email: Peggy.McWilliams@Williams.com

EXHIBIT "A2"
NAVAJO TRUST

Well Name	Plat No.	Sec	Twn	Rng	PL Size	Feet	Acres	Rods
Mudge 8A	799.4-X-519	6	27N	11W	4"	991.55	0.911	60.094
Whitley A 2E	799.4-X-494	17	27N	11W	4"	721.96	0.663	43.755
WHITLEY A 100	799.4-X-490	17	27N	11W	4"	306.87	0.282	18.598
WHITLEY A 2	799.4-X-501	17	27N	11W	4"	3,882.62	3.565	235.310
MUDGE A 11	799.4-X-511	17	27N	11W	4"	1,019.12	0.936	61.765
MUDGE A 2	799.4-X-512	18	27N	11W	4"	997.69	0.916	60.466
MUDGE A 11	799.4-X-511	18	27N	11W	4"	852.91	0.783	51.692
Douthit Fed 2	799.4-X-509	22	27N	11W	4"	3,153.49	2.896	191.121
Douthit Fed 2	799.4-X-509	27	27N	11W	4"	1,902.91	1.747	115.328
Douthit C Fed 2E	799.4-X-522	27	27N	11W	4"	2,019.71	1.855	122.407
Douthit A Fed 271	799.4-X-409	27	27N	11W	4"	1,928.40	1.771	116.873
Mudge B 1	799.4-X-506	27	27N	11W	4"	1,287.42	1.182	78.025
Mudge B 1	799.4-X-506	28	27N	11W	4"	5,285.35	4.853	320.324
Mudge B 1	799.4-X-506	29	27N	11W	4"	1,029.43	0.945	62.390
Fed 29 22	799.4-X-503	29	27N	11W	4"	2,581.42	2.370	156.450
Fed 29 23	799.4-X-493	29	27N	11W	4"	1,904.79	1.749	115.442
Fed 29 33	799.4-X-505	29	27N	11W	4"	3,038.98	2.791	184.181
Fed 30 41	799.4-X-507	29	27N	11W	4"	1,195.16	1.097	72.434
Fed 30 41	799.4-X-507	30	27N	11W	4"	875.36	0.804	53.052
Fed 32 21	799.4-X-516	29	27N	11W	4"	2,111.04	1.939	127.942
Fed 33 11	799.4-X-518	33	27N	11W	4"	902.18	0.828	54.678
Fed 33 31	799.4-X-502	33	27N	11W	4"	3,183.71	2.924	192.952
Fed 33 44 (Navajo Trust)	799.4-X-521	33	27N	11W	4"	1,887.25	1.733	114.379
HANCOCK 10	799.4-X-504	1	27N	12W	4"	2,614.75	2.401	158.470
HANCOCK 9	799.4-x-491	1	27N	12W	4"	1,017.93	0.935	61.693
Mudge A 8	799.4-X-519	1	27N	12W	4"	1,305.36	1.199	79.113
Hancock 3	799.4-X-488	1	27N	12W	4"	1,115.06	1.024	67.579
HANCOCK 11	799.4-X-513	2	27N	12W	4"	1,323.50	1.215	80.212
HANCOCK 11	799.4-X-513	3	27N	12W	4"	3,073.84	2.823	186.293
HANCOCK 11	799.4-X-513	11	27N	12W	4"	1,311.85	1.205	79.506
HANCOCK 12	799.4-X-515	11	27N	12W	4"	693.03	0.636	42.002
HANCOCK 13	799.4-X-514	11	27N	12W	4"	2,614.54	2.401	158.457
HANCOCK 4	799.4-X-517	11	27N	12W	4"	884.73	0.812	32.256
HANCOCK 6	799.4-X-499	11	27N	12W	4"	3,678.99	3.378	222.969
HANCOCK 1 (no volumes)	799.4-X-508	12	27N	12W	4"	508.24	0.467	30.803
HANCOCK 4	799.4-X-517	12	27N	12W	4"	5,123.11	4.705	331.856
MUDGE CDP (no volumes)	799.4-X-492	12	27N	12W	4"	2,845.85	2.613	172.476
TONKIN R3	799.4-X-510	12	27N	12W	4"	1,954.78	1.795	118.472
TOTAL 4"	\$211					73,124.88	67.15	4,431.815
Lateral M-1	799.4-X-524	8	27N	11W	8"	622.76	0.572	37.743
Lateral M-1	799.4-X-524	15	27N	11W	8"	2,467.19	2.265	149.527
Lateral M-1	799.4-X-524	17	27N	11W	8"	5,041.53	4.630	305.547
Lateral M-1	799.4-X-524	22	27N	11W	8"	2,296.94	2.109	139.210
Lateral M-1	799.4-X-524	1	27N	12W	8"	5,397.65	4.957	327.130
Lateral M-1	799.1-X-133	12	27N	12W	8"	1,585.78	1.456	96.108
TOTAL 8"	\$422					17,411.85	15.989	1,055.265
CPS 9706	799.10-X-40	3	27N	12W		25.59	0.023	1.551
CPS 1818	799.10-X-41	11	27N	12W		158.52	0.146	9.607
TOTAL CATHODIC GROUND BEDS						184.11	0.169	11.158
TOTAL PIPELINES AND CATHODIC GROUND BEDS						90,720.84	83.31	5,498.238

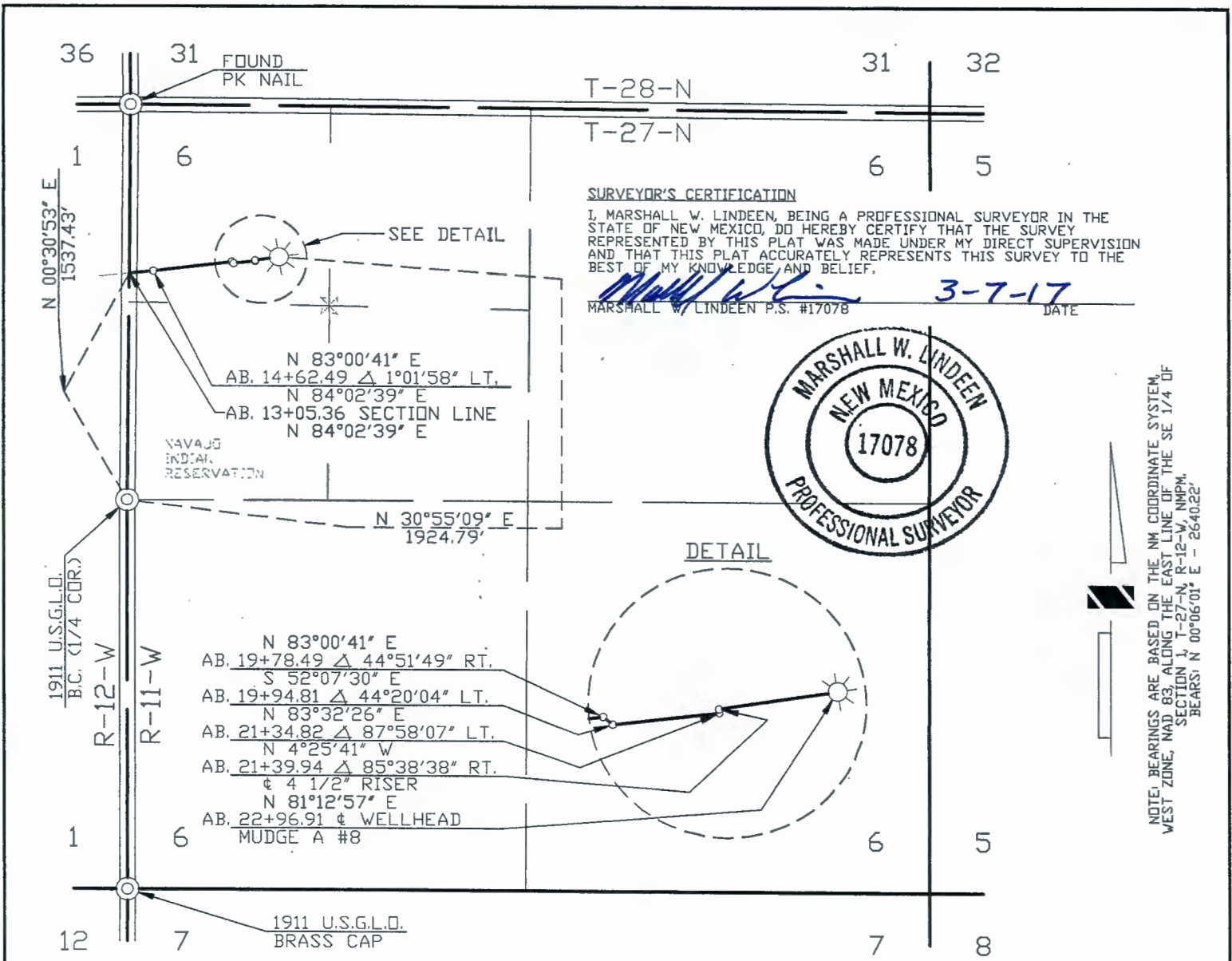

WIDTH OF RIGHT OF WAY 40' MILES OF TRIBAL LAND 0.188 RIGHT OF WAY IN ACRES 0.911

DOMINIC CHAVEZ BEING DULY SWORN, STATES THAT HE IS SURVEY COORDINATOR OF WELL CONNECTS OF WILLIAMS FOUR CORNERS, LLC, HEREINAFTER DESIGNATED THE "APPLICANT". THAT THE SURVEY OF A RIGHT OF WAY ALIGNMENT FROM ENGINEERING STATION 13+05.36 TO ENGINEERING STATION 22+96.91 , A DISTANCE OF 0.188 MILES, WAS MADE UNDER HIS DIRECTION AS SURVEY COORDINATOR OF WELL CONNECTS OF THE APPLICANT AND UNDER ITS AUTHORITY COMMENCING ON JANUARY 29, 2015 AND ENDING ON JANUARY 29, 2015 AND THAT SUCH SURVEY ALIGNMENT IS ACCURATELY REPRESENTED ON THIS DRAWING.

SWORN AND SUBSCRIBED Heather L. Sipe
9th DAY OF March 20 12
NOTARY PUBLIC, SAN JUAN COUNTY, NEW MEXICO
MY COMMISSION EXPIRES, 8-5-19

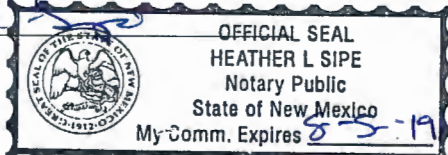

Peggy McWilliams
SURVEY COORDINATOR
WILLIAMS FOUR CORNERS, LLC

I PEGGY McWILLIAMS, DO HEREBY CERTIFY THAT I AM A RIGHT OF WAY AGENT FOR WILLIAMS FOUR CORNERS, LLC, HEREINAFTER DESIGNATED THE "APPLICANT", THAT DOMINIC CHAVEZ WHO SUBSCRIBED THE ACCOMPANYING AFFIDAVIT IS THE SURVEY COORDINATOR OF WELL CONNECTS OF THE APPLICANT; THAT THE SURVEY OF THE RIGHT OF WAY ALIGNMENT AS REPRESENTED ON THIS DRAWING WAS MADE UNDER THE AUTHORITY OF THE APPLICANT AND HAS BEEN DETERMINED TO THE DEFINITE LOCATION OF THE RIGHT OF WAY, FROM ENGINEERING STATION 13+05.36 TO ENGINEERING STATION 22+96.91 , A DISTANCE OF 0.188 MILES, THAT THE DRAWING HAS BEEN PREPARED TO BE FILED FOR THE APPROVAL OF THE SUPERINTENDENT IN ORDER THAT THE APPLICANT MAY OBTAIN THE BENEFITS OF THE ACT OF CONGRESS APPROVED FEBRUARY 5TH, 1948 (62 STAT. 17 25USC 323).

Peggy McWilliams
RIGHT OF WAY AGENT
WILLIAMS FOUR CORNERS, LLC

REVISION	1	03/03/17	CB	ISSUED FOR REVIEW	WQE187779	DC													
	NO.	DATE	BY	DESCRIPTION	W.Q.NO.	CHK.	APP.	NO.	DATE	BY	DESCRIPTION	W.Q.NO.	CHK.	APP.					
INFO		DRAFTING		BY	DATE	STATE: NEW MEXICO		COUNTY: SAN JUAN		WILLIAMS FOUR CORNERS, LLC									
R/W #:		DRAWN BY		CB	03/03/17	TORRE ALTA GATHERING SYSTEM APPLICATION FOR RIGHT-OF-WAY ACROSS THE NAVAJO INDIAN RESERVATION MUDGE A #8 SECTION 6, T-27-N, R-11-W, NMPM		DWG NO. 799.4-X-519		SHEET 2 OF 2		REV 1							
REFERENCE DRAWING		CHECKED BY		DC	03/03/17														
1M799.0-31-2		APPROVED BY																	
		ENGINEER		BY	DATE	SCALE: 1"=1000'		W.Q. NO. WQE187779											
		DESIGNED BY																	
		PROJ. APPROVED																	

March 3, 2017

**WILLIAMS FOUR CORNERS, LLC
TORRE ALTA GATHERING SYSTEM
MUDGE A #8
APPLICATION FOR RIGHT OF WAY ACROSS
THE NAVAJO INDIAN RESERVATION
SECTION 6, TOWNSHIP 27 NORTH, RANGE 11 WEST, N.M.P.M.,
SAN JUAN COUNTY, NEW MEXICO**

A strip of land 40 feet wide across a portion of Section 6, Township 27 North, Range 11 West, N.M.P.M., San Juan County, New Mexico, being 20 feet on both sides of the following described survey line:

Beginning at a point located on the West line of the Northwest Quarter of said Section 6. Said point bears North 00°30'53" East, a distance of 1537.43 feet from a found 1911 U.S.G.L.O. brass cap for the West Quarter corner of said Section 6;

Thence North 84°02'39" East, a distance of 157.13 feet;

Thence North 83°00'41" East, a distance of 516.00 feet;

Thence South 52°07'30" East, a distance of 16.32 feet;

Thence North 83°32'26" East, a distance of 140.01 feet;

Thence North 4°25'41" West, a distance of 5.12 feet;

Thence North 81°12'57" East, a distance of 156.97 feet to the end of the line at a point located in the Northwest Quarter of the Northwest Quarter of said Section 6. Said point bears North 30°55'09" East, a distance of 1924.79 feet from said found 1911 U.S.G.L.O. brass cap for the West Quarter corner of Section 6.

The above described tract of land contains 0.911 acre(s), more or less, and is allocated by 40-acre tracts as follows:

Section 6	NW 1/4	NW 1/4	0.911 Acre(s)
		Total	0.911 Acre(s)

Dwg. No. 799.4-X-519 Sheet 2 of 2
R/W No.

BASIS OF BEARING: BEARINGS AND DISTANCES IN THIS DESCRIPTION ARE BASED ON THE NEW MEXICO COORDINATE SYSTEM, WEST ZONE, NAD 83, AS MEASURED ALONG THE EAST LINE OF THE SOUTHEAST QUARTER OF SECTION 1, TOWNSHIP 27 NORTH, RANGE 12 WEST, N.M.P.M., SAN JUAN COUNTY, NEW MEXICO.
BEARS: NORTH 00°06'01" EAST, A DISTANCE OF 2640.22 FEET.

SURVEYOR'S CERTIFICATION

I, MARSHALL LINDEEN, BEING A PROFESSIONAL SURVEYOR IN THE STATE OF NEW MEXICO, DO HEREBY CERTIFY THAT THE SURVEY REPRESENTED BY THIS DESCRIPTION WAS MADE UNDER MY DIRECT SUPERVISION AND THAT THIS DESCRIPTION ACCURATELY REPRESENTS THIS SURVEY TO THE BEST OF MY KNOWLEDGE AND BELIEF.

MARSHALL W. LINDEEN P.S. #17078

3-7-17
DATE



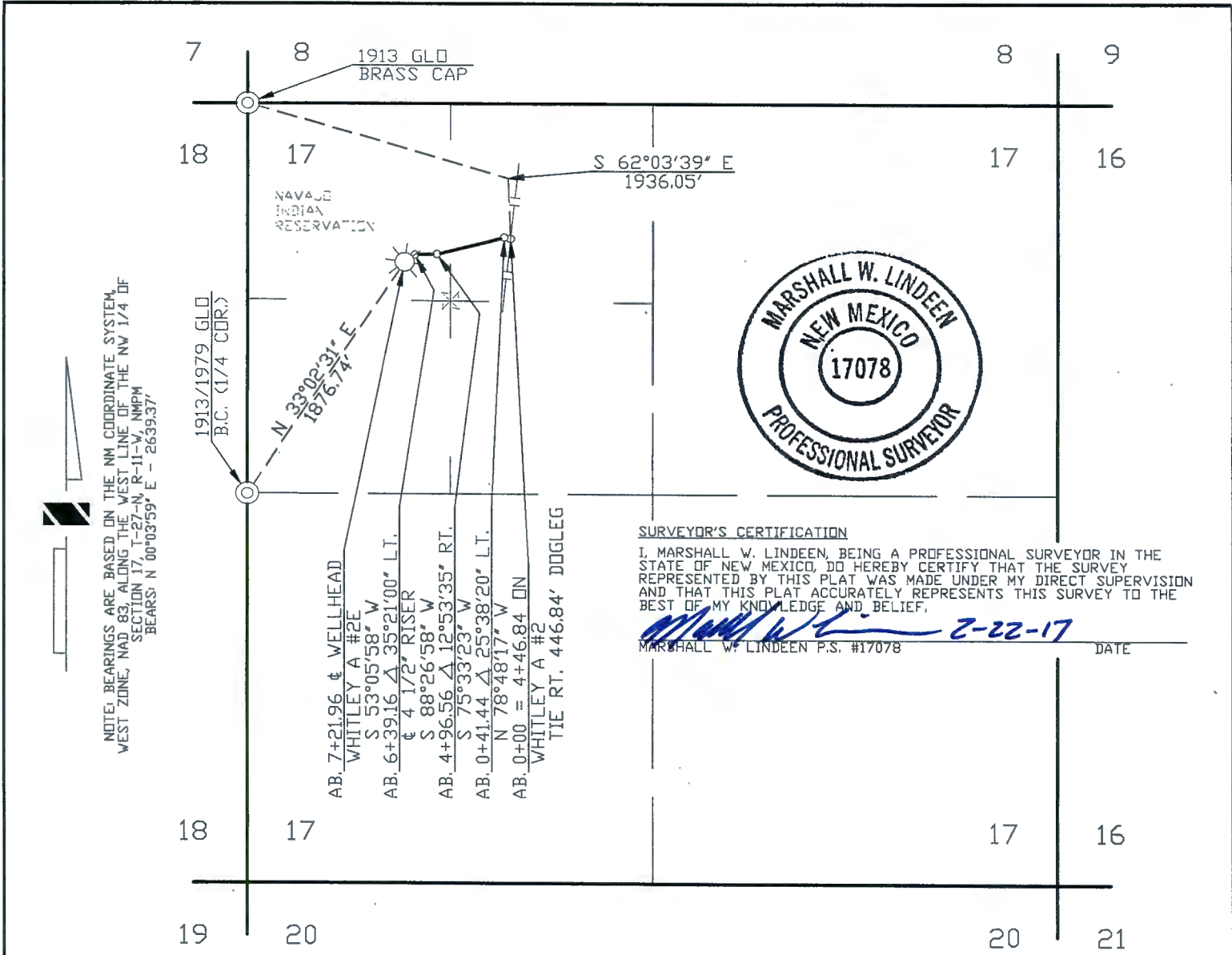

WIDTH OF RIGHT OF WAY 40' MILES OF TRIBAL LAND 0.137 RIGHT OF WAY IN ACRES 0.663

DOMINIC CHAVEZ BEING DULY SWORN, STATES THAT HE IS SURVEY COORDINATOR OF WELL CONNECTS OF WILLIAMS FOUR CORNERS, LLC, HEREINAFTER DESIGNATED THE "APPLICANT". THAT THE SURVEY OF A RIGHT OF WAY ALIGNMENT FROM ENGINEERING STATION 0+00 TO ENGINEERING STATION 7+21.96, A DISTANCE OF 0.137 MILES, WAS MADE UNDER HIS DIRECTION AS SURVEY COORDINATOR OF WELL CONNECTS OF THE APPLICANT AND UNDER ITS AUTHORITY COMMENCING ON JANUARY 20, 2015 AND ENDING ON JANUARY 20, 2015 AND THAT SUCH SURVEY ALIGNMENT IS ACCURATELY REPRESENTED ON THIS DRAWING.

SWORN AND SUBSCRIBED *Heather L. Sipe*
7th DAY OF March 2017

NOTARY PUBLIC, SAN JUAN COUNTY, NEW MEXICO
MY COMMISSION EXPIRES, 8-5-19

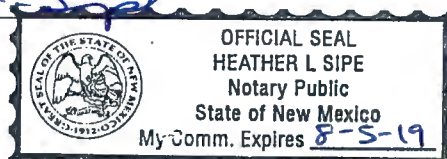

Peggy McWilliams
SURVEY COORDINATOR
WILLIAMS FOUR CORNERS, LLC

I PEGGY McWILLIAMS, DO HEREBY CERTIFY THAT I AM A RIGHT OF WAY AGENT FOR WILLIAMS FOUR CORNERS, LLC, HEREINAFTER DESIGNATED THE "APPLICANT", THAT DOMINIC CHAVEZ WHO SUBSCRIBED THE ACCOMPANYING AFFIDAVIT IS THE SURVEY COORDINATOR OF WELL CONNECTS OF THE APPLICANT; THAT THE SURVEY OF THE RIGHT OF WAY ALIGNMENT AS REPRESENTED ON THIS DRAWING WAS MADE UNDER THE AUTHORITY OF THE APPLICANT AND HAS BEEN DETERMINED TO THE DEFINITE LOCATION OF THE RIGHT OF WAY, FROM ENGINEERING STATION 0+00 TO ENGINEERING STATION 7+21.96, A DISTANCE OF 0.137 MILES, THAT THE DRAWING HAS BEEN PREPARED TO BE FILED FOR THE APPROVAL OF THE SUPERINTENDENT IN ORDER THAT THE APPLICANT MAY OBTAIN THE BENEFITS OF THE ACT OF CONGRESS APPROVED FEBRUARY 5TH, 1948 (62 STAT. 17 25USC 323).

Peggy McWilliams
RIGHT OF WAY AGENT
WILLIAMS FOUR CORNERS, LLC

REVISION																			
	1	02/21/17	CB	ISSUED FOR REVIEW				WDE1187779	DC										
	NO.	DATE	BY	DESCRIPTION				W.O.NO.	CHK.	APP.	NO.	DATE	BY	DESCRIPTION				W.O.NO.	CHK.
INFO		DRAFTING		BY	DATE		STATE: NEW MEXICO				WILLIAMS FOUR CORNERS, LLC 								
R/W #1		DRAWN BY		CB	02/21/17		COUNTY: SAN JUAN				ONE OF THE WILLIAMS COMPANIES								
REFERENCE DRAWING		CHECKED BY		DC	02/21/17		TORRE ALTA GATHERING SYSTEM APPLICATION FOR RIGHT-OF-WAY ACROSS THE NAVAJO INDIAN RESERVATION WHITLEY A #2E SECTION 17, T-27-N, R-11-W, NMPM												
1M799.0-2-1		APPROVED BY																	
		ENGINEER		BY	DATE														
		DESIGNED BY																SCALE: 1"=1000'	
		PROJ. APPROVED					W.O. NO. WDE1187779				OF 1								

February 21, 2017

**WILLIAMS FOUR CORNERS, LLC
TORRE ALTA GATHERING SYSTEM
WHITLEY A #2E
APPLICATION FOR RIGHT OF WAY ACROSS
THE NAVAJO INDIAN RESERVATION
SECTION 17, TOWNSHIP 27 NORTH, RANGE 11 WEST, N.M.P.M.,
SAN JUAN COUNTY, NEW MEXICO**

A strip of land 40 feet wide across portions of Section 17, Township 27 North, Range 11 West, N.M.P.M., San Juan County, New Mexico, being 20 feet on both sides of the following described survey line:

Beginning at a point located in the Northeast Quarter of the Northwest Quarter of said Section 17. Said point bears South 62°03'39" East, a distance of 1936.05 feet from a found 1913 G.L.O. brass cap for the Northwest corner of said Section 17;

Thence North 78°48'17" West, a distance of 41.44 feet;

Thence South 75°33'23" West, a distance of 455.12 feet;

Thence South 88°26'58" West, a distance of 142.60 feet;

Thence South 53°05'58" West, a distance of 82.80 feet to the end of the line at a point located in the Northwest Quarter of the Northwest Quarter of said Section 17. Said point bears North 33°02'31" East, a distance of 1876.74 feet from a found 1913/1979 G.L.O. brass cap for the West Quarter corner of said Section 17.

The above described tract of land contains 0.663 acre(s), more or less, and is allocated by 40-acre tracts as follows:

Section 17	NE 1/4	NW 1/4	0.372 Acre(s)
	NW 1/4	NW 1/4	0.291 Acre(s)
		Total	0.663 Acre(s)

Dwg. No. 799.4-X-494

R/W No.

BASIS OF BEARING: BEARINGS AND DISTANCES IN THIS DESCRIPTION ARE BASED ON THE NEW MEXICO COORDINATE SYSTEM, WEST ZONE, NAD 83, AS MEASURED ALONG THE WEST LINE OF THE NORTHWEST QUARTER OF SECTION 17, TOWNSHIP 27 NORTH, RANGE 11 WEST, N.M.P.M., SAN JUAN COUNTY, NEW MEXICO.
BEARS: NORTH 00°03'59" EAST, A DISTANCE OF 2639.37 FEET.

SURVEYOR'S CERTIFICATION

I, MARSHALL LINDEEN, BEING A PROFESSIONAL SURVEYOR IN THE STATE OF NEW MEXICO, DO HEREBY CERTIFY THAT THE SURVEY REPRESENTED BY THIS DESCRIPTION WAS MADE UNDER MY DIRECT SUPERVISION AND THAT THIS DESCRIPTION ACCURATELY REPRESENTS THIS SURVEY TO THE BEST OF MY KNOWLEDGE AND BELIEF.

MARSHALL W. LINDEEN P.S. #17078

2-22-17
DATE



NOTE: BEARINGS ARE BASED ON THE NM COORDINATE SYSTEM,
WEST ZONE, NAD 83, ALONG THE WEST LINE OF THE SW 1/4 OF
SECTION 17, T-27-N, R-11-W, NMPM
BEARS: N 00°03'09" E - 2642.05'

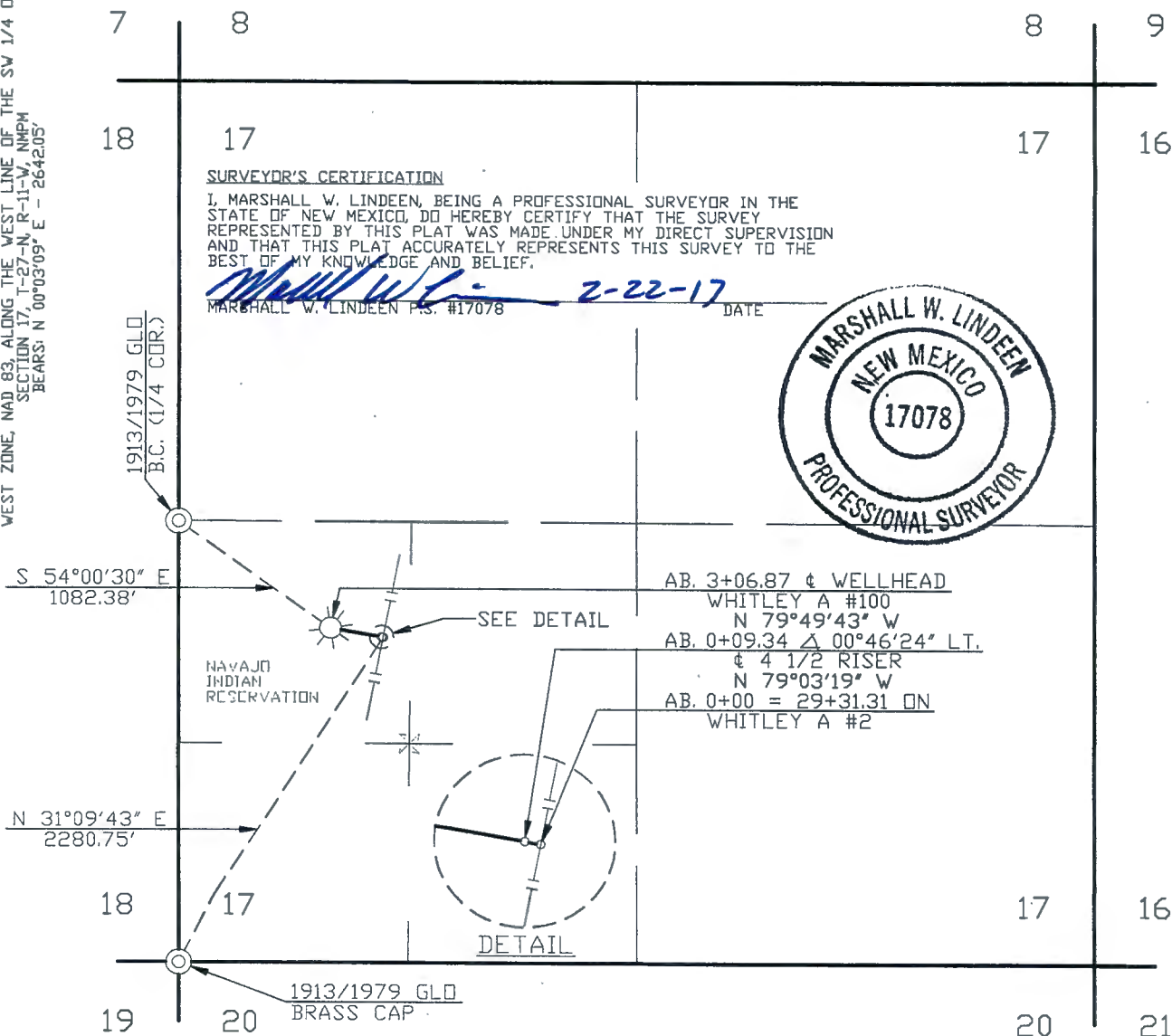

WIDTH OF RIGHT OF WAY 40' MILES OF TRIBAL LAND 0.058 RIGHT OF WAY IN ACRES 0.282

DOMINIC CHAVEZ BEING DULY SWORN, STATES THAT HE IS SURVEY COORDINATOR OF WELL CONNECTS OF WILLIAMS FOUR CORNERS, LLC, HEREINAFTER DESIGNATED THE "APPLICANT". THAT THE SURVEY OF A RIGHT OF WAY ALIGNMENT FROM ENGINEERING STATION 0+00 TO ENGINEERING STATION 3+06.87, A DISTANCE OF 0.058 MILES, WAS MADE UNDER HIS DIRECTION AS SURVEY COORDINATOR OF WELL CONNECTS OF THE APPLICANT AND UNDER ITS AUTHORITY COMMENCING ON JANUARY 20, 2015 AND ENDING ON JANUARY 20, 2015 AND THAT SUCH SURVEY ALIGNMENT IS ACCURATELY REPRESENTED ON THIS DRAWING.

SWORN AND SUBSCRIBED Heather L. Sipe
7th DAY OF March 20 17
NOTARY PUBLIC, SAN JUAN COUNTY, NEW MEXICO
MY COMMISSION EXPIRES, 8-5-19

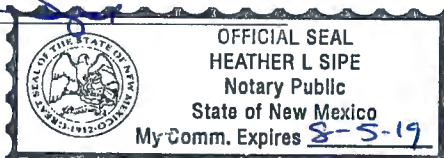

DBF
SURVEY COORDINATOR
WILLIAMS FOUR CORNERS, LLC

I PEGGY McWILLIAMS, DO HEREBY CERTIFY THAT I AM A RIGHT OF WAY AGENT FOR WILLIAMS FOUR CORNERS, LLC, HEREINAFTER DESIGNATED THE "APPLICANT", THAT DOMINIC CHAVEZ WHO SUBSCRIBED THE ACCOMPANYING AFFIDAVIT IS THE SURVEY COORDINATOR OF WELL CONNECTS OF THE APPLICANT; THAT THE SURVEY OF THE RIGHT OF WAY ALIGNMENT AS REPRESENTED ON THIS DRAWING WAS MADE UNDER THE AUTHORITY OF THE APPLICANT AND HAS BEEN DETERMINED TO THE DEFINITE LOCATION OF THE RIGHT OF WAY, FROM ENGINEERING STATION 0+00 TO ENGINEERING STATION 3+06.87, A DISTANCE OF 0.058 MILES, THAT THE DRAWING HAS BEEN PREPARED TO BE FILED FOR THE APPROVAL OF THE SUPERINTENDENT IN ORDER THAT THE APPLICANT MAY OBTAIN THE BENEFITS OF THE ACT OF CONGRESS APPROVED FEBRUARY 5TH, 1948 (62 STAT. 17 25USC 323).

Peggy McWilliams
RIGHT OF WAY AGENT
WILLIAMS FOUR CORNERS, LLC

REVISION	NO.	DATE	BY	DESCRIPTION	W.O.NO.	CHK.	APP.	NO.	DATE	BY	DESCRIPTION	W.O.NO.	CHK.	APP.
	1	02/21/17	CB	ISSUED FOR REVIEW	WDE1187779	DC								
INFO				DRAFTING	BY	DATE	STATE: NEW MEXICO							
R/W #:				02724	DRAWN BY	CB	02/21/17	COUNTY: SAN JUAN						
REFERENCE DRAWING				1M799.0-5-1	CHECKED BY	DC	02/21/17	WILLIAMS FOUR CORNERS, LLC						
					APPROVED BY			ONE OF THE WILLIAMS COMPANIES						
					ENGINEER	BY	DATE	TORRE ALTA GATHERING SYSTEM						
					DESIGNED BY			APPLICATION FOR RIGHT-OF-WAY						
					PROJ. APPROVED			ACROSS THE NAVAJO INDIAN RESERVATION						
								WHITLEY A #100						
								SECTION 17, T-27-N, R-11-W, NMPM						
								SCALE: 1"=1000'						
								W.O. NO. WDE1187779						
								DWG NO. 799.4-X-490						
								SHEET 1 OF 1						
								REV 1						

February 21, 2017

**WILLIAMS FOUR CORNERS, LLC
TORRE ALTA GATHERING SYSTEM
WHITLEY A #100
APPLICATION FOR RIGHT OF WAY ACROSS
THE NAVAJO INDIAN RESERVATION
SECTION 17, TOWNSHIP 27 NORTH, RANGE 11 WEST, N.M.P.M.,
SAN JUAN COUNTY, NEW MEXICO**

A strip of land 40 feet wide across a portion of Section 17, Township 27 North, Range 11 West, N.M.P.M., San Juan County, New Mexico, being 20 feet on both sides of the following described survey line:

Beginning at a point located in the Northwest Quarter of the Southwest Quarter of said Section 17. Said point bears North 31°09'43" East, a distance of 2280.75 feet from a found 1913/1979 G.L.O. brass cap for the Southwest corner of said Section 17;

Thence North 79°03'19" West, a distance of 9.34 feet;

Thence North 79°49'43" West, a distance of 297.53 feet to the end of the line at a point located in said Northwest Quarter of the Southwest Quarter of Section 17. Said point bears South 54°00'30" East, a distance of 1082.38 feet from a found 1913/1979 G.L.O. brass cap for the West Quarter corner of said Section 17.

The above described tract of land contains 0.282 acre(s), more or less, and is allocated by 40-acre tracts as follows:

Section 17	NW 1/4	SW 1/4	0.282 Acre(s)
		Total	0.282 Acre(s)

Dwg. No. 799.4-X-490
R/W No. 02724

BASIS OF BEARING: BEARINGS AND DISTANCES IN THIS DESCRIPTION ARE BASED ON THE NEW MEXICO COORDINATE SYSTEM, WEST ZONE, NAD 83, AS MEASURED ALONG THE WEST LINE OF THE SOUTHWEST QUARTER OF SECTION 17, TOWNSHIP 27 NORTH, RANGE 11 WEST, N.M.P.M., SAN JUAN COUNTY, NEW MEXICO.
BEARS: NORTH 00°03'09" EAST, A DISTANCE OF 2642.05 FEET.

SURVEYOR'S CERTIFICATION

I, MARSHALL LINDEEN, BEING A PROFESSIONAL SURVEYOR IN THE STATE OF NEW MEXICO, DO HEREBY CERTIFY THAT THE SURVEY REPRESENTED BY THIS DESCRIPTION WAS MADE UNDER MY DIRECT SUPERVISION AND THAT THIS DESCRIPTION ACCURATELY REPRESENTS THIS SURVEY TO THE BEST OF MY KNOWLEDGE AND BELIEF.

MARSHALL W. LINDEEN P.S. #17078

2-22-17
DATE



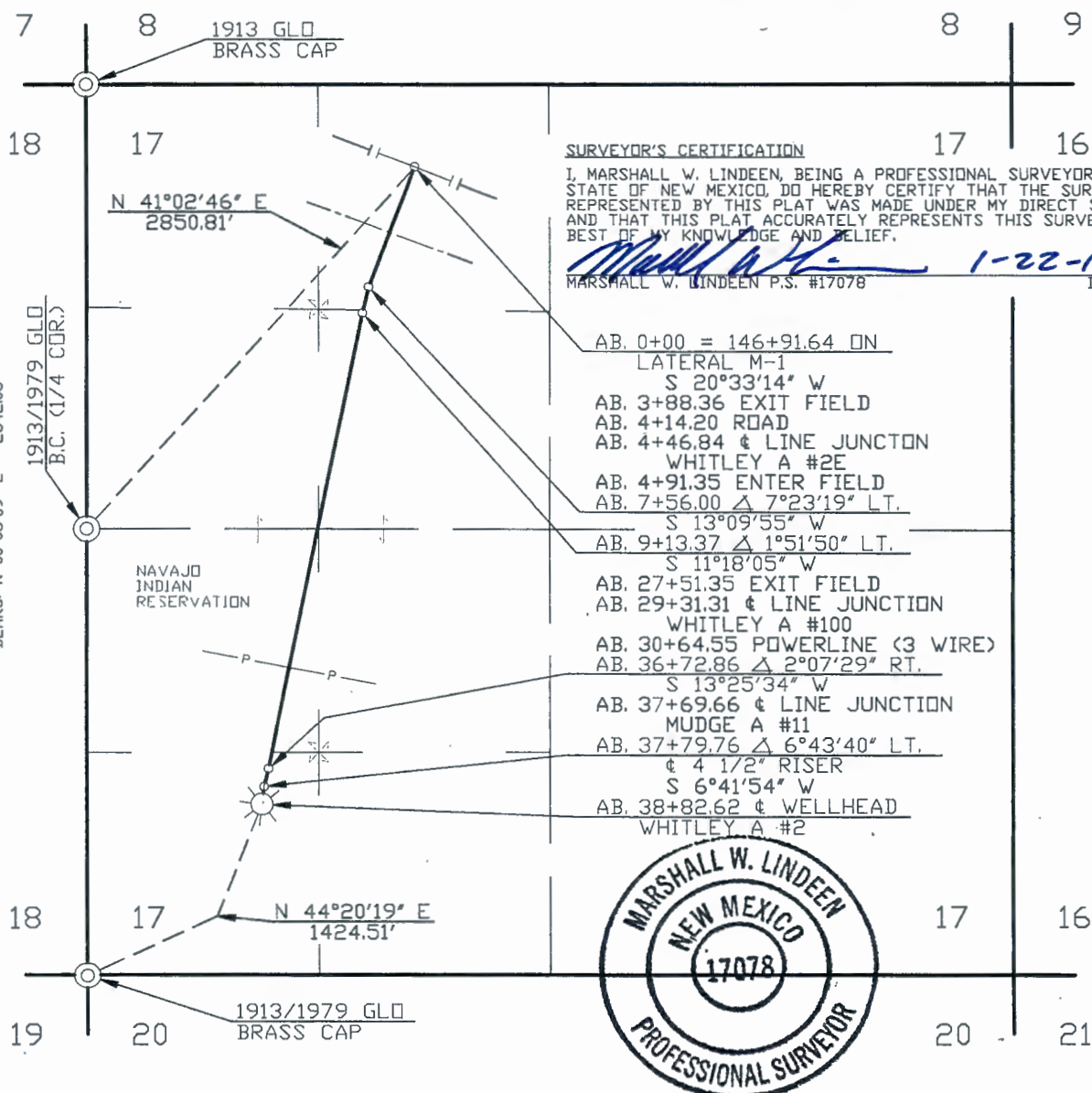

I, MARSHALL W. LINDEEN, BEING A PROFESSIONAL SURVEYOR IN THE STATE OF NEW MEXICO, DO HEREBY CERTIFY THAT THE SURVEY REPRESENTED BY THIS PLAT WAS MADE UNDER MY DIRECT SUPERVISION AND THAT THIS PLAT ACCURATELY REPRESENTS THIS SURVEY TO THE BEST OF MY KNOWLEDGE AND BELIEF.

MARSHALL W. LINDEEN P.S. #17078

1-22-17

AB. 0+00 = 146+91.64 DN
LATERAL M-1
S 20°33'14" W
AB. 3+88.36 EXIT FIELD
AB. 4+14.20 ROAD
AB. 4+46.84 & LINE JUNCTION
WHITLEY A #2E
AB. 4+91.35 ENTER FIELD
AB. 7+56.00 Δ 7°23'19" LT.
S 13°09'55" W
AB. 9+13.37 Δ 1°51'50" LT.
S 11°18'05" W
AB. 27+51.35 EXIT FIELD
AB. 29+31.31 & LINE JUNCTION
WHITLEY A #100
AB. 30+64.55 POWERLINE (3 WIRE)
AB. 36+72.86 Δ 2°07'29" RT.
S 13°25'34" W
AB. 37+69.66 & LINE JUNCTION
MUDGE A #11
AB. 37+79.76 Δ 6°43'40" LT.
& 4 1/2" RISER
S 6°41'54" W
AB. 38+82.62 & WELLHEAD
WHITLEY A #2



WIDTH OF RIGHT OF WAY 40' MILES OF TRIBAL LAND 0.735 RIGHT OF WAY IN ACRES 3.565

DOMINIC CHAVEZ BEING DULY SWORN, STATES THAT HE IS SURVEY COORDINATOR OF WELL CONNECTS OF WILLIAMS FOUR CORNERS, LLC,
HEREINAFTER DESIGNATED THE "APPLICANT". THAT THE SURVEY OF A RIGHT OF WAY ALIGNMENT FROM ENGINEERING STATION 0+00
TO ENGINEERING STATION 38+82.62 , A DISTANCE OF 0.735 MILES, WAS MADE UNDER HIS DIRECTION AS SURVEY COORDINATOR
OF WELL CONNECTS OF THE APPLICANT AND UNDER ITS AUTHORITY COMMENCING ON JANUARY 20, 2015 AND ENDING ON JANUARY 20, 2015
AND THAT SUCH SURVEY ALIGNMENT IS ACCURATELY REPRESENTED ON THIS DRAWING.

SWORN AND SUBSCRIBED Hear
7th DAY OF March 2017
 NOTARY PUBLIC, SAN JUAN COUNTY, NEW MEXICO
 MY COMMISSION EXPIRES: 8-5-19



SURVEY COORDINATOR
WILLIAMS FOUR CORNERS, LLC

I PEGGY McWILLIAMS, DO HEREBY CERTIFY THAT I AM A RIGHT OF WAY AGENT FOR WILLIAMS FOUR CORNERS, LLC, HEREINAFTER DESIGNATED THE "APPLICANT", THAT DOMINIC CHAVEZ WHO SUBSCRIBED THE ACCOMPANYING AFFIDAVIT IS THE SURVEY COORDINATOR OF WELL CONNECTS OF THE APPLICANT; THAT THE SURVEY OF THE RIGHT OF WAY ALIGNMENT AS REPRESENTED ON THIS DRAWING WAS MADE UNDER THE AUTHORITY OF THE APPLICANT AND HAS BEEN DETERMINED TO THE DEFINITE LOCATION OF THE RIGHT OF WAY, FROM ENGINEERING STATION 0+00 TO ENGINEERING STATION 38+82.62, A DISTANCE OF 0.735 MILES, THAT THE DRAWING HAS BEEN PREPARED TO BE FILED FOR THE APPROVAL OF THE SUPERINTENDENT IN ORDER THAT THE APPLICANT MAY OBTAIN THE BENEFITS OF THE ACT OF CONGRESS APPROVED FEBRUARY 5TH, 1948 (62 STAT. 17 25USC 323).

Peggy McWilliams

Patty Williams
RIGHT OF WAY AGENT
WILLIAMS FOUR CORNERS, LLC

REVISION	1	02/21/17	CB	ISSUED FOR REVIEW	WDE1187779	DC											
	NO.	DATE	BY	DESCRIPTION	W.O.NO.	CHK.	APP.	NO.	DATE	BY	DESCRIPTION	W.O.NO.	CHK.	APP.			
INFO			DRAFTING	BY	DATE	STATE: NEW MEXICO			WILLIAMS FOUR CORNERS, LLC 								
R/W #:			DRAWN BY	CB	02/21/17	COUNTY: SAN JUAN											
REFERENCE DRAWING			CHECKED BY	DC	02/21/17	TORRE ALTA GATHERING SYSTEM APPLICATION FOR RIGHT-OF-WAY ACROSS THE NAVAJO INDIAN RESERVATION WHITLEY A #2 SECTION 17, T-27-N, R-11-W, NMPM											
1M799.0-1-1			APPROVED BY														
ENGINEER			BY	DATE													
			DESIGNED BY			SCALE: 1"=1000'			DWG NO. 799.4-X-501						SHEET 1	REV 1	
PROJ. APPROVED						W.O. NO. WDE1187779									OF 1		

February 21, 2017

**WILLIAMS FOUR CORNERS, LLC
TORRE ALTA GATHERING SYSTEM
WHITLEY A #2
APPLICATION FOR RIGHT OF WAY ACROSS
THE NAVAJO INDIAN RESERVATION
SECTION 17, TOWNSHIP 27 NORTH, RANGE 11 WEST, N.M.P.M.,
SAN JUAN COUNTY, NEW MEXICO**

A strip of land 40 feet wide across portions of Section 17, Township 27 North, Range 11 West, N.M.P.M., San Juan County, New Mexico, being 20 feet on both sides of the following described survey line:

Beginning at a point located in the Northeast Quarter of the Northwest Quarter of said Section 17. Said point bears North $41^{\circ}02'46''$ East, a distance of 2850.81 feet from a found 1913 G.L.O. brass cap for the West Quarter corner of said Section 17;

Thence South $20^{\circ}33'14''$ West, a distance of 756.00 feet;

Thence South $13^{\circ}09'55''$ West, a distance of 157.37 feet;

Thence South $11^{\circ}18'05''$ West, a distance of 2759.49 feet;

Thence South $13^{\circ}25'34''$ West, a distance of 106.90 feet;

Thence South $6^{\circ}41'54''$ West, a distance of 102.86 feet to the end of the line at a point located in the Southwest Quarter of the Southwest Quarter of said Section 17. Said point bears North $44^{\circ}20'19''$ East, a distance of 1424.51 feet from a found 1913/1979 G.L.O. brass cap for the Southwest corner of said Section 17.

The above described tract of land contains 3.565 acre(s), more or less, and is allocated by 40-acre tracts as follows:

Section 17	NE 1/4	NW 1/4	0.811 Acre(s)
	SE 1/4	NW 1/4	1.207 Acre(s)
	SW 1/4	NW 1/4	0.029 Acre(s)
	NW 1/4	SW 1/4	1.236 Acre(s)
	SW 1/4	SW 1/4	0.282 Acre(s)
	Total		3.565 Acre(s)

Dwg. No. 799.4-X-501

R/W No.

BASIS OF BEARING: BEARINGS AND DISTANCES IN THIS DESCRIPTION ARE BASED ON THE NEW MEXICO COORDINATE SYSTEM, WEST ZONE, NAD 83, AS MEASURED ALONG THE WEST LINE OF THE SOUTHWEST QUARTER OF SECTION 17, TOWNSHIP 27 NORTH, RANGE 11 WEST, N.M.P.M., SAN JUAN COUNTY, NEW MEXICO.
BEARS: NORTH $00^{\circ}03'09''$ EAST, A DISTANCE OF 2642.05 FEET.

SURVEYOR'S CERTIFICATION

I, MARSHALL LINDEEN, BEING A PROFESSIONAL SURVEYOR IN THE STATE OF NEW MEXICO, DO HEREBY CERTIFY THAT THE SURVEY REPRESENTED BY THIS DESCRIPTION WAS MADE UNDER MY DIRECT SUPERVISION AND THAT THIS DESCRIPTION ACCURATELY REPRESENTS THIS SURVEY TO THE BEST OF MY KNOWLEDGE AND BELIEF.

MARSHALL W. LINDEEN P.S. #17078

2-22-17
DATE



February 22, 2017

**WILLIAMS FOUR CORNERS, LLC
TORRE ALTA GATHERING SYSTEM
MUDGE A #11
APPLICATION FOR RIGHT OF WAY ACROSS
THE NAVAJO INDIAN RESERVATION
SECTION 17, TOWNSHIP 27 NORTH, RANGE 11 WEST, N.M.P.M.,
SAN JUAN COUNTY, NEW MEXICO**

A strip of land 40 feet wide across a portion of Section 17, Township 27 North, Range 11 West, N.M.P.M., San Juan County, New Mexico, being 20 feet on both sides of the following described survey line:

Beginning at a point located in the Southwest Quarter of the Southwest Quarter of said Section 17. Said point bears South 33°40'04" East, a distance of 1815.50 feet from a found 1913/1979 G.L.O. brass cap for the West Quarter corner of said Section 17;

Thence South 81°31'06" West, a distance of 411.21 feet;

Thence South 81°31'57" West, a distance of 607.91 feet to the end of this description at a point located on the West line of the Southwest Quarter of said Section 17. Said point bears North 00°03'09" East, a distance of 980.90 feet from a found 1913/1979 G.L.O. brass cap for the Southwest corner of said Section 17.

The above described tract of land contains 0.936 acre(s), more or less, and is allocated by 40-acre tracts as follows:

Section 17	SW 1/4	SW 1/4	0.936 Acre(s)
		Total	0.936 Acre(s)

Dwg. No. 799.4-X-511 Sheet 1 of 2
R/W No.

BASIS OF BEARING: BEARINGS AND DISTANCES IN THIS DESCRIPTION ARE BASED ON THE NEW MEXICO COORDINATE SYSTEM, WEST ZONE, NAD 83, AS MEASURED ALONG THE WEST LINE OF THE SOUTHWEST QUARTER OF SECTION 17, TOWNSHIP 27 NORTH, RANGE 11 WEST, N.M.P.M., SAN JUAN COUNTY, NEW MEXICO.
BEARS: NORTH 00°03'09" EAST, A DISTANCE OF 2642.05 FEET.

SURVEYOR'S CERTIFICATION

I, MARSHALL LINDEEN, BEING A PROFESSIONAL SURVEYOR IN THE STATE OF NEW MEXICO, DO HEREBY CERTIFY THAT THE SURVEY REPRESENTED BY THIS DESCRIPTION WAS MADE UNDER MY DIRECT SUPERVISION AND THAT THIS DESCRIPTION ACCURATELY REPRESENTS THIS SURVEY TO THE BEST OF MY KNOWLEDGE AND BELIEF.

MARSHALL W. LINDEEN P.S. #17078

2-22-17
DATE



NOTE: BEARINGS ARE BASED ON THE NM COORDINATE SYSTEM, WEST ZONE, NAD 83, ALONG THE NORTH LINE OF THE NW 1/4 OF SECTION 18, T-27-N, R-11-W, NMPM. BEARS: S 89°54'14" E - 2601.51'

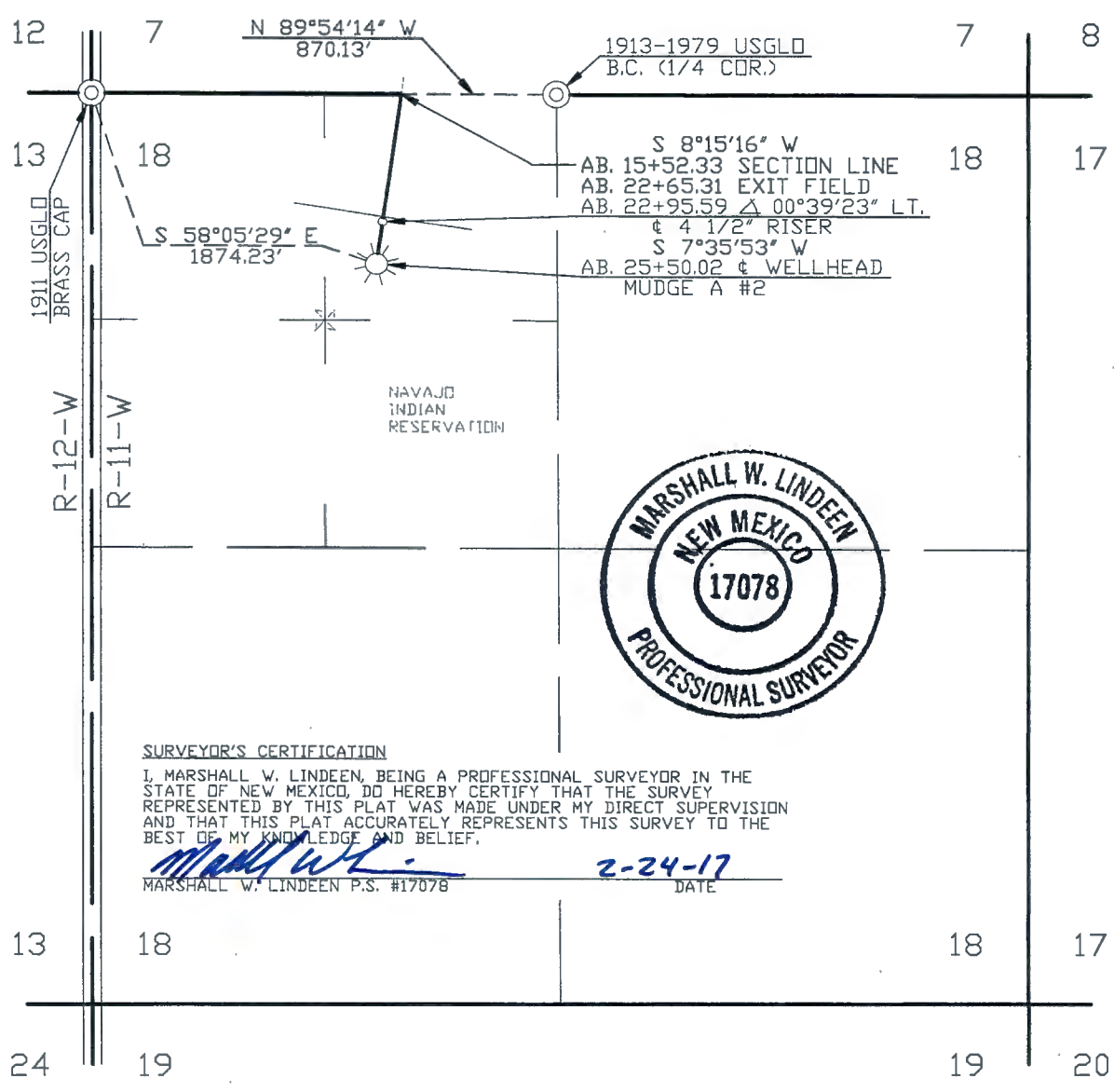

SURVEYOR'S CERTIFICATION
I, MARSHALL W. LINDEEN, BEING A PROFESSIONAL SURVEYOR IN THE STATE OF NEW MEXICO, DO HEREBY CERTIFY THAT THE SURVEY REPRESENTED BY THIS PLAT WAS MADE UNDER MY DIRECT SUPERVISION AND THAT THIS PLAT ACCURATELY REPRESENTS THIS SURVEY TO THE BEST OF MY KNOWLEDGE AND BELIEF.
Marshall W. Lindeen
MARSHALL W. LINDEEN P.S. #17078
2-24-17
DATE

WIDTH OF RIGHT OF WAY 40' MILES OF TRIBAL LAND 0.189 RIGHT OF WAY IN ACRES 0.916

DOMINIC CHAVEZ BEING DULY SWORN, STATES THAT HE IS SURVEY COORDINATOR OF WELL CONNECTS OF WILLIAMS FOUR CORNERS, LLC, HEREINAFTER DESIGNATED THE "APPLICANT". THAT THE SURVEY OF A RIGHT OF WAY ALIGNMENT FROM ENGINEERING STATION 15+52.33 TO ENGINEERING STATION 25+50.02, A DISTANCE OF 0.189 MILES, WAS MADE UNDER HIS DIRECTION AS SURVEY COORDINATOR OF WELL CONNECTS OF THE APPLICANT AND UNDER ITS AUTHORITY COMMENCING ON JANUARY 23, 2015 AND ENDING ON JANUARY 23, 2015 AND THAT SUCH SURVEY ALIGNMENT IS ACCURATELY REPRESENTED ON THIS DRAWING.

SWORN AND SUBSCRIBED *Heather L. Sipe*
7th DAY OF March 2017
NOTARY PUBLIC, SAN JUAN COUNTY, NEW MEXICO
MY COMMISSION EXPIRES, 8-5-19

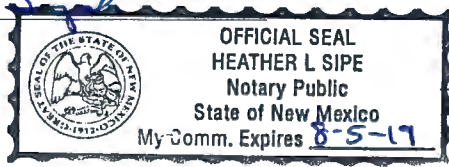

[Signature]
SURVEY COORDINATOR
WILLIAMS FOUR CORNERS, LLC

I PEGGY McWILLIAMS, DO HEREBY CERTIFY THAT I AM A RIGHT OF WAY AGENT FOR WILLIAMS FOUR CORNERS, LLC, HEREINAFTER DESIGNATED THE "APPLICANT", THAT DOMINIC CHAVEZ WHO SUBSCRIBED THE ACCOMPANYING AFFIDAVIT IS THE SURVEY COORDINATOR OF WELL CONNECTS OF THE APPLICANT; THAT THE SURVEY OF THE RIGHT OF WAY ALIGNMENT AS REPRESENTED ON THIS DRAWING WAS MADE UNDER THE AUTHORITY OF THE APPLICANT AND HAS BEEN DETERMINED TO THE DEFINITE LOCATION OF THE RIGHT OF WAY, FROM ENGINEERING STATION 15+52.33 TO ENGINEERING STATION 25+50.02, A DISTANCE OF 0.189 MILES, THAT THE DRAWING HAS BEEN PREPARED TO BE FILED FOR THE APPROVAL OF THE SUPERINTENDENT IN ORDER THAT THE APPLICANT MAY OBTAIN THE BENEFITS OF THE ACT OF CONGRESS APPROVED FEBRUARY 5TH, 1948 (62 STAT. 17 25USC 323).
Peggy McWilliams
RIGHT OF WAY AGENT
WILLIAMS FOUR CORNERS, LLC

REVISION																				
	1	02/22/17	CB	ISSUED FOR REVIEW				WQE1187779	DC											
	NO.	DATE	BY	DESCRIPTION				W.Q.NO.	CHK.	APP.	NO.	DATE	BY	DESCRIPTION				W.Q.NO.	CHK.	APP.
INFO			DRAFTING		BY	DATE	STATE: NEW MEXICO				WILLIAMS FOUR CORNERS, LLC <i>Williams</i>									
R/W #:			DRAWN BY		CB	02/22/17	COUNTY: SAN JUAN				ONE OF THE WILLIAMS COMPANIES									
REFERENCE DRAWING			CHECKED BY		DC	02/22/17	TORRE ALTA GATHERING SYSTEM APPLICATION FOR RIGHT-OF-WAY ACROSS THE NAVAJO INDIAN RESERVATION MUDGE A #2 SECTION 18, T-27-N, R-11-W, NMPM													
1M799.0-25-1			APPROVED BY																	
			ENGINEER		BY	DATE														
			DESIGNED BY				SCALE: 1"=1000'				DWG NO. 799.4-X-512				SHEET 2		REV 1			
			PROJ. APPROVED				W.Q. NO. WQE1187779								OF 2					

February 22, 2017

WILLIAMS FOUR CORNERS, LLC
TORRE ALTA GATHERING SYSTEM
MUDGE A #2
APPLICATION FOR RIGHT OF WAY ACROSS
THE NAVAJO INDIAN RESERVATION
SECTION 18, TOWNSHIP 27 NORTH, RANGE 11 WEST, N.M.P.M.,
SAN JUAN COUNTY, NEW MEXICO

A strip of land 40 feet wide across a portion of Section 18, Township 27 North, Range 11 West, N.M.P.M., San Juan County, New Mexico, being 20 feet on both sides of the following described survey line:

Beginning at a point located on the North line of the Northwest Quarter of said Section 18. Said point bears North 89°54'14" West, a distance of 870.13 feet from a found 1913-1979 U.S.G.L.O. brass cap for the North Quarter corner of said Section 18;

Thence South 8°15'16" West, a distance of 743.26 feet;

Thence South 7°35'53" West, a distance of 254.43 feet to the end of the line at a point located in the Northeast Quarter of the Northwest Quarter of said Section 18. Said point bears South 58°05'29" East, a distance of 1874.23 feet from a found 1911 U.S.G.L.O. brass cap for the Northwest corner of said Section 18.

The above described tract of land contains 0.916 acre(s), more or less, and is allocated by 40-acre tracts as follows:

Section 18	NE 1/4	NW 1/4	0.916 Acre(s)
		Total	0.916 Acre(s)

Dwg. No. 799.4-X-512 Sheet 2 of 2
R/W No.

BASIS OF BEARING: BEARINGS AND DISTANCES IN THIS DESCRIPTION ARE BASED ON THE NEW MEXICO COORDINATE SYSTEM, WEST ZONE, NAD 83, AS MEASURED ALONG THE NORTH LINE OF THE NORTHWEST QUARTER OF SECTION 18, TOWNSHIP 27 NORTH, RANGE 11 WEST, N.M.P.M., SAN JUAN COUNTY, NEW MEXICO.
BEARS: SOUTH 89°54'14" EAST, A DISTANCE OF 2601.51 FEET.

SURVEYOR'S CERTIFICATION

I, MARSHALL LINDEEN, BEING A PROFESSIONAL SURVEYOR IN THE STATE OF NEW MEXICO, DO HEREBY CERTIFY THAT THE SURVEY REPRESENTED BY THIS DESCRIPTION WAS MADE UNDER MY DIRECT SUPERVISION AND THAT THIS DESCRIPTION ACCURATELY REPRESENTS THIS SURVEY TO THE BEST OF MY KNOWLEDGE AND BELIEF.

MARSHALL W. LINDEEN P.S. #17078

2-24-17
DATE



SURVEYOR'S CERTIFICATION I, MARSHALL W. LINDEEN, BEING A PROFESSIONAL SURVEYOR IN THE STATE OF NEW MEXICO, DO HEREBY CERTIFY THAT THE SURVEY REPRESENTED BY THIS PLAT WAS MADE UNDER MY DIRECT SUPERVISION AND THAT THIS PLAT ACCURATELY REPRESENTS THIS SURVEY TO THE BEST OF MY KNOWLEDGE AND BELIEF. <div style="display: flex; justify-content: space-between;"><div>MARSHALL W. LINDEEN P.S. #17078</div><div>DATE 2-22-17</div></div>																																							
MARSHALL W. LINDEEN NEW MEXICO 17078 PROFESSIONAL SURVEYOR																																							
<div style="float: left; width: 15%;">NOTE: BEARINGS ARE BASED ON THE NM COORDINATE SYSTEM, WEST ZONE, NAD 83, ALONG THE WEST LINE OF THE SW 1/4 OF SECTION 17, T-27-N, R-11-W, NMPM BEARS: N 00°03'09" E - 2642.05'</div> <div style="clear: both;"></div> <div style="position: relative; height: 300px;"><div style="position: absolute; top: 0; right: 0;">1913/1979 GLO B.C. (1/4 COR.)</div><div style="position: absolute; bottom: 0; right: 0;">1913/1979 GLO BRASS CAP</div><div style="position: absolute; top: 20%; left: 50%; transform: translate(-50%, -50%);">NAVAJO INDIAN RESERVATION</div><div style="position: absolute; top: 10%; left: 60%;">S 81°31'57" W AB. 10+19.12 SECTION LINE AB. 18+72.03 & WELLHEAD MUDGE A #11</div><div style="position: absolute; top: 25%; left: 65%;">S 00°03'09" W 1661.15'</div><div style="position: absolute; top: 40%; left: 60%;">N 44°34'30" W 1200.72'</div></div>																																							
WIDTH OF RIGHT OF WAY 40' MILES OF TRIBAL LAND 0.162 RIGHT OF WAY IN ACRES 0.783																																							
DOMINIC CHAVEZ BEING DULY SWORN, STATES THAT HE IS SURVEY COORDINATOR OF WELL CONNECTS OF WILLIAMS FOUR CORNERS, LLC, HEREINAFTER DESIGNATED THE "APPLICANT". THAT THE SURVEY OF A RIGHT OF WAY ALIGNMENT FROM ENGINEERING STATION 10+19.12 TO ENGINEERING STATION 18+72.03 , A DISTANCE OF 0.162 MILES, WAS MADE UNDER HIS DIRECTION AS SURVEY COORDINATOR OF WELL CONNECTS OF THE APPLICANT AND UNDER ITS AUTHORITY COMMENCING ON JANUARY 20, 2015 AND ENDING ON JANUARY 20, 2015 AND THAT SUCH SURVEY ALIGNMENT IS ACCURATELY REPRESENTED ON THIS DRAWING.																																							
SWORN AND SUBSCRIBED <u>Heather L Sipe</u> 7 th DAY OF March 2017 NOTARY PUBLIC, SAN JUAN COUNTY, NEW MEXICO MY COMMISSION EXPIRES, 8-5-19																																							
<div style="display: inline-block; border: 1px solid black; padding: 5px;"><div style="margin-left: 10px;">OFFICIAL SEAL HEATHER L SIPE Notary Public State of New Mexico My Comm. Expires 8-5-19</div></div> <div style="display: inline-block; margin-left: 20px; vertical-align: middle;">SIGNATURE SURVEY COORDINATOR WILLIAMS FOUR CORNERS, LLC</div>																																							
I PEGGY McWILLIAMS, DO HEREBY CERTIFY THAT I AM A RIGHT OF WAY AGENT FOR WILLIAMS FOUR CORNERS, LLC, HEREINAFTER DESIGNATED THE "APPLICANT"; THAT DOMINIC CHAVEZ WHO SUBSCRIBED THE ACCOMPANYING AFFIDAVIT IS THE SURVEY COORDINATOR OF WELL CONNECTS OF THE APPLICANT; THAT THE SURVEY OF THE RIGHT OF WAY ALIGNMENT AS REPRESENTED ON THIS DRAWING WAS MADE UNDER THE AUTHORITY OF THE APPLICANT AND HAS BEEN DETERMINED TO THE DEFINITE LOCATION OF THE RIGHT OF WAY, FROM ENGINEERING STATION 10+19.12 TO ENGINEERING STATION 18+72.03 , A DISTANCE OF 0.162 MILES, THAT THE DRAWING HAS BEEN PREPARED TO BE FILED FOR THE APPROVAL OF THE SUPERINTENDENT IN ORDER THAT THE APPLICANT MAY OBTAIN THE BENEFITS OF THE ACT OF CONGRESS APPROVED FEBRUARY 5TH, 1948 (62 STAT. 17 25USC 323).																																							
<u>Peggy McWilliams</u> RIGHT OF WAY AGENT WILLIAMS FOUR CORNERS, LLC																																							
<table border="1" style="width:100%; border-collapse: collapse;"><tr><td>REVISION NO.</td><td>DATE</td><td>BY</td><td>DESCRIPTION</td><td>W.O.NO.</td><td>CHK.</td><td>APP.</td><td>NO.</td><td>DATE</td><td>BY</td><td>DESCRIPTION</td><td>W.O.NO.</td><td>CHK.</td><td>APP.</td></tr><tr><td>1</td><td>02/22/17</td><td>CB</td><td>ISSUED FOR REVIEW</td><td>WOE1187779</td><td>DC</td><td></td><td></td><td></td><td></td><td></td><td></td><td></td><td></td></tr></table>												REVISION NO.	DATE	BY	DESCRIPTION	W.O.NO.	CHK.	APP.	NO.	DATE	BY	DESCRIPTION	W.O.NO.	CHK.	APP.	1	02/22/17	CB	ISSUED FOR REVIEW	WOE1187779	DC								
REVISION NO.	DATE	BY	DESCRIPTION	W.O.NO.	CHK.	APP.	NO.	DATE	BY	DESCRIPTION	W.O.NO.	CHK.	APP.																										
1	02/22/17	CB	ISSUED FOR REVIEW	WOE1187779	DC																																		
INFO				DRAFTING		BY		DATE		<div style="text-align: center;">STATE: NEW MEXICO COUNTY: SAN JUAN WILLIAMS FOUR CORNERS, LLC <small>ONE OF THE WILLIAMS COMPANIES</small></div>																													
R/W #:				DRAWN BY		CB		02/22/17		TORRE ALTA GATHERING SYSTEM APPLICATION FOR RIGHT-OF-WAY ACROSS THE NAVAJO INDIAN RESERVATION MUDGE A #11 SECTION 18, T-27-N, R-11-W, NMPM																													
REFERENCE DRAWING				CHECKED BY		DC		02/22/17																															
1M799.0-22-1				APPROVED BY																																			
				ENGINEER		BY		DATE																															
				DESIGNED BY						SCALE: 1"=1000'																													
				PROJ. APPROVED						W.O. NO. WOE1187779		DWG NO. 799.4-X-511																											
										SHEET 2 OF 2		REV 1																											

February 22, 2017

**WILLIAMS FOUR CORNERS, LLC
TORRE ALTA GATHERING SYSTEM
MUDGE A #11
APPLICATION FOR RIGHT OF WAY ACROSS
THE NAVAJO INDIAN RESERVATION
SECTION 18, TOWNSHIP 27 NORTH, RANGE 11 WEST, N.M.P.M.,
SAN JUAN COUNTY, NEW MEXICO**

A strip of land 40 feet wide across a portion of Section 18, Township 27 North, Range 11 West, N.M.P.M., San Juan County, New Mexico, being 20 feet on both sides of the following described survey line:

Beginning at a point located on the East line of the Southeast Quarter of said Section 18. Said point bears South 00°03'09" West, a distance of 1661.15 feet from a found 1913/1979 G.L.O. brass cap for the East Quarter corner of said Section 18;

Thence South 81°31'57" West, a distance of 852.91 feet to the end of the line at a point located in the Southeast Quarter of the Southeast Quarter of said Section 18. Said point bears North 44°34'30" West, a distance of 1200.72 feet from a found 1913/1979 G.L.O. brass cap for the Southeast corner of said Section 18.

The above described tract of land contains 0.783 acre(s), more or less, and is allocated by 40-acre tracts as follows:

Section 18	SE 1/4	SE 1/4	0.783 Acre(s)
		Total	0.783 Acre(s)

Dwg. No. 799.4-X-511 Sheet 2 of 2
R/W No.

BASIS OF BEARING: BEARINGS AND DISTANCES IN THIS DESCRIPTION ARE BASED ON THE NEW MEXICO COORDINATE SYSTEM, WEST ZONE, NAD 83, AS MEASURED ALONG THE WEST LINE OF THE SOUTHWEST QUARTER OF SECTION 17, TOWNSHIP 27 NORTH, RANGE 11 WEST, N.M.P.M., SAN JUAN COUNTY, NEW MEXICO.
BEARS: NORTH 00°03'09" EAST, A DISTANCE OF 2642.05 FEET.

SURVEYOR'S CERTIFICATION

I, MARSHALL LINDEEN, BEING A PROFESSIONAL SURVEYOR IN THE STATE OF NEW MEXICO, DO HEREBY CERTIFY THAT THE SURVEY REPRESENTED BY THIS DESCRIPTION WAS MADE UNDER MY DIRECT SUPERVISION AND THAT THIS DESCRIPTION ACCURATELY REPRESENTS THIS SURVEY TO THE BEST OF MY KNOWLEDGE AND BELIEF.

MARSHALL W. LINDEEN P.S. #17078

2-22-17
DATE



A diagram showing a rectangular block with a diagonal line and a vertical line.

MARSHALL W. LINDEEN P.S. #17078

3-1-17
DATE



FOUND
5/8" REBAR

NAVAJO
INDIAN
RESERVATION

Peggy Williams
RIGHT OF WAY AGENT
WILLIAMS FOUR CORNERS, LLC

REVISION																					
	1	02/22/17	CB	ISSUED FOR REVIEW				WDE1187779	DC												
	NO.	DATE	BY	DESCRIPTION				W.D.NO.	CHK.	APP.	NO.	DATE	BY	DESCRIPTION				W.D.NO.	CHK.	APP.	
INFO			DRAFTING	BY	DATE		STATE: NEW MEXICO			WILLIAMS FOUR CORNERS, LLC											
R/W #:			DRAWN BY		CB	02/22/17		COUNTY: SAN JUAN			ONE OF THE WILLIAMS COMPANIES										
REFERENCE DRAWING			CHECKED BY		DC	02/22/17		TORRE ALTA GATHERING SYSTEM APPLICATION FOR RIGHT-OF-WAY ACROSS THE NAVAJO INDIAN RESERVATION DOUTHIT FEDERAL #2 SECTION 22, T-27-N, R-11-W, NMPM													
2M799.0-27-1			APPROVED BY																		
			ENGINEER	BY	DATE																
			DESIGNED BY																	SCALE: 1"=1000'	
			PROJ. APPROVED					W.D. NO. WDE1187779													

February 22, 2017

**WILLIAMS FOUR CORNERS, LLC
TORRE ALTA GATHERING SYSTEM
DOUTHIT FEDERAL #2
APPLICATION FOR RIGHT OF WAY ACROSS
THE NAVAJO INDIAN RESERVATION
SECTION 22, TOWNSHIP 27 NORTH, RANGE 11 WEST, N.M.P.M.,
SAN JUAN COUNTY, NEW MEXICO**

A strip of land 40 feet wide across portions of Section 22, Township 27 North, Range 11 West, N.M.P.M., San Juan County, New Mexico, being 20 feet on both sides of the following described survey line:

Beginning at a point located on the East line of the Southeast Quarter of said Section 22. Said point bears North $00^{\circ}03'02''$ East, a distance of 1687.08 feet from a found 1913 U.S.G.L.O. brass cap for the Southeast corner of said Section 22;

Thence South $55^{\circ}59'24''$ West, a distance of 906.37 feet;

Thence South $72^{\circ}26'30''$ West, a distance of 46.92 feet;

Thence South $57^{\circ}55'05''$ West, a distance of 496.27 feet;

Thence South $57^{\circ}51'40''$ West, a distance of 1118.41 feet;

Thence South $57^{\circ}58'17''$ West, a distance of 558.44 feet;

Thence South $58^{\circ}17'15''$ West, a distance of 27.08 feet to the end of this description at a point located on the South line of the Southeast Quarter of said Section 22. Said point bears North $89^{\circ}56'08''$ East, a distance of 2611.05 feet from a found 1913 U.S.G.L.O. brass cap for the Southwest corner of said Section 22.

The above described tract of land contains 2.896 acre(s), more or less, and is allocated by 40-acre tracts as follows:

Section 22	NE 1/4	SE 1/4	0.607 Acre(s)
	SE 1/4	SE 1/4	0.833 Acre(s)
	SW 1/4	SE 1/4	1.430 Acre(s)
	SE 1/4	SW 1/4	0.026 Acre(s)
		Total	2.896 Acre(s)

Dwg. No. 799.4-X-509 Sheet 2 of 3
R/W No.

BASIS OF BEARING: BEARINGS AND DISTANCES IN THIS DESCRIPTION ARE BASED ON THE NEW MEXICO COORDINATE SYSTEM, WEST ZONE, NAD 83, AS MEASURED BETWEEN THE SOUTHEAST CORNER AND THE SOUTHWEST CORNER OF SECTION 22, TOWNSHIP 27 NORTH, RANGE 11 WEST, N.M.P.M., SAN JUAN COUNTY, NEW MEXICO. BEARS: SOUTH $89^{\circ}56'08''$ WEST, A DISTANCE OF 5269.61 FEET.

SURVEYOR'S CERTIFICATION

I, MARSHALL LINDEEN, BEING A PROFESSIONAL SURVEYOR IN THE STATE OF NEW MEXICO, DO HEREBY CERTIFY THAT THE SURVEY REPRESENTED BY THIS DESCRIPTION WAS MADE UNDER MY DIRECT SUPERVISION AND THAT THIS DESCRIPTION ACCURATELY REPRESENTS THIS SURVEY TO THE BEST OF MY KNOWLEDGE AND BELIEF.

MARSHALL W. LINDEEN, P.S. #17078

3-1-17
DATE



NOTE: BEARINGS ARE BASED ON THE NM COORDINATE SYSTEM, WEST ZONE, NAD 83, AS MEASURED BETWEEN THE SE COR. & THE SW COR. OF SECTION 22, T-27-N, R-11-W, NMPM BEARS: S 89°56'08" W - 5269.61'

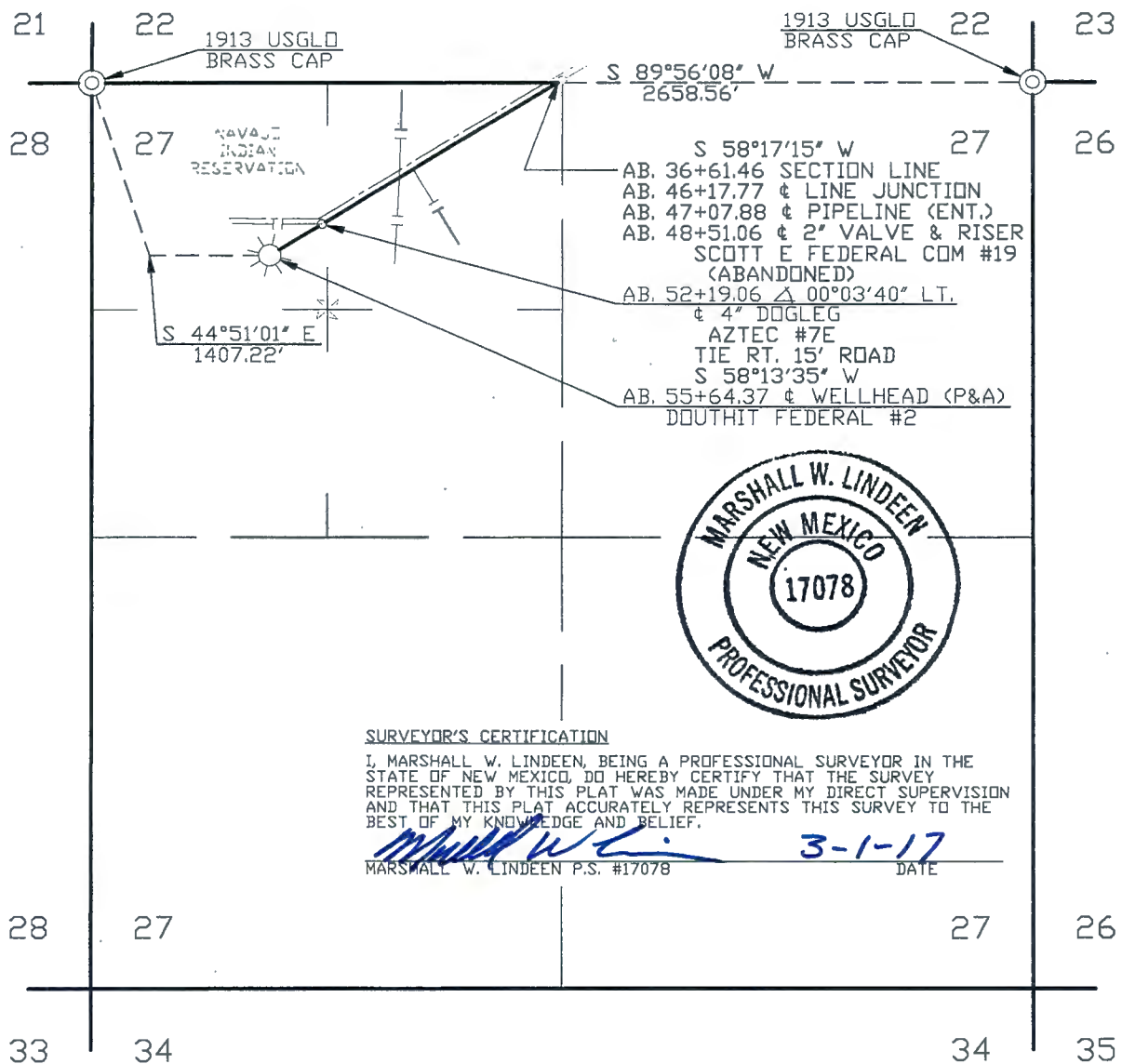

SURVEYOR'S CERTIFICATION

I, MARSHALL W. LINDEEN, BEING A PROFESSIONAL SURVEYOR IN THE STATE OF NEW MEXICO, DO HEREBY CERTIFY THAT THE SURVEY REPRESENTED BY THIS PLAT WAS MADE UNDER MY DIRECT SUPERVISION AND THAT THIS PLAT ACCURATELY REPRESENTS THIS SURVEY TO THE BEST OF MY KNOWLEDGE AND BELIEF.

MARSHALL W. LINDEEN P.S. #17078

3-1-17
DATE

WIDTH OF RIGHT OF WAY 40' MILES OF TRIBAL LAND 0.360 RIGHT OF WAY IN ACRES 1.747

DOMINIC CHAVEZ BEING DULY SWORN, STATES THAT HE IS SURVEY COORDINATOR OF WELL CONNECTS OF WILLIAMS FOUR CORNERS, LLC, HEREINAFTER DESIGNATED THE "APPLICANT". THAT THE SURVEY OF A RIGHT OF WAY ALIGNMENT FROM ENGINEERING STATION 36+61.46 TO ENGINEERING STATION 55+64.37, A DISTANCE OF 0.360 MILES, WAS MADE UNDER HIS DIRECTION AS SURVEY COORDINATOR OF WELL CONNECTS OF THE APPLICANT AND UNDER ITS AUTHORITY COMMENCING ON FEBRUARY 5, 2015 AND ENDING ON FEBRUARY 5, 2015 AND THAT SUCH SURVEY ALIGNMENT IS ACCURATELY REPRESENTED ON THIS DRAWING.

SWORN AND SUBSCRIBED *Heather L. Sipe*
24 DAY OF March 2017

NOTARY PUBLIC, SAN JUAN COUNTY, NEW MEXICO
MY COMMISSION EXPIRES, 8-5-19



Peggy McWilliams
SURVEY COORDINATOR
WILLIAMS FOUR CORNERS, LLC

I PEGGY McWILLIAMS, DO HEREBY CERTIFY THAT I AM A RIGHT OF WAY AGENT FOR WILLIAMS FOUR CORNERS, LLC, HEREINAFTER DESIGNATED THE "APPLICANT", THAT DOMINIC CHAVEZ WHO SUBSCRIBED THE ACCOMPANYING AFFIDAVIT IS THE SURVEY COORDINATOR OF WELL CONNECTS OF THE APPLICANT; THAT THE SURVEY OF THE RIGHT OF WAY ALIGNMENT AS REPRESENTED ON THIS DRAWING WAS MADE UNDER THE AUTHORITY OF THE APPLICANT AND HAS BEEN DETERMINED TO THE DEFINITE LOCATION OF THE RIGHT OF WAY, FROM ENGINEERING STATION 36+61.46 TO ENGINEERING STATION 55+64.37, A DISTANCE OF 0.360 MILES, THAT THE DRAWING HAS BEEN PREPARED TO BE FILED FOR THE APPROVAL OF THE SUPERINTENDENT IN ORDER THAT THE APPLICANT MAY OBTAIN THE BENEFITS OF THE ACT OF CONGRESS APPROVED FEBRUARY 5TH, 1948 (62 STAT. 17 25USC 323).

Peggy McWilliams
RIGHT OF WAY AGENT
WILLIAMS FOUR CORNERS, LLC

REVISION	NO.	DATE	BY	DESCRIPTION	W.O.NO.	CHK.	APP.	NO.	DATE	BY	DESCRIPTION	W.O.NO.	CHK.	APP.
	1	02/22/17	CB	ISSUED FOR REVIEW	W0E1187779	DC								
INFO				DRAFTING	BY	DATE	STATE: NEW MEXICO COUNTY: SAN JUAN WILLIAMS FOUR CORNERS, LLC Williams ONE OF THE WILLIAMS COMPANIES							
R/W #:				DRAWN BY	CB	02/22/17	TORRE ALTA GATHERING SYSTEM APPLICATION FOR RIGHT-OF-WAY ACROSS THE NAVAJO INDIAN RESERVATION DOUTHIT FEDERAL #2 SECTION 27, T-27-N, R-11-W, NMPM							
REFERENCE DRAWING				CHECKED BY	DC	02/22/17								
2M799.0-27-1				APPROVED BY										
				ENGINEER	BY	DATE								
				DESIGNED BY			SCALE: 1"=1000'				DWG NO. 799.4-X-509			
				PROJ. APPROVED			W.O. NO. W0E1187779				SHEET 3 OF 3			
											REV 1			

February 22, 2017

**WILLIAMS FOUR CORNERS, LLC
TORRE ALTA GATHERING SYSTEM
DOUTHIT FEDERAL #2
APPLICATION FOR RIGHT OF WAY ACROSS
THE NAVAJO INDIAN RESERVATION
SECTION 27, TOWNSHIP 27 NORTH, RANGE 11 WEST, N.M.P.M.,
SAN JUAN COUNTY, NEW MEXICO**

A strip of land 40 feet wide across portions of Section 27, Township 27 North, Range 11 West, N.M.P.M., San Juan County, New Mexico, being 20 feet on both sides of the following described survey line:

Beginning at a point located on the North line of the Northwest Quarter of said Section 27. Said point bears South 89°56'08" West, a distance of 2658.56 feet from a found 1913 U.S.G.L.O. brass cap for the Northeast corner of said Section 27;

Thence South 58°17'15" West, a distance of 1557.60 feet;

Thence South 58°13'35" West, a distance of 345.31 feet to the end of the line at a point located in the Northwest Quarter of the Northwest Quarter of said Section 27. Said point bears South 44°51'01" East, a distance of 1407.22 feet from a found 1913 U.S.G.L.O. brass cap for the Northwest corner of said Section 27.

The above described tract of land contains 1.747 acre(s), more or less, and is allocated by 40-acre tracts as follows:

Section 27	NE 1/4	NW 1/4	1.398 Acre(s)
	NW 1/4	NW 1/4	0.349 Acre(s)
		Total	1.747 Acre(s)

Dwg. No. 799.4-X-509 Sheet 3 of 3
R/W No.

BASIS OF BEARING: BEARINGS AND DISTANCES IN THIS DESCRIPTION ARE BASED ON THE NEW MEXICO COORDINATE SYSTEM, WEST ZONE, NAD 83, AS MEASURED BETWEEN THE SOUTHEAST CORNER AND THE SOUTHWEST CORNER OF SECTION 22, TOWNSHIP 27 NORTH, RANGE 11 WEST, N.M.P.M., SAN JUAN COUNTY, NEW MEXICO. BEARS: SOUTH 89°56'08" WEST, A DISTANCE OF 5269.61 FEET.

SURVEYOR'S CERTIFICATION

I, MARSHALL LINDEEN, BEING A PROFESSIONAL SURVEYOR IN THE STATE OF NEW MEXICO, DO HEREBY CERTIFY THAT THE SURVEY REPRESENTED BY THIS DESCRIPTION WAS MADE UNDER MY DIRECT SUPERVISION AND THAT THIS DESCRIPTION ACCURATELY REPRESENTS THIS SURVEY TO THE BEST OF MY KNOWLEDGE AND BELIEF.

Marshall W. Lindeen 3-1-17
MARSHALL W. LINDEEN P.S. #17078 DATE



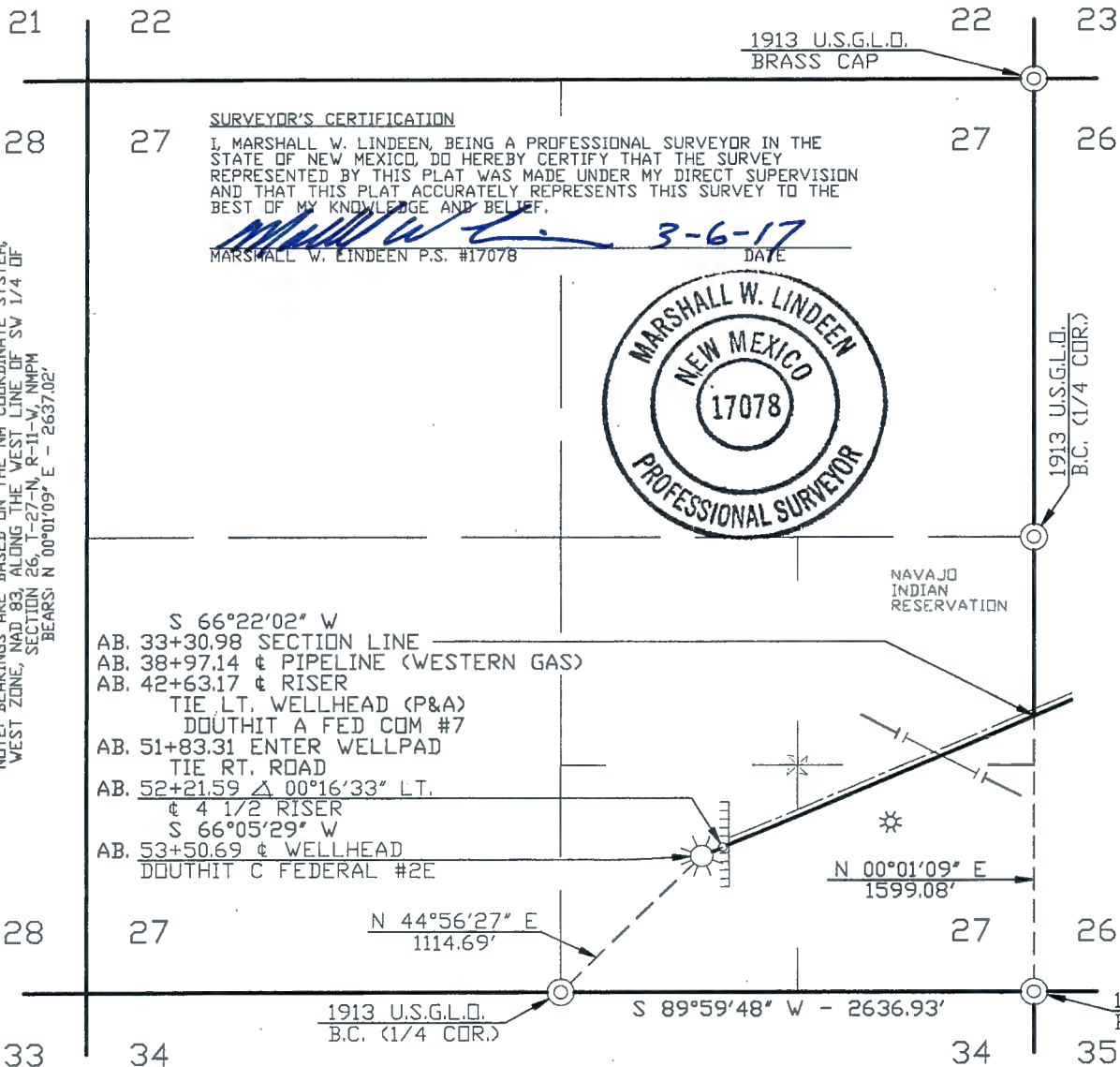

WIDTH OF RIGHT OF WAY 40' MILES OF TRIBAL LAND 0.383 RIGHT OF WAY IN ACRES 1.855

DOMINIC CHAVEZ BEING DULY SWORN, STATES THAT HE IS SURVEY COORDINATOR OF WELL CONNECTS OF WILLIAMS FOUR CORNERS, LLC, HEREINAFTER DESIGNATED THE "APPLICANT". THAT THE SURVEY OF A RIGHT OF WAY ALIGNMENT FROM ENGINEERING STATION 33+30.98

TO ENGINEERING STATION 53+50.69 , A DISTANCE OF 0.383 MILES, WAS MADE UNDER HIS DIRECTION AS SURVEY COORDINATOR OF WELL CONNECTS OF THE APPLICANT AND UNDER ITS AUTHORITY COMMENCING ON FEBRUARY 2, 2015 AND ENDING ON FEBRUARY 2, 2015

AND THAT SUCH SURVEY ALIGNMENT IS ACCURATELY REPRESENTED ON THIS DRAWING.

SWORN AND SUBSCRIBED Heather L Sipe
28th DAY OF March 2017

NOTARY PUBLIC, SAN JUAN COUNTY, NEW MEXICO
MY COMMISSION EXPIRES, 8-5-19

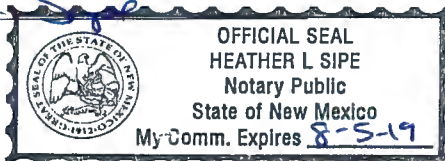

[Signature]
SURVEY COORDINATOR
WILLIAMS FOUR CORNERS, LLC

I PEGGY McWILLIAMS, DO HEREBY CERTIFY THAT I AM A RIGHT OF WAY AGENT FOR WILLIAMS FOUR CORNERS, LLC, HEREINAFTER DESIGNATED THE "APPLICANT", THAT DOMINIC CHAVEZ WHO SUBSCRIBED THE ACCOMPANYING AFFIDAVIT IS THE SURVEY COORDINATOR OF WELL CONNECTS OF THE APPLICANT; THAT THE SURVEY OF THE RIGHT OF WAY ALIGNMENT AS REPRESENTED ON THIS DRAWING WAS MADE UNDER THE AUTHORITY OF THE APPLICANT AND HAS BEEN DETERMINED TO THE DEFINITE LOCATION OF THE RIGHT OF WAY, FROM ENGINEERING STATION 33+30.98 TO ENGINEERING STATION 53+50.69 , A DISTANCE OF 0.383 MILES, THAT THE DRAWING HAS BEEN PREPARED TO BE FILED FOR THE APPROVAL OF THE SUPERINTENDENT IN ORDER THAT THE APPLICANT MAY OBTAIN THE BENEFITS OF THE ACT OF CONGRESS APPROVED FEBRUARY 5TH, 1948 (62 STAT. 17 25USC 323).

Peggy McWilliams
RIGHT OF WAY AGENT
WILLIAMS FOUR CORNERS, LLC

REVISION																																																																																																																																																																																																																																																																																																																																																																																																																																																																																																																																																																																																																																																																																																																																																																																																																																																																																																																																																																																																																																																																																																																																																																																																																																																																																																																																																																																																																																																																									</
----------	--	--	--	--	--	--	--	--	--	--	--	--	--	--	--	--	--	--	--	--	--	--	--	--	--	--	--	--	--	--	--	--	--	--	--	--	--	--	--	--	--	--	--	--	--	--	--	--	--	--	--	--	--	--	--	--	--	--	--	--	--	--	--	--	--	--	--	--	--	--	--	--	--	--	--	--	--	--	--	--	--	--	--	--	--	--	--	--	--	--	--	--	--	--	--	--	--	--	--	--	--	--	--	--	--	--	--	--	--	--	--	--	--	--	--	--	--	--	--	--	--	--	--	--	--	--	--	--	--	--	--	--	--	--	--	--	--	--	--	--	--	--	--	--	--	--	--	--	--	--	--	--	--	--	--	--	--	--	--	--	--	--	--	--	--	--	--	--	--	--	--	--	--	--	--	--	--	--	--	--	--	--	--	--	--	--	--	--	--	--	--	--	--	--	--	--	--	--	--	--	--	--	--	--	--	--	--	--	--	--	--	--	--	--	--	--	--	--	--	--	--	--	--	--	--	--	--	--	--	--	--	--	--	--	--	--	--	--	--	--	--	--	--	--	--	--	--	--	--	--	--	--	--	--	--	--	--	--	--	--	--	--	--	--	--	--	--	--	--	--	--	--	--	--	--	--	--	--	--	--	--	--	--	--	--	--	--	--	--	--	--	--	--	--	--	--	--	--	--	--	--	--	--	--	--	--	--	--	--	--	--	--	--	--	--	--	--	--	--	--	--	--	--	--	--	--	--	--	--	--	--	--	--	--	--	--	--	--	--	--	--	--	--	--	--	--	--	--	--	--	--	--	--	--	--	--	--	--	--	--	--	--	--	--	--	--	--	--	--	--	--	--	--	--	--	--	--	--	--	--	--	--	--	--	--	--	--	--	--	--	--	--	--	--	--	--	--	--	--	--	--	--	--	--	--	--	--	--	--	--	--	--	--	--	--	--	--	--	--	--	--	--	--	--	--	--	--	--	--	--	--	--	--	--	--	--	--	--	--	--	--	--	--	--	--	--	--	--	--	--	--	--	--	--	--	--	--	--	--	--	--	--	--	--	--	--	--	--	--	--	--	--	--	--	--	--	--	--	--	--	--	--	--	--	--	--	--	--	--	--	--	--	--	--	--	--	--	--	--	--	--	--	--	--	--	--	--	--	--	--	--	--	--	--	--	--	--	--	--	--	--	--	--	--	--	--	--	--	--	--	--	--	--	--	--	--	--	--	--	--	--	--	--	--	--	--	--	--	--	--	--	--	--	--	--	--	--	--	--	--	--	--	--	--	--	--	--	--	--	--	--	--	--	--	--	--	--	--	--	--	--	--	--	--	--	--	--	--	--	--	--	--	--	--	--	--	--	--	--	--	--	--	--	--	--	--	--	--	--	--	--	--	--	--	--	--	--	--	--	--	--	--	--	--	--	--	--	--	--	--	--	--	--	--	--	--	--	--	--	--	--	--	--	--	--	--	--	--	--	--	--	--	--	--	--	--	--	--	--	--	--	--	--	--	--	--	--	--	--	--	--	--	--	--	--	--	--	--	--	--	--	--	--	--	--	--	--	--	--	--	--	--	--	--	--	--	--	--	--	--	--	--	--	--	--	--	--	--	--	--	--	--	--	--	--	--	--	--	--	--	--	--	--	--	--	--	--	--	--	--	--	--	--	--	--	--	--	--	--	--	--	--	--	--	--	--	--	--	--	--	--	--	--	--	--	--	--	--	--	--	--	--	--	--	--	--	--	--	--	--	--	--	--	--	--	--	--	--	--	--	--	--	--	--	--	--	--	--	--	--	--	--	--	--	--	--	--	--	--	--	--	--	--	--	--	--	--	--	--	--	--	--	--	--	--	--	--	--	--	--	--	--	--	--	--	--	--	--	--	--	--	--	--	--	--	--	--	--	--	--	--	--	--	--	--	--	--	--	--	--	--	--	--	--	--	--	--	--	--	--	--	--	--	--	--	--	--	--	--	--	--	--	--	--	--	--	--	--	--	--	--	--	--	--	--	--	--	--	--	--	--	--	--	--	--	--	--	--	--	--	--	--	--	--	--	--	--	--	--	--	--	--	--	--	--	--	--	--	--	--	--	--	--	--	--	--	--	--	--	--	--	--	--	--	--	--	--	--	--	--	--	--	--	--	--	--	--	--	--	--	--	--	--	--	--	--	--	--	--	--	--	--	--	--	--	--	--	--	--	--	--	--	--	--	--	--	--	--	--	--	--	--	--	--	--	--	--	--	--	--	--	--	--	--	--	--	--	--	--	--	--	--	--	--	--	--	--	--	--	--	--	--	--	--	--	--	--	--	--	--	--	--	--	--	--	--	--	--	--	--	--	--	--	--	--	--	--	--	--	--	--	--	--	--	--	--	--	--	--	--	--	--	--	--	--	--	--	--	--	--	--	--	--	--	--	--	--	--	--	--	--	--	--	--	--	--	--	--	--	--	--	--	--	--	--	--	--	--	--	--	--	--	--	--	--	--	--	--	--	--	--	--	--	--	--	--	--	--	--	--	--	--	--	--	--	--	--	--	--	--	--	--	--	--	--	--	--	--	--	--	--	--	--	--	--	--	--	--	--	--	--	--	--	--	--	--	--	--	--	--	--	--	--	--	--	--	--	--	--	--	--	--	--	--	--	--	--	--	--	--	--	--	--	--	--	--	--	--	--	--	--	--	--	--	--	--	--	--	--	--	--	--	--	--	--	--	--	--	--	--	--	--	--	--	--	--	--	--	--	--	--	--	--	--	--	--	--	--	--	--	--	--	--	--	--	--	--	--	--	--	--	--	--	--	--	--	--	--	--	--	--	--	--	--	--	--	--	--	--	--	--	--	--	--	--	--	--	--	--	--	--	--	--	--	--	--	--	--	--	--	--	--	--	--	--	--	--	--	--	--	--	--	--	--	--	--	--	--	--	--	--	--	--	--	--	--	--	--	--	--	--	--	--	--	--	--	--	--	--	--	--	--	--	--	--	--	--	--	--	--	--	--	--	--	--	--	--	--	--	--	--	--	--	--	--	--	--	--	--	--	--	--	--	--	--	--	--	--	--	--	--	--	--	--	--	--	--	--	--	--	--	--	--	--	--	--	--	--	--	--	--	--	--	--	--	--	--	--	--	--	--	--	--	--	--	--	--	--	--	--	--	--	--	--	--	--	--	--	--	--	--	--	--	--	--	--	--	--	--	--	--	--	--	--	--	--	----

March 3, 2017

**WILLIAMS FOUR CORNERS, LLC
TORRE ALTA GATHERING SYSTEM
DOUTHIT C FEDERAL #2E
APPLICATION FOR RIGHT OF WAY ACROSS
THE NAVAJO INDIAN RESERVATION
SECTION 27, TOWNSHIP 27 NORTH, RANGE 11 WEST, N.M.P.M.,
SAN JUAN COUNTY, NEW MEXICO**

A strip of land 40 feet wide across portions of Section 27, Township 27 North, Range 11 West, N.M.P.M., San Juan County, New Mexico, being 20 feet on both sides of the following described survey line:

Beginning at a point located on the East line of the Southeast Quarter of said Section 27. Said point bears North $00^{\circ}01'09''$ East, a distance of 1599.08 feet from a found 1913 U.S.G.L.O. brass cap for the Southeast corner of said Section 27;

Thence South $66^{\circ}22'02''$ West, a distance of 1890.61 feet;

Thence South $66^{\circ}05'29''$ West, a distance of 129.10 feet to the end of the line at a point located in the Southwest Quarter of the Southeast Quarter of said Section 27. Said point bears North $44^{\circ}56'27''$ East, a distance of 1114.69 feet from a found 1913 U.S.G.L.O. brass cap for the South Quarter corner of said Section 27.

The above described tract of land contains 1.855 acre(s), more or less, and is allocated by 40-acre tracts as follows:

Section 27	NE 1/4	SE 1/4	0.644 Acre(s)
	SE 1/4	SE 1/4	0.678 Acre(s)
	SW 1/4	SE 1/4	0.533 Acre(s)
		Total	1.855 Acre(s)

Dwg. No. 799.4-X-522 Sheet 2 of 2
R/W No.

BASIS OF BEARING: BEARINGS AND DISTANCES IN THIS DESCRIPTION ARE BASED ON THE NEW MEXICO COORDINATE SYSTEM, WEST ZONE, NAD 83, AS MEASURED ALONG THE WEST LINE OF THE SOUTHWEST QUARTER OF SECTION 26, TOWNSHIP 27 NORTH, RANGE 11 WEST, N.M.P.M., SAN JUAN COUNTY, NEW MEXICO.
BEARS: NORTH $00^{\circ}01'09''$ EAST, A DISTANCE OF 2637.02 FEET.

SURVEYOR'S CERTIFICATION

I, MARSHALL LINDEEN, BEING A PROFESSIONAL SURVEYOR IN THE STATE OF NEW MEXICO, DO HEREBY CERTIFY THAT THE SURVEY REPRESENTED BY THIS DESCRIPTION WAS MADE UNDER MY DIRECT SUPERVISION AND THAT THIS DESCRIPTION ACCURATELY REPRESENTS THIS SURVEY TO THE BEST OF MY KNOWLEDGE AND BELIEF.

MARSHALL W. LINDEEN P.S. #17078

3-6-17
DATE



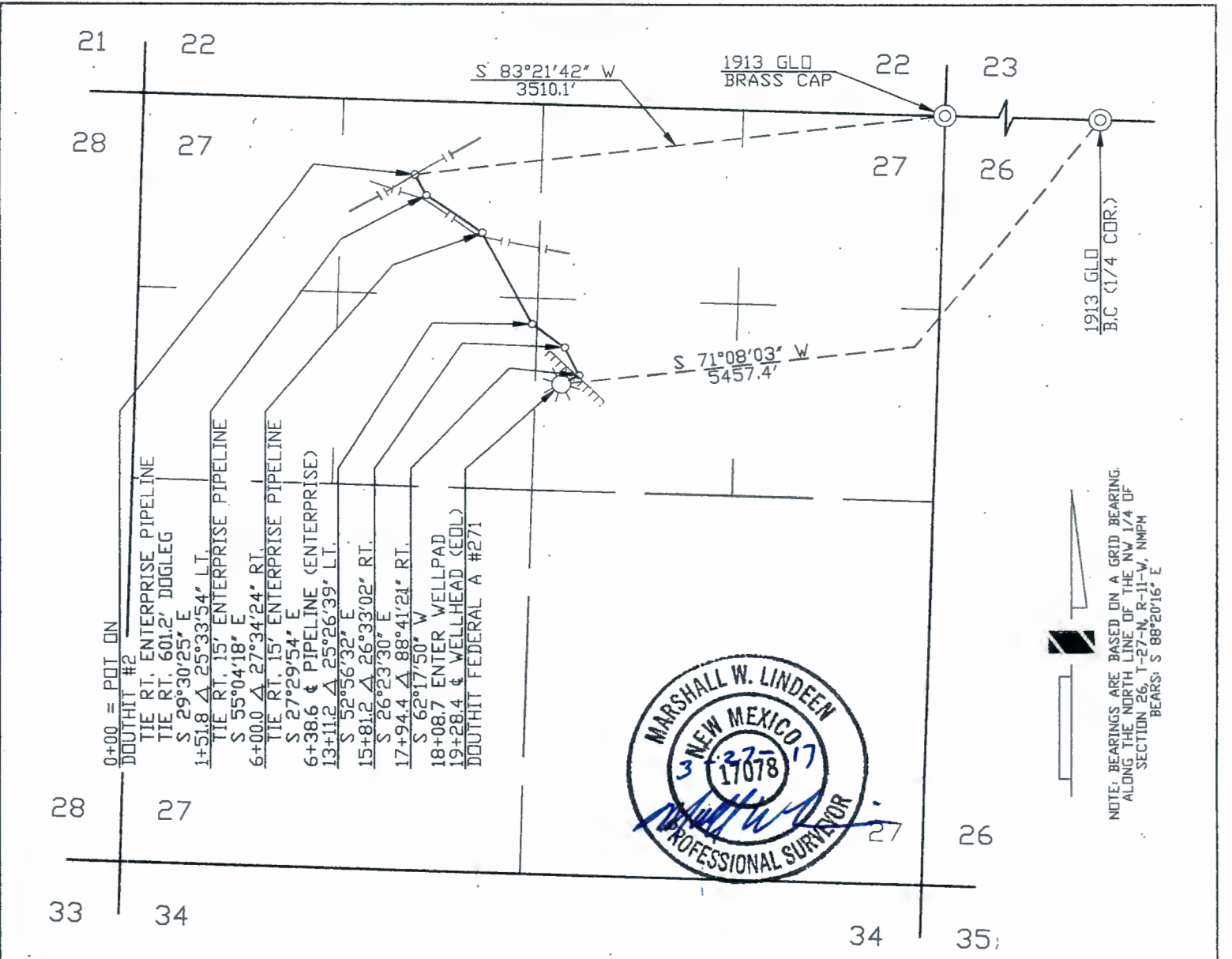

WIDTH OF RIGHT OF WAY 40' MILES OF TRIBAL LAND 0.365 RIGHT OF WAY IN ACRES 1.771

LOUIS P. CHAVEZ BEING DULY SWORN, STATES THAT HE IS SURVEY COORDINATOR OF WELL CONNECTS OF WILLIAMS FOUR CORNERS, LLC, HEREINAFTER DESIGNATED THE "APPLICANT". THAT THE SURVEY OF A RIGHT OF WAY ALIGNMENT FROM ENGINEERING STATION 0+00 TO ENGINEERING STATION 19+28.4, A DISTANCE OF 0.365 MILES, WAS MADE UNDER HIS DIRECTION AS SURVEY COORDINATOR OF WELL CONNECTS OF THE APPLICANT AND UNDER IT'S AUTHORITY COMMENCING ON JUNE 19, 2003 AND ENDING ON FEBRUARY 21, 2008 AND THAT SUCH SURVEY ALIGNMENT IS ACCURATELY REPRESENTED ON THIS DRAWING.

SWORN AND SUBSCRIBED
4th DAY OF April 20 08
NOTARY PUBLIC, SAN JUAN COUNTY, NEW MEXICO
MY COMMISSION EXPIRES, 12-30-09

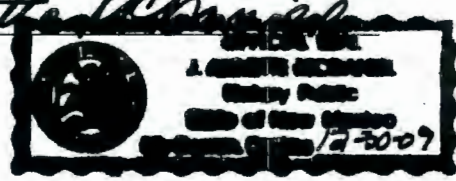

[Signature]
SURVEY COORDINATOR
WILLIAMS FOUR CORNERS, LLC

I BOB SHERMAN, DO HEREBY CERTIFY THAT I AM A RIGHT OF WAY AGENT FOR WILLIAMS FOUR CORNERS, LLC, HERINAFTER DESIGNATED THE "APPLICANT", THAT LOUIS P. CHAVEZ WHO SUBSCRIBED THE ACCOMPANYING AFFIDAVIT IS THE SURVEY COORDINATOR OF WELL CONNECTS OF THE APPLICANT; THAT THE SURVEY OF THE RIGHT OF WAY ALIGNMENT AS REPRESENTED ON THIS DRAWING WAS MADE UNDER THE AUTHORITY OF THE APPLICANT AND HAS BEEN DETERMINED TO THE DEFINITE LOCATION OF THE RIGHT OF WAY, FROM ENGINEERING STATION 0+00 TO ENGINEERING STATION 19+28.4, A DISTANCE OF 0.365 MILES, THAT THE DRAWING HAS BEEN PREPARED TO BE FILED FOR THE APPROVAL OF THE SUPERINTENDENT IN ORDER THAT THE APPLICANT MAY OBTAIN THE BENEFITS OF THE ACT OF CONGRESS APPROVED FEBRUARY 5TH, 1948 (62 STAT: 17 25USC 323),

[Signature]
RIGHT OF WAY AGENT
WILLIAMS FOUR CORNERS, LLC

REVISION	NO.	DATE	BY	DESCRIPTION	W.D.NO.	CHK.	APP.	NO.	DATE	BY	DESCRIPTION	W.D.NO.	CHK.	APP.
	1	03/12/08	LB	ISSUED FOR REVIEW		PB								

INFO	DRAFTING	BY	DATE	STATE: NEW MEXICO	WILLIAMS FOUR CORNERS, LLC ONE OF THE WILLIAMS COMPANIES	
R/W. # 05362	DRAWN BY	LB	03/12/08	COUNTY: SAN JUAN		
REFERENCE DRAWING	CHECKED BY	PB	03/17/08			
2M799.0-13-1	APPROVED BY					
	ENGINEER	BY	DATE	TORRE ALTA GATHERING SYSTEM APPLICATION FOR RIGHT-OF-WAY ACROSS INDIAN LANDS DOUTHIT FEDERAL A #271 SECTION 27, T-27-N, R-11-W, NMPM		
	DESIGNED BY			SCALE: 1"=1000'	DWG NO. 799.4-X-409	
	PROJ. APPROVED			W.D. NO. 17713		
					SHEET 1 OF 1	REV 1

March 17, 2008

**WILLIAMS FOUR CORNERS LLC
TORRE ALTA GATHERING SYSTEM
DOUTHIT FEDERAL A #271
APPLICATION FOR A 40 FOOT RIGHT OF WAY ACROSS INDIAN LANDS
SECTION 27, TOWNSHIP 27 NORTH, RANGE 11 WEST, N.M.P.M.,
SAN JUAN COUNTY, NEW MEXICO**

A strip of land 40 feet wide across a portion of Section 27, Township 27 North, Range 11 West, N.M.P.M., San Juan County, New Mexico, being 20 feet on the left side, 20 feet on the right side, and perpendicular to the following described survey line:

Beginning at a point located in the Northeast Quarter of the Northwest Quarter of said Section 27. Said point bears South 83°21'42" West, a distance of 3510.1 feet from the Northeast corner of said Section 27;

Thence South 29°30'25" East, a distance of 151.8 feet;

Thence South 55°04'18" East, a distance of 448.2 feet;

Thence South 27°29'54" East, a distance of 711.2 feet;

Thence South 52°56'32" East, a distance of 270.0 feet;

Thence South 26°23'30" East, a distance of 213.2 feet;

Thence South 62°17'50" West, a distance of 134.0 feet to the end of the line at a point located in the Southwest Quarter of the Northeast Quarter of said Section 27. Said point bears South 71°08'03" West, a distance of 5457.4 feet from the North Quarter corner of Section 26, Township 27 North, Range 11 West, N.M.P.M., San Juan County, New Mexico.

The above described tract of land contains 1.771 acres, more or less, and is allocated by 40-acre tracts as follows:

Section 27	NE 1/4	NW 1/4	1.014 Acres
	SE 1/4	NW 1/4	0.227 Acres
	SW 1/4	NE 1/4	0.530 Acres
		Total	1.771 Acres

Dwg. No. 799.4-X-409
R/W No. 05362



February 22, 2017

**WILLIAMS FOUR CORNERS, LLC
TORRE ALTA GATHERING SYSTEM
MUDGE B #1
APPLICATION FOR RIGHT OF WAY ACROSS
THE NAVAJO INDIAN RESERVATION
SECTION 27, TOWNSHIP 27 NORTH, RANGE 11 WEST, N.M.P.M.,
SAN JUAN COUNTY, NEW MEXICO**

A strip of land 40 feet wide across a portion of Section 27, Township 27 North, Range 11 West, N.M.P.M., San Juan County, New Mexico, being 20 feet on both sides of the following described survey line:

Beginning at a point located in the Northwest Quarter of the Northwest Quarter of said Section 27. Said point bears South $57^{\circ}37'11''$ East, a distance of 1522.64 feet from a found 1913/1979 U.S.G.L.O. brass cap for the Northwest corner of said Section 27;

Thence South $89^{\circ}25'12''$ West, a distance of 341.16 feet;

Thence South $88^{\circ}34'28''$ West, a distance of 664.66 feet;

Thence South $88^{\circ}34'38''$ West, a distance of 281.60 feet to the end of this description at a point located on the West line of the Northwest Quarter of said Section 27. Said point bears North $00^{\circ}05'00''$ East, a distance of 1798.07 feet from a found 1913/1979 U.S.G.L.O. brass cap for the West Quarter corner of said Section 27.

The above described tract of land contains 1.182 acre(s), more or less, and is allocated by 40-acre tracts as follows:

Section 27	NW 1/4	NW 1/4	1.182 Acre(s)
		Total	1.182 Acre(s)

Dwg. No. 799.4-X-506 SHEET 1 OF 3
R/W No.

BASIS OF BEARING: BEARINGS AND DISTANCES IN THIS DESCRIPTION ARE BASED ON THE NEW MEXICO COORDINATE SYSTEM, WEST ZONE, NAD 83, AS MEASURED ALONG THE WEST LINE OF THE NORTHWEST QUARTER OF SECTION 28, TOWNSHIP 27 NORTH, RANGE 11 WEST, N.M.P.M., SAN JUAN COUNTY, NEW MEXICO.
BEARS: NORTH $00^{\circ}02'46''$ EAST, A DISTANCE OF 2642.62 FEET.

SURVEYOR'S CERTIFICATION

I, MARSHALL LINDEEN, BEING A PROFESSIONAL SURVEYOR IN THE STATE OF NEW MEXICO, DO HEREBY CERTIFY THAT THE SURVEY REPRESENTED BY THIS DESCRIPTION WAS MADE UNDER MY DIRECT SUPERVISION AND THAT THIS DESCRIPTION ACCURATELY REPRESENTS THIS SURVEY TO THE BEST OF MY KNOWLEDGE AND BELIEF.

Marshall W. Lindeen 2-27-17
MARSHALL W. LINDEEN P.S. #17078 DATE



February 22, 2017

WILLIAMS FOUR CORNERS, LLC
TORRE ALTA GATHERING SYSTEM
MUDGE B #1
APPLICATION FOR RIGHT OF WAY ACROSS
THE NAVAJO INDIAN RESERVATION
SECTION 28, TOWNSHIP 27 NORTH, RANGE 11 WEST, N.M.P.M.,
SAN JUAN COUNTY, NEW MEXICO

A strip of land 40 feet wide across portions of Section 28, Township 27 North, Range 11 West, N.M.P.M., San Juan County, New Mexico, being 20 feet on both of the following described survey line:

Beginning at a point located on the East line of the Northeast Quarter of said Section 28. Said point bears South 00°05'00" West, a distance of 842.41 feet from a found 1913/1979 U.S.G.L.O. brass cap for the Northeast corner of said Section 28;

Thence South 88°34'38" West, a distance of 1200.67 feet;

Thence South 88°19'34" West, a distance of 444.35 feet;

Thence South 88°09'58" West, a distance of 325.55 feet;

Thence South 89°20'42" West, a distance of 836.94 feet;

Thence South 88°36'29" West, a distance of 1563.93 feet;

Thence South 88°05'56" West, a distance of 910.58 feet;

Thence South 88°59'45" West, a distance of 3.33 feet to the end of this description at a point located on the West line of the Northwest Quarter of said Section 28. Said point bears South 00°02'46" West, a distance of 980.02 feet from a found 1913/1979 U.S.G.L.O. brass cap for the Northwest corner of said Section 28.

The above described tract of land contains 4.853 acre(s), more or less, and is allocated by 40-acre tracts as follows:

Section 28	NE 1/4	NE 1/4	1.213 Acre(s)
	NW 1/4	NE 1/4	1.213 Acre(s)
	NE 1/4	NW 1/4	1.213 Acre(s)
	NW 1/4	NW 1/4	1.214 Acre(s)
	Total		4.853 Acre(s)

Dwg. No. 799.4-X-506 SHEET 2 OF 3

R/W No.

BASIS OF BEARING: BEARINGS AND DISTANCES IN THIS DESCRIPTION ARE BASED ON THE NEW MEXICO COORDINATE SYSTEM, WEST ZONE, NAD 83, AS MEASURED ALONG THE WEST LINE OF THE NORTHWEST QUARTER OF SECTION 28, TOWNSHIP 27 NORTH, RANGE 11 WEST, N.M.P.M., SAN JUAN COUNTY, NEW MEXICO.
BEARS: NORTH 00°02'46" EAST, A DISTANCE OF 2642.62 FEET.

SURVEYOR'S CERTIFICATION

I, MARSHALL LINDEEN, BEING A PROFESSIONAL SURVEYOR IN THE STATE OF NEW MEXICO, DO HEREBY CERTIFY THAT THE SURVEY REPRESENTED BY THIS DESCRIPTION WAS MADE UNDER MY DIRECT SUPERVISION AND THAT THIS DESCRIPTION ACCURATELY REPRESENTS THIS SURVEY TO THE BEST OF MY KNOWLEDGE AND BELIEF.

MARSHALL W. LINDEEN P.S. #17078

2-27-17
DATE



February 22, 2017

**WILLIAMS FOUR CORNERS, LLC
TORRE ALTA GATHERING SYSTEM
MUDGE B #1
APPLICATION FOR RIGHT OF WAY ACROSS
THE NAVAJO INDIAN RESERVATION
SECTION 29, TOWNSHIP 27 NORTH, RANGE 11 WEST, N.M.P.M.,
SAN JUAN COUNTY, NEW MEXICO**

A strip of land 40 feet wide across a portion of Section 29, Township 27 North, Range 11 West, N.M.P.M., San Juan County, New Mexico, being 20 feet on both sides of the following described survey line:

Beginning at a point located on the East line of the Northeast Quarter of said Section 29. Said point bears North $00^{\circ}02'46''$ East, a distance of 1662.59 feet from a found 1913/1979 U.S.G.L.O. brass cap for the East Quarter corner of said Section 29;

Thence South $88^{\circ}59'45''$ West, a distance of 661.72 feet;

Thence South $89^{\circ}13'19''$ West, a distance of 367.71 feet to the end of the line at a point located in the Northeast Quarter of the Northeast Quarter of said Section 29. Said point bears South $46^{\circ}14'04''$ West, a distance of 1426.36 feet from a found 1913/1979 U.S.G.L.O. brass cap for the Northeast corner of said Section 29.

The above described tract of land contains 0.945 acre(s), more or less, and is allocated by 40-acre tracts as follows:

Section 29	NE 1/4	NE 1/4	0.945 Acre(s)
		Total	0.945 Acre(s)

Dwg. No. 799.4-X-506 SHEET 3 OF 3
R/W No.

BASIS OF BEARING: BEARINGS AND DISTANCES IN THIS DESCRIPTION ARE BASED ON THE NEW MEXICO COORDINATE SYSTEM, WEST ZONE, NAD 83, AS MEASURED ALONG THE WEST LINE OF THE NORTHWEST QUARTER OF SECTION 28, TOWNSHIP 27 NORTH, RANGE 11 WEST, N.M.P.M., SAN JUAN COUNTY, NEW MEXICO.
BEARS: NORTH $00^{\circ}02'46''$ EAST, A DISTANCE OF 2642.62 FEET.

SURVEYOR'S CERTIFICATION

I, MARSHALL LINDEEN, BEING A PROFESSIONAL SURVEYOR IN THE STATE OF NEW MEXICO, DO HEREBY CERTIFY THAT THE SURVEY REPRESENTED BY THIS DESCRIPTION WAS MADE UNDER MY DIRECT SUPERVISION AND THAT THIS DESCRIPTION ACCURATELY REPRESENTS THIS SURVEY TO THE BEST OF MY KNOWLEDGE AND BELIEF.

MARSHALL W. LINDEEN P.S. #17078

2-27-17
DATE



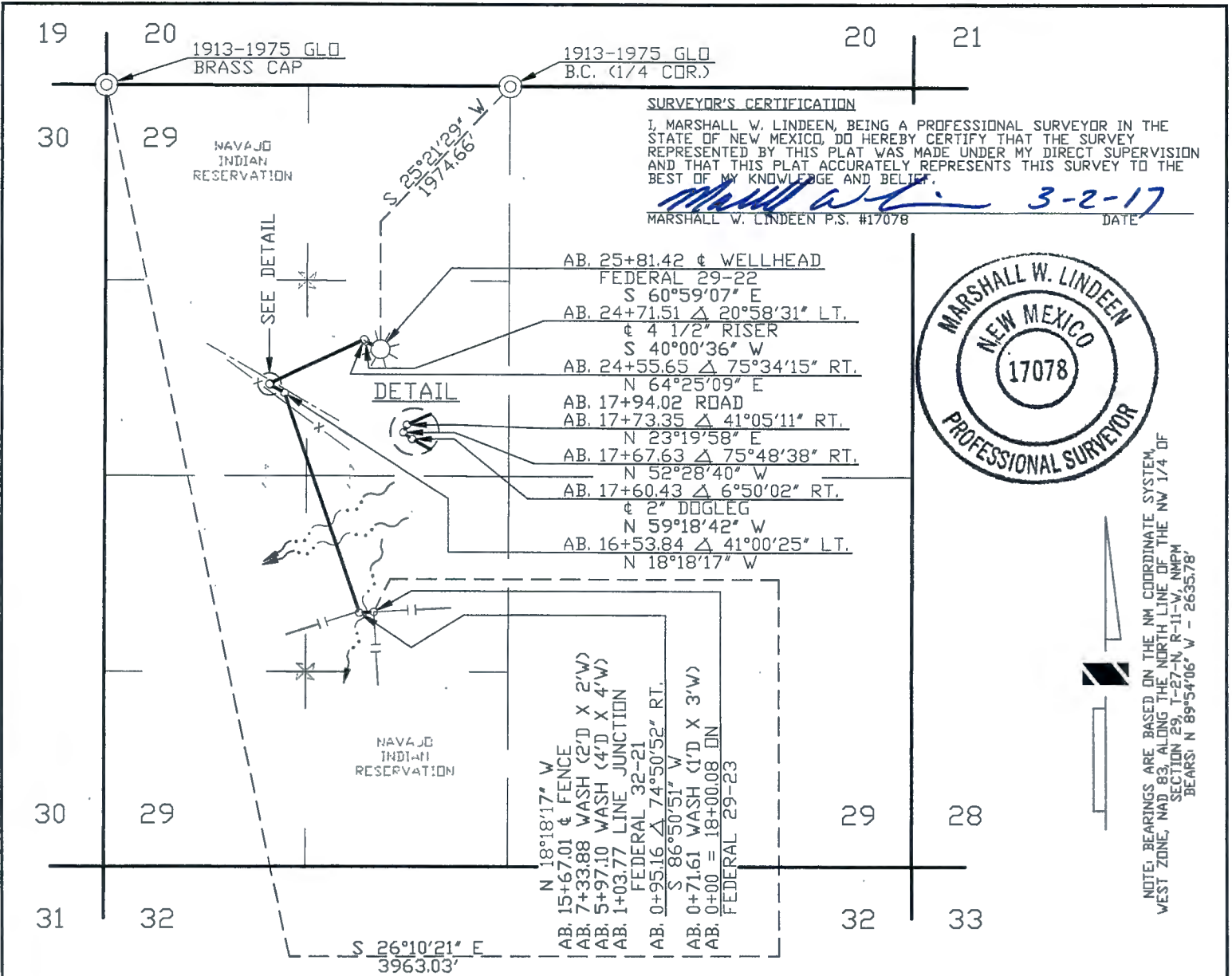

WIDTH OF RIGHT OF WAY 40' MILES OF TRIBAL LAND 0.489 RIGHT OF WAY IN ACRES 2.370

DOMINIC CHAVEZ BEING DULY SWORN, STATES THAT HE IS SURVEY COORDINATOR OF WELL CONNECTS OF WILLIAMS FOUR CORNERS, LLC,
HEREINAFTER DESIGNATED THE "APPLICANT". THAT THE SURVEY OF A RIGHT OF WAY ALIGNMENT FROM ENGINEERING STATION 0+00
TO ENGINEERING STATION 25+81.42 , A DISTANCE OF 0.489 MILES, WAS MADE UNDER HIS DIRECTION AS SURVEY COORDINATOR
OF WELL CONNECTS OF THE APPLICANT AND UNDER ITS AUTHORITY COMMENCING ON FEBRUARY 9, 2015 AND ENDING ON FEBRUARY 9, 2015
AND THAT SUCH SURVEY ALIGNMENT IS ACCURATELY REPRESENTED ON THIS DRAWING.

SWORN AND SUBSCRIBED *Heather L. Sipe*
7th DAY OF March 20 17
NOTARY PUBLIC, SAN JUAN COUNTY, NEW MEXICO
MY COMMISSION EXPIRES, 8-5-19

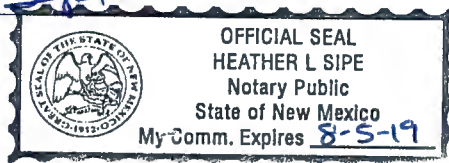

Heather L. Sipe
SURVEY COORDINATOR
WILLIAMS FOUR CORNERS, LLC

I PEGGY McWILLIAMS, DO HEREBY CERTIFY THAT I AM A RIGHT OF WAY AGENT FOR WILLIAMS FOUR CORNERS, LLC, HEREINAFTER DESIGNATED THE
"APPLICANT", THAT DOMINIC CHAVEZ WHO SUBSCRIBED THE ACCOMPANYING AFFIDAVIT IS THE SURVEY COORDINATOR OF WELL CONNECTS OF THE
APPLICANT; THAT THE SURVEY OF THE RIGHT OF WAY ALIGNMENT AS REPRESENTED ON THIS DRAWING WAS MADE UNDER THE AUTHORITY OF THE
APPLICANT AND HAS BEEN DETERMINED TO THE DEFINITE LOCATION OF THE RIGHT OF WAY, FROM ENGINEERING STATION 0+00 TO
ENGINEERING STATION 25+81.42 , A DISTANCE OF 0.489 MILES, THAT THE DRAWING HAS BEEN PREPARED TO BE FILED FOR THE
APPROVAL OF THE SUPERINTENDENT IN ORDER THAT THE APPLICANT MAY OBTAIN THE BENEFITS OF THE ACT OF CONGRESS APPROVED
FEBRUARY 5TH, 1948 (62 STAT. 17 25USC 323).
Peggy McWilliams
RIGHT OF WAY AGENT
WILLIAMS FOUR CORNERS, LLC

REVISION	1	02/22/17	CB	ISSUED FOR REVIEW			WOE1187779	DC																																																																																																																																																																																																																																																																																																																																																																																																																																																																																																																																																																																																																																																																																																																																																																																																																																																																																																																																																																																																																																																																																																																																																																																																																																																																																																																																																																																																																																							</
----------	---	----------	----	-------------------	--	--	------------	----	--	--	--	--	--	--	--	--	--	--	--	--	--	--	--	--	--	--	--	--	--	--	--	--	--	--	--	--	--	--	--	--	--	--	--	--	--	--	--	--	--	--	--	--	--	--	--	--	--	--	--	--	--	--	--	--	--	--	--	--	--	--	--	--	--	--	--	--	--	--	--	--	--	--	--	--	--	--	--	--	--	--	--	--	--	--	--	--	--	--	--	--	--	--	--	--	--	--	--	--	--	--	--	--	--	--	--	--	--	--	--	--	--	--	--	--	--	--	--	--	--	--	--	--	--	--	--	--	--	--	--	--	--	--	--	--	--	--	--	--	--	--	--	--	--	--	--	--	--	--	--	--	--	--	--	--	--	--	--	--	--	--	--	--	--	--	--	--	--	--	--	--	--	--	--	--	--	--	--	--	--	--	--	--	--	--	--	--	--	--	--	--	--	--	--	--	--	--	--	--	--	--	--	--	--	--	--	--	--	--	--	--	--	--	--	--	--	--	--	--	--	--	--	--	--	--	--	--	--	--	--	--	--	--	--	--	--	--	--	--	--	--	--	--	--	--	--	--	--	--	--	--	--	--	--	--	--	--	--	--	--	--	--	--	--	--	--	--	--	--	--	--	--	--	--	--	--	--	--	--	--	--	--	--	--	--	--	--	--	--	--	--	--	--	--	--	--	--	--	--	--	--	--	--	--	--	--	--	--	--	--	--	--	--	--	--	--	--	--	--	--	--	--	--	--	--	--	--	--	--	--	--	--	--	--	--	--	--	--	--	--	--	--	--	--	--	--	--	--	--	--	--	--	--	--	--	--	--	--	--	--	--	--	--	--	--	--	--	--	--	--	--	--	--	--	--	--	--	--	--	--	--	--	--	--	--	--	--	--	--	--	--	--	--	--	--	--	--	--	--	--	--	--	--	--	--	--	--	--	--	--	--	--	--	--	--	--	--	--	--	--	--	--	--	--	--	--	--	--	--	--	--	--	--	--	--	--	--	--	--	--	--	--	--	--	--	--	--	--	--	--	--	--	--	--	--	--	--	--	--	--	--	--	--	--	--	--	--	--	--	--	--	--	--	--	--	--	--	--	--	--	--	--	--	--	--	--	--	--	--	--	--	--	--	--	--	--	--	--	--	--	--	--	--	--	--	--	--	--	--	--	--	--	--	--	--	--	--	--	--	--	--	--	--	--	--	--	--	--	--	--	--	--	--	--	--	--	--	--	--	--	--	--	--	--	--	--	--	--	--	--	--	--	--	--	--	--	--	--	--	--	--	--	--	--	--	--	--	--	--	--	--	--	--	--	--	--	--	--	--	--	--	--	--	--	--	--	--	--	--	--	--	--	--	--	--	--	--	--	--	--	--	--	--	--	--	--	--	--	--	--	--	--	--	--	--	--	--	--	--	--	--	--	--	--	--	--	--	--	--	--	--	--	--	--	--	--	--	--	--	--	--	--	--	--	--	--	--	--	--	--	--	--	--	--	--	--	--	--	--	--	--	--	--	--	--	--	--	--	--	--	--	--	--	--	--	--	--	--	--	--	--	--	--	--	--	--	--	--	--	--	--	--	--	--	--	--	--	--	--	--	--	--	--	--	--	--	--	--	--	--	--	--	--	--	--	--	--	--	--	--	--	--	--	--	--	--	--	--	--	--	--	--	--	--	--	--	--	--	--	--	--	--	--	--	--	--	--	--	--	--	--	--	--	--	--	--	--	--	--	--	--	--	--	--	--	--	--	--	--	--	--	--	--	--	--	--	--	--	--	--	--	--	--	--	--	--	--	--	--	--	--	--	--	--	--	--	--	--	--	--	--	--	--	--	--	--	--	--	--	--	--	--	--	--	--	--	--	--	--	--	--	--	--	--	--	--	--	--	--	--	--	--	--	--	--	--	--	--	--	--	--	--	--	--	--	--	--	--	--	--	--	--	--	--	--	--	--	--	--	--	--	--	--	--	--	--	--	--	--	--	--	--	--	--	--	--	--	--	--	--	--	--	--	--	--	--	--	--	--	--	--	--	--	--	--	--	--	--	--	--	--	--	--	--	--	--	--	--	--	--	--	--	--	--	--	--	--	--	--	--	--	--	--	--	--	--	--	--	--	--	--	--	--	--	--	--	--	--	--	--	--	--	--	--	--	--	--	--	--	--	--	--	--	--	--	--	--	--	--	--	--	--	--	--	--	--	--	--	--	--	--	--	--	--	--	--	--	--	--	--	--	--	--	--	--	--	--	--	--	--	--	--	--	--	--	--	--	--	--	--	--	--	--	--	--	--	--	--	--	--	--	--	--	--	--	--	--	--	--	--	--	--	--	--	--	--	--	--	--	--	--	--	--	--	--	--	--	--	--	--	--	--	--	--	--	--	--	--	--	--	--	--	--	--	--	--	--	--	--	--	--	--	--	--	--	--	--	--	--	--	--	--	--	--	--	--	--	--	--	--	--	--	--	--	--	--	--	--	--	--	--	--	--	--	--	--	--	--	--	--	--	--	--	--	--	--	--	--	--	--	--	--	--	--	--	--	--	--	--	--	--	--	--	--	--	--	--	--	--	--	--	--	--	--	--	--	--	--	--	--	--	--	--	--	--	--	--	--	--	--	--	--	--	--	--	--	--	--	--	--	--	--	--	--	--	--	--	--	--	--	--	--	--	--	--	--	--	--	--	--	--	--	--	--	--	--	--	--	--	--	--	--	--	--	--	--	--	--	--	--	--	--	--	--	--	--	--	--	--	--	--	--	--	--	--	--	--	--	--	--	--	--	--	--	--	--	--	--	--	--	--	--	--	--	--	--	--	--	--	--	--	--	--	--	--	--	--	--	--	--	--	--	--	--	--	--	--	--	--	--	--	--	--	--	--	--	--	--	--	--	--	--	--	--	--	--	--	--	--	--	--	--	--	--	--	--	--	--	--	--	--	--	--	--	--	--	--	--	--	--	--	--	--	--	--	--	--	--	--	--	--	--	--	--	--	--	--	--	--	--	--	--	--	--	--	--	--	--	--	--	--	--	--	--	--	--	--	--	--	--	--	--	--	--	--	--	--	--	--	--	--	--	--	--	--	--	--	--	--	--	--	--	--	--	--	--	--	--	--	--	--	--	--	--	--	--	--	--	--	--	--	----

February 22, 2017

**WILLIAMS FOUR CORNERS, LLC
TORRE ALTA GATHERING SYSTEM
FEDERAL 29-22
APPLICATION FOR RIGHT OF WAY ACROSS
THE NAVAJO INDIAN RESERVATION
SECTION 29, TOWNSHIP 27 NORTH, RANGE 11 WEST, N.M.P.M.,
SAN JUAN COUNTY, NEW MEXICO**

A strip of land 40 feet wide across portions of Section 29, Township 27 North, Range 11 West, N.M.P.M., San Juan County, New Mexico, being 20 feet on both sides of the following described survey line:

Beginning at a point located in the Northeast Quarter of the Southwest Quarter of said Section 29. Said point bears South $26^{\circ}10'21''$ East, a distance of 3963.03 feet from a found 1913/1975 G.L.O. brass cap for the Northwest corner of said Section 29;

Thence South $86^{\circ}50'51''$ West, a distance of 95.16 feet;

Thence North $18^{\circ}18'17''$ West, a distance of 1558.68 feet;

Thence North $59^{\circ}18'42''$ West, a distance of 106.59 feet;

Thence North $52^{\circ}28'40''$ West, a distance of 7.20 feet;

Thence North $23^{\circ}19'58''$ East, a distance of 5.72 feet;

Thence North $64^{\circ}25'09''$ East, a distance of 682.30 feet;

Thence South $40^{\circ}00'36''$ West, a distance of 15.86 feet;

Thence South $60^{\circ}59'07''$ East, a distance of 109.91 feet to the end of the line at a point located in the Southeast Quarter of the Northwest Quarter of said Section 29. Said point bears South $25^{\circ}21'29''$ West, a distance of 1974.66 feet from a found 1913/1975 G.L.O. brass cap for the North Quarter corner of said Section 29.

The above described tract of land contains 2.370 acre(s), more or less, and is allocated by 40-acre tracts as follows:

Section 29	NE 1/4	SW 1/4	0.976 Acre(s)
	SW 1/4	NW 1/4	0.799 Acre(s)
	SE 1/4	NW 1/4	0.595 Acre(s)
	Total		2.370 Acre(s)

Dwg. No. 799.4-X-503

R/W No.

BASIS OF BEARING: BEARINGS AND DISTANCES IN THIS DESCRIPTION ARE BASED ON THE NEW MEXICO COORDINATE SYSTEM, WEST ZONE, NAD 83, AS MEASURED ALONG THE NORTH LINE OF THE NORTHWEST QUARTER OF SECTION 29, TOWNSHIP 27 NORTH, RANGE 11 WEST, N.M.P.M., SAN JUAN COUNTY, NEW MEXICO.
BEARS: NORTH $89^{\circ}54'06''$ WEST - A DISTANCE OF 2635.78 FEET.

SURVEYOR'S CERTIFICATION

I, MARSHALL LINDEEN, BEING A PROFESSIONAL SURVEYOR IN THE STATE OF NEW MEXICO, DO HEREBY CERTIFY THAT THE SURVEY REPRESENTED BY THIS DESCRIPTION WAS MADE UNDER MY DIRECT SUPERVISION AND THAT THIS DESCRIPTION ACCURATELY REPRESENTS THIS SURVEY TO THE BEST OF MY KNOWLEDGE AND BELIEF.

MARSHALL W. LINDEEN P.S. #17078

3-2-17
DATE



February 22, 2017

**WILLIAMS FOUR CORNERS, LLC
TORRE ALTA GATHERING SYSTEM
FEDERAL 29 #23
APPLICATION FOR RIGHT OF WAY ACROSS
THE NAVAJO INDIAN RESERVATION
SECTION 29, TOWNSHIP 27 NORTH, RANGE 11 WEST, N.M.P.M.,
SAN JUAN COUNTY, NEW MEXICO**

A strip of land 40 feet wide across portions of Section 29, Township 27 North, Range 11 West, N.M.P.M., San Juan County, New Mexico, being 20 feet on both sides of the following described survey line:

Beginning at a point located in the Northwest Quarter of the Southeast Quarter of said Section 29. Said point bears South 76°57'34" East, a distance of 3644.03 feet from a found 1913 G.L.O. brass cap for the West Quarter corner of said Section 29;

Thence South 79°24'10" West, a distance of 42.31 feet;

Thence South 85°44'58" West, a distance of 136.01 feet;

Thence South 88°04'04" West, a distance of 917.94 feet;

Thence South 86°22'59" West, a distance of 703.82 feet;

Thence South 2°41'46" East, a distance of 47.12 feet;

Thence South 89°59'23" East, a distance of 4.98 feet;

Thence South 38°22'10" East, a distance of 52.61 feet to the end of the line at a point located in the Northeast Quarter of the Southwest Quarter of said Section 29. Said point bears North 47°41'32" East, a distance of 2432.06 feet from a found 1913 G.L.O. brass cap for the Southwest corner of said Section 29.

The above described tract of land contains 1.749 acre(s), more or less, and is allocated by 40-acre tracts as follows:

Section 29	NW 1/4	SE 1/4	0.842 Acre(s)
	NE 1/4	SW 1/4	0.907 Acre(s)
	Total		1.749 Acre(s)

Dwg. No. 799.4-X-493

R/W No.

BASIS OF BEARING: BEARINGS AND DISTANCES IN THIS DESCRIPTION ARE BASED ON THE NEW MEXICO COORDINATE SYSTEM, WEST ZONE, NAD 83, AS MEASURED ALONG THE WEST LINE OF THE SOUTHWEST QUARTER OF SECTION 29, TOWNSHIP 27 NORTH, RANGE 11 WEST, N.M.P.M., SAN JUAN COUNTY, NEW MEXICO.
BEARS: NORTH 00°07'29" EAST, A DISTANCE OF 2640.83 FEET.

SURVEYOR'S CERTIFICATION

I, MARSHALL LINDEEN, BEING A PROFESSIONAL SURVEYOR IN THE STATE OF NEW MEXICO, DO HEREBY CERTIFY THAT THE SURVEY REPRESENTED BY THIS DESCRIPTION WAS MADE UNDER MY DIRECT SUPERVISION AND THAT THIS DESCRIPTION ACCURATELY REPRESENTS THIS SURVEY TO THE BEST OF MY KNOWLEDGE AND BELIEF.

MARSHALL W. LINDEEN P.S. #17078

3-2-17

DATE



NOTE: BEARINGS ARE BASED ON THE NM COORDINATE SYSTEM, WEST ZONE, NAD 83, ALONG THE EAST LINE OF THE NE 1/4 OF SECTION 29, T-27-N, R-11-W, NMPM. BEARS: N 00°02'52" E - 2642.60'



SURVEYOR'S CERTIFICATION

I, MARSHALL W. LINDEEN, BEING A PROFESSIONAL SURVEYOR IN THE STATE OF NEW MEXICO, DO HEREBY CERTIFY THAT THE SURVEY REPRESENTED BY THIS PLAT WAS MADE UNDER MY DIRECT SUPERVISION AND THAT THIS PLAT ACCURATELY REPRESENTS THIS SURVEY TO THE BEST OF MY KNOWLEDGE AND BELIEF.

Marshall W. Lindeen 3-2-17 DATE
MARSHALL W. LINDEEN P.S. #17078

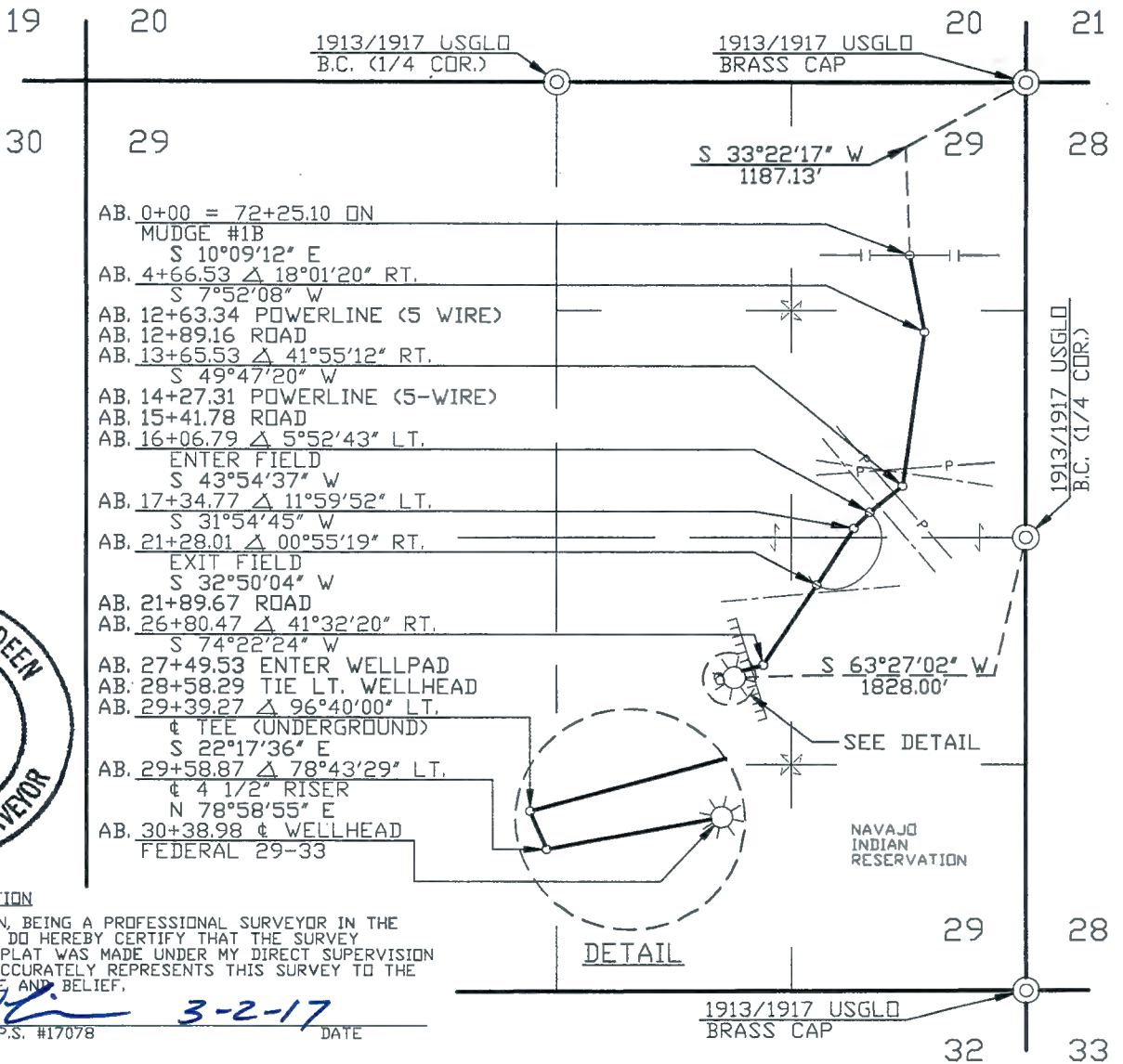

WIDTH OF RIGHT OF WAY 40' MILES OF TRIBAL LAND 0.576 RIGHT OF WAY IN ACRES 2.791

DOMINIC CHAVEZ BEING DULY SWORN, STATES THAT HE IS SURVEY COORDINATOR OF WELL CONNECTS OF WILLIAMS FOUR CORNERS, LLC, HEREINAFTER DESIGNATED THE "APPLICANT". THAT THE SURVEY OF A RIGHT OF WAY ALIGNMENT FROM ENGINEERING STATION 0+00 TO ENGINEERING STATION 30+38.98, A DISTANCE OF 0.576 MILES, WAS MADE UNDER HIS DIRECTION AS SURVEY COORDINATOR OF WELL CONNECTS OF THE APPLICANT AND UNDER ITS AUTHORITY COMMENCING ON FEBRUARY 5, 2015 AND ENDING ON FEBRUARY 5, 2015 AND THAT SUCH SURVEY ALIGNMENT IS ACCURATELY REPRESENTED ON THIS DRAWING.

SWORN AND SUBSCRIBED *Heather L. Sipe*
2nd DAY OF March 2017

NOTARY PUBLIC, SAN JUAN COUNTY, NEW MEXICO
MY COMMISSION EXPIRES, 8-5-19

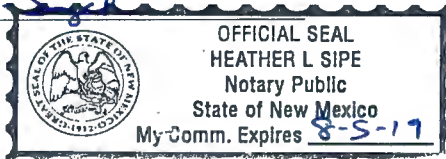

[Signature]
SURVEY COORDINATOR
WILLIAMS FOUR CORNERS, LLC

I PEGGY McWILLIAMS, DO HEREBY CERTIFY THAT I AM A RIGHT OF WAY AGENT FOR WILLIAMS FOUR CORNERS, LLC, HEREINAFTER DESIGNATED THE "APPLICANT", THAT DOMINIC CHAVEZ WHO SUBSCRIBED THE ACCOMPANYING AFFIDAVIT IS THE SURVEY COORDINATOR OF WELL CONNECTS OF THE APPLICANT; THAT THE SURVEY OF THE RIGHT OF WAY ALIGNMENT AS REPRESENTED ON THIS DRAWING WAS MADE UNDER THE AUTHORITY OF THE APPLICANT AND HAS BEEN DETERMINED TO THE DEFINITE LOCATION OF THE RIGHT OF WAY, FROM ENGINEERING STATION 0+00 TO ENGINEERING STATION 30+38.98, A DISTANCE OF 0.576 MILES, THAT THE DRAWING HAS BEEN PREPARED TO BE FILED FOR THE APPROVAL OF THE SUPERINTENDENT IN ORDER THAT THE APPLICANT MAY OBTAIN THE BENEFITS OF THE ACT OF CONGRESS APPROVED FEBRUARY 5TH, 1948 (62 STAT. 17 25USC 323).

Peggy McWilliams
RIGHT OF WAY AGENT
WILLIAMS FOUR CORNERS, LLC

REVISION																			
	1	02/22/17	CB	ISSUED FOR REVIEW				WDE1187779	DC										
	NO.	DATE	BY	DESCRIPTION				W.D.NO.	CHK.	APP.	NO.	DATE	BY	DESCRIPTION				W.D.NO.	CHK.
INFO			DRAFTING		BY	DATE		STATE: NEW MEXICO				WILLIAMS FOUR CORNERS, LLC 							
R/W #:			DRAWN BY		CB	02/22/17		COUNTY: SAN JUAN				ONE OF THE WILLIAMS COMPANIES							
REFERENCE DRAWING			CHECKED BY		DC	02/22/17		TORRE ALTA GATHERING SYSTEM APPLICATION FOR RIGHT-OF-WAY ACROSS THE NAVAJO INDIAN RESERVATION FEDERAL 29-33 SECTION 29, T-27-N, R-11-W, NMPM											
2M799.0-29-1			APPROVED BY																
			ENGINEER		BY	DATE													
			DESIGNED BY																SCALE: 1"=1000'
			PROJ. APPROVED					W.D. NO. WDE1187779				OF 1							

February 22, 2017

WILLIAMS FOUR CORNERS, LLC
TORRE ALTA GATHERING SYSTEM
FEDERAL 29-33
APPLICATION FOR RIGHT OF WAY ACROSS
THE NAVAJO INDIAN RESERVATION
SECTION 29, TOWNSHIP 27 NORTH, RANGE 11 WEST, N.M.P.M.,
SAN JUAN COUNTY, NEW MEXICO

A strip of land 40 feet wide across portions of Section 29, Township 27 North, Range 11 West, N.M.P.M., San Juan County, New Mexico, being 20 feet on both sides of the following described survey line:

Beginning at a point located in the Northeast Quarter of the Northeast Quarter of said Section 29. Said point bears South 33°22'17" West, a distance of 1187.13 feet from a found 1913/1917 U.S.G.L.O. brass cap for the Northeast corner of said Section 29;

- Thence South 10°09'12" East, a distance of 466.53 feet;
- Thence South 7°52'08" West, a distance of 899.00 feet;
- Thence South 49°47'20" West, a distance of 241.26 feet;
- Thence South 43°54'37" West, a distance of 127.98 feet;
- Thence South 31°54'45" West, a distance of 393.24 feet;
- Thence South 32°50'04" West, a distance of 552.46 feet;
- Thence South 74°22'24" West, a distance of 258.80 feet;
- Thence South 22°17'36" East, a distance of 19.60 feet;

Thence North 78°58'55" East, a distance of 80.11 feet to the end of the line at a point located in the Northwest Quarter of the Southeast Quarter of said Section 29. Said point bears South 63°27'02" West, a distance of 1828.00 feet from a found 1913/1917 U.S.G.L.O. brass cap for the East Quarter corner of said Section 29.

The above described tract of land contains 2.791 acre(s), more or less, and is allocated by 40-acre tracts as follows:

Section 29	NE 1/4	NE 1/4	0.308 Acre(s)
	SE 1/4	NE 1/4	1.344 Acre(s)
	NE 1/4	SE 1/4	0.547 Acre(s)
	NW 1/4	SE 1/4	0.592 Acre(s)
	Total		2.791 Acre(s)

Dwg. No. 799.4-X-505
R/W No.

BASIS OF BEARING: BEARINGS AND DISTANCES IN THIS DESCRIPTION ARE BASED ON THE NEW MEXICO COORDINATE SYSTEM, WEST ZONE, NAD 83, AS MEASURED ALONG THE EAST LINE OF THE NORTHEAST QUARTER OF SECTION 29, TOWNSHIP 27 NORTH, RANGE 11 WEST, N.M.P.M., SAN JUAN COUNTY, NEW MEXICO.
BEARS: NORTH 00°02'52" EAST, A DISTANCE OF 2642.60 FEET.

SURVEYOR'S CERTIFICATION

I, MARSHALL LINDEEN, BEING A PROFESSIONAL SURVEYOR IN THE STATE OF NEW MEXICO, DO HEREBY CERTIFY THAT THE SURVEY REPRESENTED BY THIS DESCRIPTION WAS MADE UNDER MY DIRECT SUPERVISION AND THAT THIS DESCRIPTION ACCURATELY REPRESENTS THIS SURVEY TO THE BEST OF MY KNOWLEDGE AND BELIEF.

MARSHALL W. LINDEEN P.S. #17078

DATE



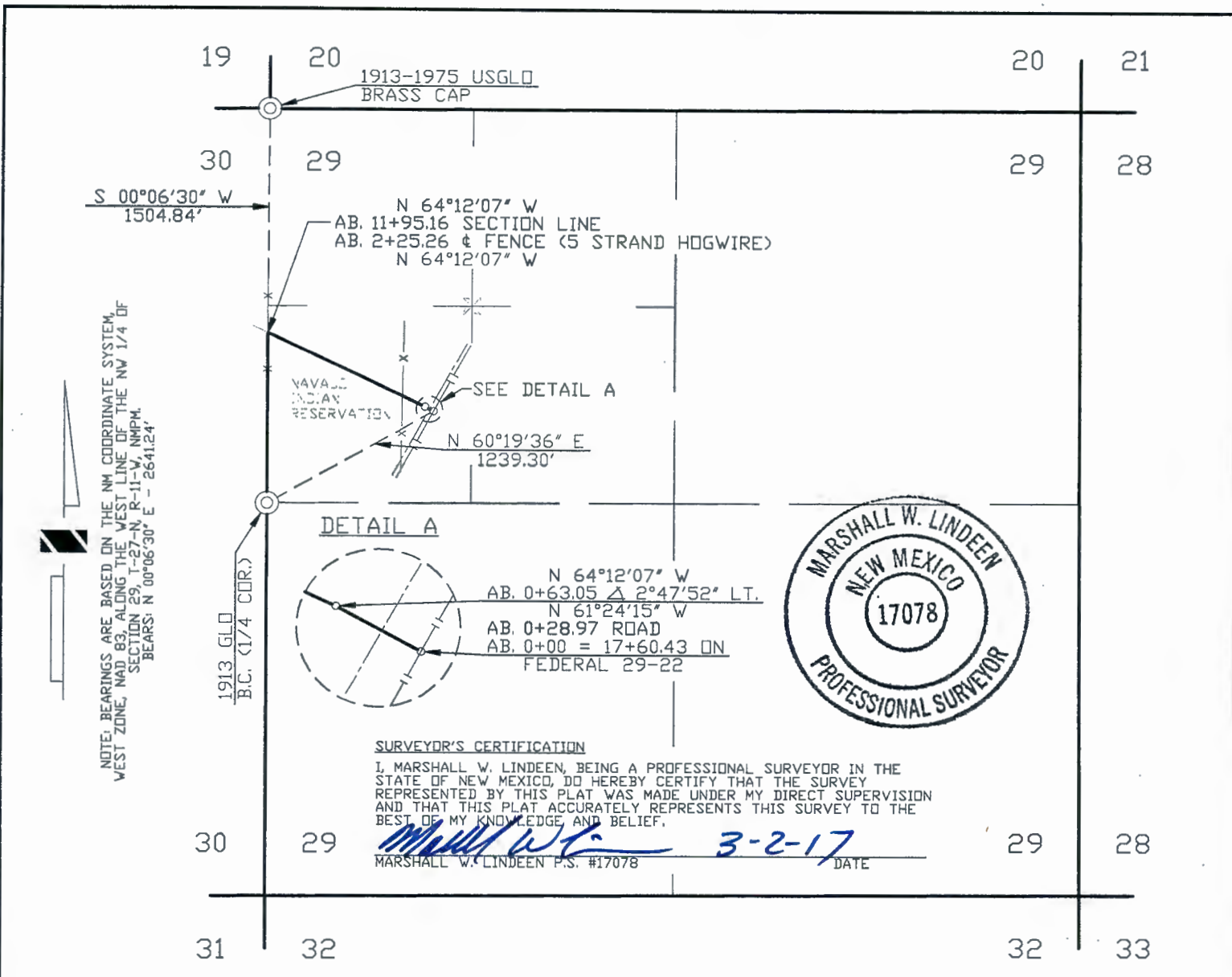

WIDTH OF RIGHT OF WAY 40' MILES OF TRIBAL LAND 0.226 RIGHT OF WAY IN ACRES 1.097

DOMINIC CHAVEZ BEING DULY SWORN, STATES THAT HE IS SURVEY COORDINATOR OF WELL CONNECTS OF WILLIAMS FOUR CORNERS, LLC, HEREINAFTER DESIGNATED THE "APPLICANT". THAT THE SURVEY OF A RIGHT OF WAY ALIGNMENT FROM ENGINEERING STATION 0+00 TO ENGINEERING STATION 11+95.16, A DISTANCE OF 0.226 MILES, WAS MADE UNDER HIS DIRECTION AS SURVEY COORDINATOR OF WELL CONNECTS OF THE APPLICANT AND UNDER ITS AUTHORITY COMMENCING ON FEBRUARY 10, 2015 AND ENDING ON FEBRUARY 10, 2015 AND THAT SUCH SURVEY ALIGNMENT IS ACCURATELY REPRESENTED ON THIS DRAWING.

SWORN AND SUBSCRIBED Heather L. Sipe
7th DAY OF March 20 17
NOTARY PUBLIC, SAN JUAN COUNTY, NEW MEXICO
MY COMMISSION EXPIRES, 8-5-19



[Signature]
SURVEY COORDINATOR
WILLIAMS FOUR CORNERS, LLC

I PEGGY McWILLIAMS, DO HEREBY CERTIFY THAT I AM A RIGHT OF WAY AGENT FOR WILLIAMS FOUR CORNERS, LLC, HEREINAFTER DESIGNATED THE "APPLICANT", THAT DOMINIC CHAVEZ WHO SUBSCRIBED THE ACCOMPANYING AFFIDAVIT IS THE SURVEY COORDINATOR OF WELL CONNECTS OF THE APPLICANT; THAT THE SURVEY OF THE RIGHT OF WAY ALIGNMENT AS REPRESENTED ON THIS DRAWING WAS MADE UNDER THE AUTHORITY OF THE APPLICANT AND HAS BEEN DETERMINED TO THE DEFINITE LOCATION OF THE RIGHT OF WAY, FROM ENGINEERING STATION 0+00 TO ENGINEERING STATION 11+95.16, A DISTANCE OF 0.226 MILES, THAT THE DRAWING HAS BEEN PREPARED TO BE FILED FOR THE APPROVAL OF THE SUPERINTENDENT IN ORDER THAT THE APPLICANT MAY OBTAIN THE BENEFITS OF THE ACT OF CONGRESS APPROVED FEBRUARY 5TH, 1948 (62 STAT. 17 25USC 323).

Peggy McWilliams
RIGHT OF WAY AGENT
WILLIAMS FOUR CORNERS, LLC

REVISION	NO.	DATE	BY	DESCRIPTION	W.D.N.D.	CHK.	APP.	NO.	DATE	BY	DESCRIPTION	W.D.N.D.	CHK.	APP.
	1	02/22/17	CB	ISSUED FOR REVIEW	WDE1187779	DC								
INFO				DRAFTING	BY	DATE	STATE: NEW MEXICO							
R/W #:				DRAWN BY	CB	02/22/17	COUNTY: SAN JUAN							
REFERENCE DRAWING				CHECKED BY	DC	02/22/17	WILLIAMS FOUR CORNERS, LLC Williams ONE OF THE WILLIAMS COMPANIES							
2M799.0-35-1				APPROVED BY										
				ENGINEER	BY	DATE	TORRE ALTA GATHERING SYSTEM APPLICATION FOR RIGHT-OF-WAY ACROSS THE NAVAJO INDIAN RESERVATION FEDERAL 30-41 SECTION 29, T-27-N, R-11-W, NMPM							
				DESIGNED BY										
				PROJ. APPROVED			SCALE: 1"=1000'				DWG NO. 799.4-X-507			
								SHEET 1 OF 2				REV 1		

February 22, 2017

**WILLIAMS FOUR CORNERS, LLC
TORRE ALTA GATHERING SYSTEM
FEDERAL 30-41
APPLICATION FOR RIGHT OF WAY ACROSS
THE NAVAJO INDIAN RESERVATION
SECTION 29, TOWNSHIP 27 NORTH, RANGE 11 WEST, N.M.P.M.,
SAN JUAN COUNTY, NEW MEXICO**

A strip of land 40 feet wide across a portion of Section 29, Township 27 North, Range 11 West, N.M.P.M., San Juan County, New Mexico, being 20 feet on both sides of the following described survey line:

Beginning at a point located in the Southwest Quarter of the Northwest Quarter of said Section 29. Said point bears North $60^{\circ}19'36''$ East, a distance of 1239.30 feet from a found 1913 G.L.O. brass cap for the West Quarter corner of said Section 29;

Thence North $61^{\circ}24'15''$ West, a distance of 63.05 feet;

Thence North $64^{\circ}12'07''$ West, a distance of 1132.11 feet to the end of this description at a point located on the West line of the Southwest Quarter of the Northwest Quarter of said Section 29. Said point bears South $00^{\circ}06'30''$ West, a distance of 1504.84 feet from a found 1913/1975 U.S.G.L.O. brass cap for the Northwest corner of said Section 29.

The above described tract of land contains 1.097 acre(s), more or less, and is allocated by 40-acre tracts as follows:

Section 29	SW 1/4	NW 1/4	1.097 Acre(s)
		Total	1.097 Acre(s)

Dwg. No. 799.4-X-507 Sheet 1 of 2
R/W No.

BASIS OF BEARING: BEARINGS AND DISTANCES IN THIS DESCRIPTION ARE BASED ON THE NEW MEXICO COORDINATE SYSTEM, WEST ZONE, NAD 83, AS MEASURED ALONG THE WEST LINE OF THE NORTHWEST QUARTER OF SECTION 29, TOWNSHIP 27 NORTH, RANGE 11 WEST, N.M.P.M., SAN JUAN COUNTY, NEW MEXICO.
BEARS: NORTH $00^{\circ}06'30''$ EAST, A DISTANCE OF 2641.24 FEET.

SURVEYOR'S CERTIFICATION

I, MARSHALL LINDEEN, BEING A PROFESSIONAL SURVEYOR IN THE STATE OF NEW MEXICO, DO HEREBY CERTIFY THAT THE SURVEY REPRESENTED BY THIS DESCRIPTION WAS MADE UNDER MY DIRECT SUPERVISION AND THAT THIS DESCRIPTION ACCURATELY REPRESENTS THIS SURVEY TO THE BEST OF MY KNOWLEDGE AND BELIEF.

MARSHALL W. LINDEEN P.S. #17078

3-2-17
DATE



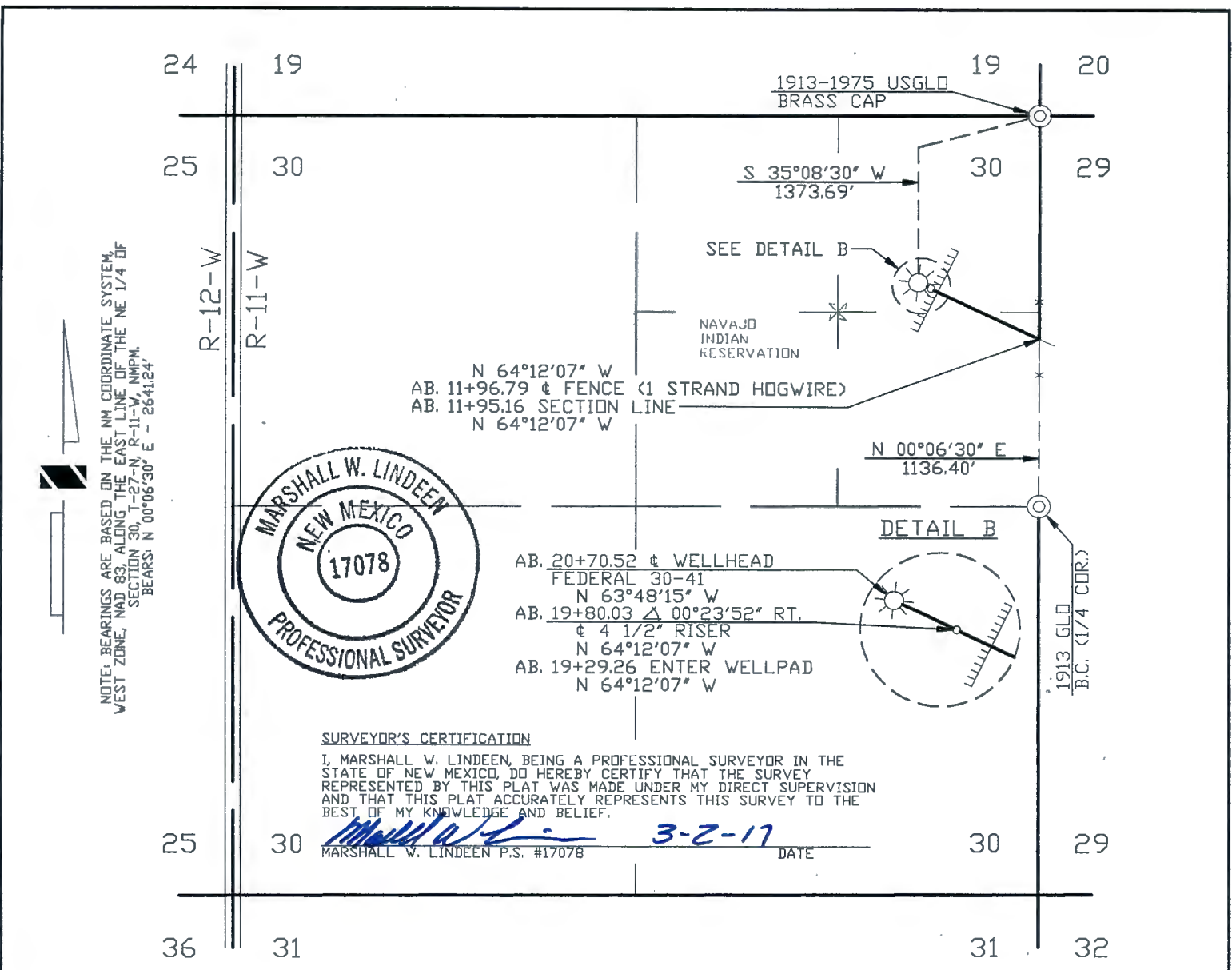

WIDTH OF RIGHT OF WAY 40' MILES OF TRIBAL LAND 0.166 RIGHT OF WAY IN ACRES 0.804

DOMINIC CHAVEZ BEING DULY SWORN, STATES THAT HE IS SURVEY COORDINATOR OF WELL CONNECTS OF WILLIAMS FOUR CORNERS, LLC, HEREINAFTER DESIGNATED THE "APPLICANT". THAT THE SURVEY OF A RIGHT OF WAY ALIGNMENT FROM ENGINEERING STATION 11+95.16 TO ENGINEERING STATION 20+70.52, A DISTANCE OF 0.166 MILES, WAS MADE UNDER HIS DIRECTION AS SURVEY COORDINATOR OF WELL CONNECTS OF THE APPLICANT AND UNDER ITS AUTHORITY COMMENCING ON FEBRUARY 10, 2015 AND ENDING ON FEBRUARY 10, 2015 AND THAT SUCH SURVEY ALIGNMENT IS ACCURATELY REPRESENTED ON THIS DRAWING.

SWORN AND SUBSCRIBED Heather L. Sipe
7th DAY OF March 20 17
NOTARY PUBLIC, SAN JUAN COUNTY, NEW MEXICO
MY COMMISSION EXPIRES, 8-5-19



Peggy McWilliams
SURVEY COORDINATOR
WILLIAMS FOUR CORNERS, LLC

I PEGGY McWILLIAMS, DO HEREBY CERTIFY THAT I AM A RIGHT OF WAY AGENT FOR WILLIAMS FOUR CORNERS, LLC, HEREINAFTER DESIGNATED THE "APPLICANT", THAT DOMINIC CHAVEZ WHO SUBSCRIBED THE ACCOMPANYING AFFIDAVIT IS THE SURVEY COORDINATOR OF WELL CONNECTS OF THE APPLICANT; THAT THE SURVEY OF THE RIGHT OF WAY ALIGNMENT AS REPRESENTED ON THIS DRAWING WAS MADE UNDER THE AUTHORITY OF THE APPLICANT AND HAS BEEN DETERMINED TO THE DEFINITE LOCATION OF THE RIGHT OF WAY, FROM ENGINEERING STATION 11+95.16 TO ENGINEERING STATION 20+70.52, A DISTANCE OF 0.166 MILES, THAT THE DRAWING HAS BEEN PREPARED TO BE FILED FOR THE APPROVAL OF THE SUPERINTENDENT IN ORDER THAT THE APPLICANT MAY OBTAIN THE BENEFITS OF THE ACT OF CONGRESS APPROVED FEBRUARY 5TH, 1948 (62 STAT. 17 25USC 323).

Peggy McWilliams
RIGHT OF WAY AGENT
WILLIAMS FOUR CORNERS, LLC

REVISION	NO.	DATE	BY	DESCRIPTION	W.O.N.D.	CHK.	APP.	NO.	DATE	BY	DESCRIPTION	W.O.N.D.	CHK.	APP.
1	02/22/17	CB	ISSUED FOR REVIEW	WDE1187779	DC									
INFO				DRAFTING	BY	DATE	STATE: NEW MEXICO							
R/W #1				DRAWN BY	CB	02/22/17	COUNTY: SAN JUAN							
REFERENCE DRAWING				CHECKED BY	DC	02/22/17	WILLIAMS FOUR CORNERS, LLC Williams ONE OF THE WILLIAMS COMPANIES							
2M799.0-35-1				APPROVED BY										
				ENGINEER	BY	DATE	TORRE ALTA GATHERING SYSTEM APPLICATION FOR RIGHT-OF-WAY ACROSS THE NAVAJO INDIAN RESERVATION FEDERAL 30-41 SECTION 30, T-27-N, R-11-W, NMPM							
				DESIGNED BY										
				PROJ. APPROVED			SCALE: 1"=1000'				DWG NO. 799.4-X-507			
				W.O. NO. WDE1187779				SHEET 2 OF 2				REV 1		

February 22, 2017

**WILLIAMS FOUR CORNERS, LLC
TORRE ALTA GATHERING SYSTEM
FEDERAL 30-41
APPLICATION FOR RIGHT OF WAY ACROSS
THE NAVAJO INDIAN RESERVATION
SECTION 30, TOWNSHIP 27 NORTH, RANGE 11 WEST, N.M.P.M.,
SAN JUAN COUNTY, NEW MEXICO**

A strip of land 40 feet wide across portions of Section 30, Township 27 North, Range 11 West, N.M.P.M., San Juan County, New Mexico, being 20 feet on both sides of the following described survey line:

Beginning at a point located on the East line of the Northeast Quarter of said Section 30. Said point bears North 00°06'30" East, a distance of 1136.40 feet from a found 1913 G.L.O. brass cap for the East Quarter corner of said Section 30;

Thence North 64°12'07" West, a distance of 784.87 feet;

Thence North 63°48'15" West, a distance of 90.49 feet to the end of the line at a point located in the Northeast Quarter of the Northeast Quarter of said Section 30. Said point bears South 35°08'30" West, a distance of 1373.69 feet from a found 1913/1975 U.S.G.L.O. brass cap for the Northeast corner of said Section 30.

The above described tract of land contains 0.804 acre(s), more or less, and is allocated by 40-acre tracts as follows:

Section 30	SE 1/4	NE 1/4	0.389 Acre(s)
	NE 1/4	NE 1/4	0.415 Acre(s)
	Total		0.804 Acre(s)

Dwg. No. 799.4-X-507 Sheet 2 of 2
R/W No.

BASIS OF BEARING: BEARINGS AND DISTANCES IN THIS DESCRIPTION ARE BASED ON THE NEW MEXICO COORDINATE SYSTEM, WEST ZONE, NAD 83, AS MEASURED ALONG THE EAST LINE OF THE NORTHEAST QUARTER OF SECTION 30, TOWNSHIP 27 NORTH, RANGE 11 WEST, N.M.P.M., SAN JUAN COUNTY, NEW MEXICO.
BEARS: NORTH 00°06'30" EAST, A DISTANCE OF 2641.24 FEET.

SURVEYOR'S CERTIFICATION

I, MARSHALL LINDEEN, BEING A PROFESSIONAL SURVEYOR IN THE STATE OF NEW MEXICO, DO HEREBY CERTIFY THAT THE SURVEY REPRESENTED BY THIS DESCRIPTION WAS MADE UNDER MY DIRECT SUPERVISION AND THAT THIS DESCRIPTION ACCURATELY REPRESENTS THIS SURVEY TO THE BEST OF MY KNOWLEDGE AND BELIEF.

MARSHALL W. LINDEEN P.S. #17078

3-2-17
DATE



I, MARSHALL W. LINDEEN, BEING A PROFESSIONAL SURVEYOR IN THE STATE OF NEW MEXICO, DO HEREBY CERTIFY THAT THE SURVEY REPRESENTED BY THIS PLAT WAS MADE UNDER MY DIRECT SUPERVISION AND THAT THIS PLAT ACCURATELY REPRESENTS THIS SURVEY TO THE BEST OF MY KNOWLEDGE AND BELIEF.

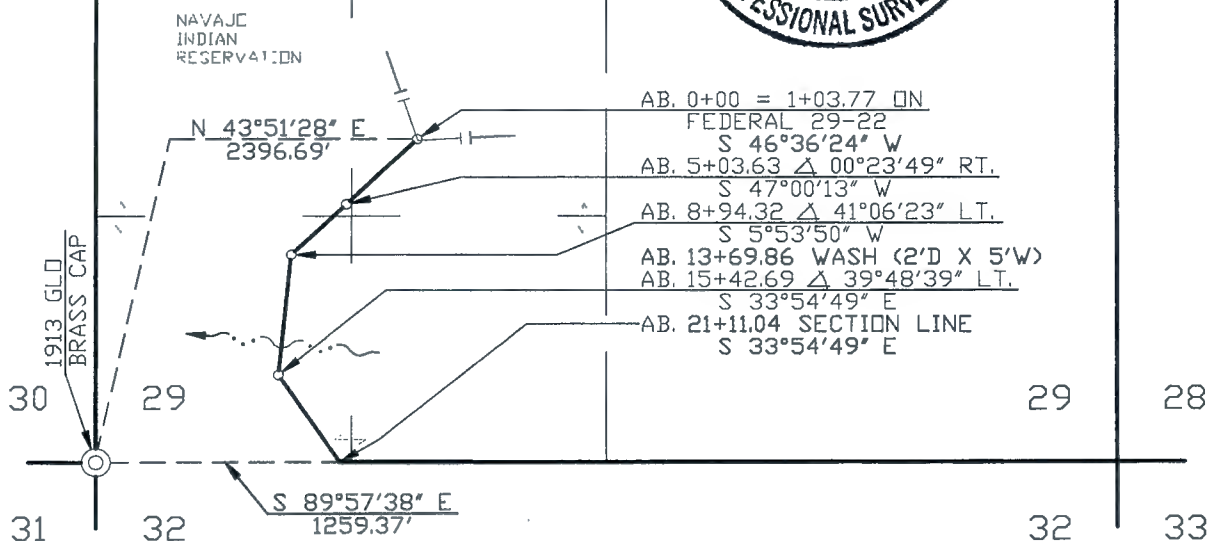

DOMINIC CHAVEZ BEING DULY SWORN, STATES THAT HE IS SURVEY COORDINATOR OF WELL CONNECTS OF WILLIAMS FOUR CORNERS, LLC,
HEREINAFTER DESIGNATED THE "APPLICANT". THAT THE SURVEY OF A RIGHT OF WAY ALIGNMENT FROM ENGINEERING STATION 0+00
TO ENGINEERING STATION 21+11.04 , A DISTANCE OF 0.400 MILES, WAS MADE UNDER HIS DIRECTION AS SURVEY COORDINATOR
OF WELL CONNECTS OF THE APPLICANT AND UNDER ITS AUTHORITY COMMENCING ON FEBRUARY 10, 2015 AND ENDING ON FEBRUARY 10, 2015
AND THAT SUCH SURVEY ALIGNMENT IS ACCURATELY REPRESENTED ON THIS DRAWING.

SURVEY COORDINATOR
WILLIAMS FOUR CORNERS, LLC

Peggy McWilliams
RIGHT OF WAY AGENT
WILLIAMS FOUR CORNERS, LLC

REVISION	1	03/03/17	VC	ISSUED FOR REVIEW	WDE1187779	DC												
	NO.	DATE	BY	DESCRIPTION	W.D.NO.	CHK.	APP.	NO.	DATE	BY	DESCRIPTION	W.D.NO.	CHK.	APP.				
INFO				DRAFTING	BY	DATE	STATE: NEW MEXICO		WILLIAMS FOUR CORNERS, LLC 									
R/W. #				DRAWN BY	VC	03/03/17	COUNTY: SAN JUAN											
REFERENCE DRAWING				CHECKED BY	DC	03/03/17	TORRE ALTA GATHERING SYSTEM APPLICATION FOR RIGHT-OF-WAY ACROSS THE NAVAJO INDIAN RESERVATION FEDERAL 32-21 SEC. 29, T-27-N, R-11-W, NMPM											
2M799.0-34-1				APPROVED BY														
				ENGINEER	BY	DATE												
				DESIGNED BY			SCALE: 1" = 1000'		DWG NO. 799.4-X-516								SHEET 1	REV 1
				PROJ. APPROVED			W.D. NO. WDE1187779										SHEET OF 2	

March 03, 2017

WILLIAMS FOUR CORNERS, LLC
TORRE ALTA GATHERING SYSTEM
FEDERAL 32-21
APPLICATION FOR RIGHT OF WAY ACROSS
THE NAVAJO INDIAN RESERVATION
SECTION 29, TOWNSHIP 27 NORTH, RANGE 11 WEST, N.M.P.M.,
SAN JUAN COUNTY, NEW MEXICO

A strip of land 40 feet wide across portions of Section 29, Township 27 North, Range 11 West, N.M.P.M., San Juan County, New Mexico, being 20 feet on both sides of the following described survey line:

Beginning at a point located in the Northeast Quarter of the Southwest Quarter of said Section 29. Said point bears North 43°51'28" East, a distance of 2396.69 feet from a found 1913 G.L.O. brass cap for the Southwest corner of said Section 29;

Thence South 46°36'24" West, a distance of 503.63 feet;

Thence South 47°00'13" West, a distance of 390.69 feet;

Thence South 5°53'50" West, a distance of 648.37 feet;

Thence South 33°54'49" East, a distance of 568.35 feet to the end of this description at a point located on the South line of the Southwest Quarter of said Section 29. Said point bears South 89°57'38" East, a distance of 1259.37 feet from said found 1913 G.L.O. brass cap for the Southwest corner of Section 29.

The above described tract of land contains 1.939 acre(s), more or less, and is allocated by 40-acre tracts as follows:

Section 29	NE 1/4	SW 1/4	0.429 Acre(s)
	NW 1/4	SW 1/4	0.119 Acre(s)
	SW 1/4	SW 1/4	1.391 Acre(s)
	Total		1.939 Acre(s)

Dwg. No. 799.4-X-516 SHEET 1 OF 2
R/W No.

BASIS OF BEARING: BEARINGS AND DISTANCES IN THIS DESCRIPTION ARE BASED ON THE NEW MEXICO COORDINATE SYSTEM, WEST ZONE, NAD 83, AS MEASURED ALONG THE WEST LINE OF THE NORTHWEST QUARTER OF SECTION 32, TOWNSHIP 27 NORTH, RANGE 11 WEST, N.M.P.M., SAN JUAN COUNTY, NEW MEXICO.
BEARS: NORTH 00°08'57" EAST, A DISTANCE OF 2639.79 FEET.

SURVEYOR'S CERTIFICATION

I, MARSHALL LINDEEN, BEING A PROFESSIONAL SURVEYOR IN THE STATE OF NEW MEXICO, DO HEREBY CERTIFY THAT THE SURVEY REPRESENTED BY THIS DESCRIPTION WAS MADE UNDER MY DIRECT SUPERVISION AND THAT THIS DESCRIPTION ACCURATELY REPRESENTS THIS SURVEY TO THE BEST OF MY KNOWLEDGE AND BELIEF.

MARSHALL W. LINDEEN P.S. #17078

3-8-17
DATE



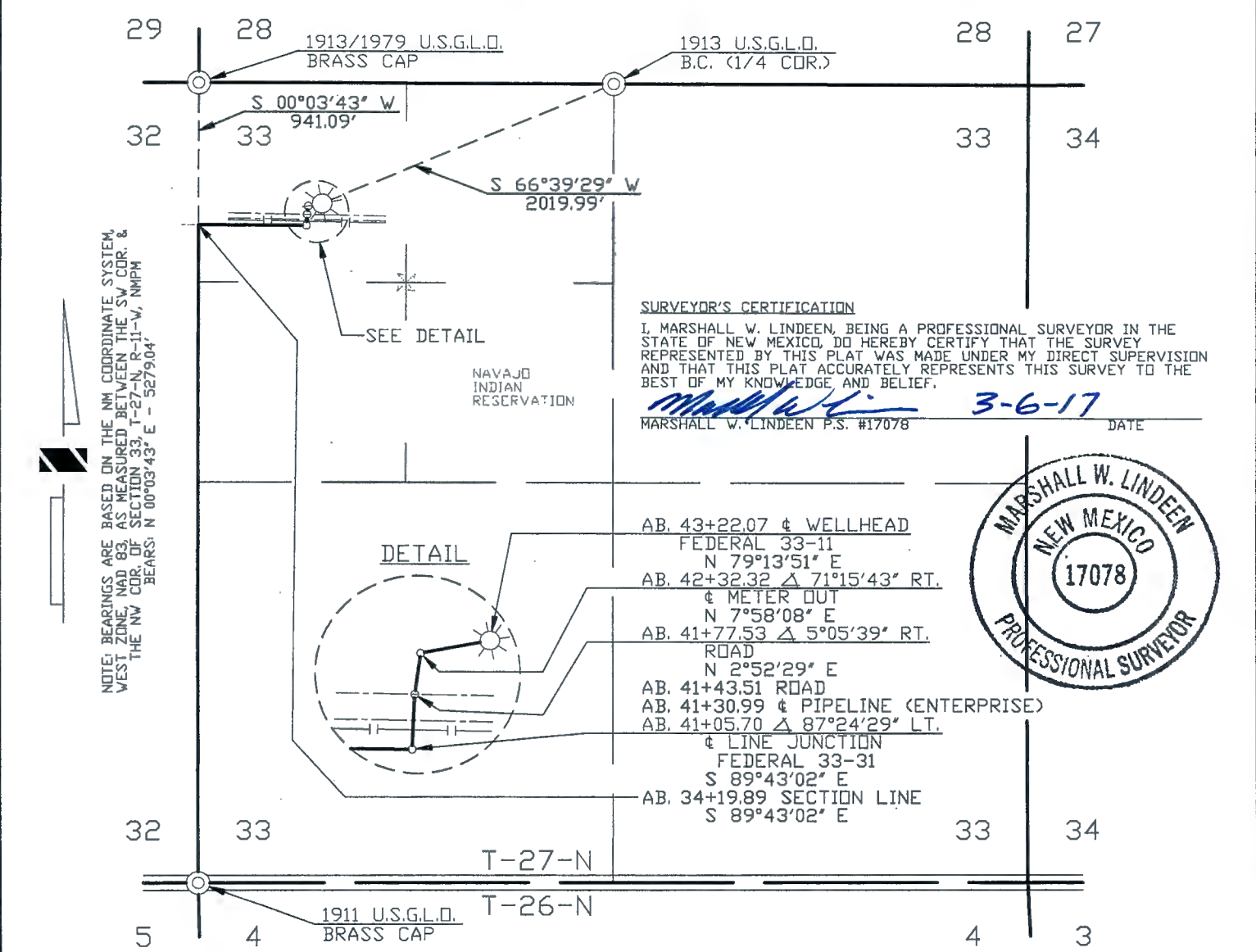

SURVEYOR'S CERTIFICATION
I, MARSHALL W. LINDEEN, BEING A PROFESSIONAL SURVEYOR IN THE STATE OF NEW MEXICO, DO HEREBY CERTIFY THAT THE SURVEY REPRESENTED BY THIS PLAT WAS MADE UNDER MY DIRECT SUPERVISION AND THAT THIS PLAT ACCURATELY REPRESENTS THIS SURVEY TO THE BEST OF MY KNOWLEDGE AND BELIEF.
Marshall W. Lindeen 3-6-17
MARSHALL W. LINDEEN P.S. #17078 DATE



WIDTH OF RIGHT OF WAY 40' MILES OF TRIBAL LAND 0.171 RIGHT OF WAY IN ACRES 0.828

DOMINIC CHAVEZ BEING DULY SWORN, STATES THAT HE IS SURVEY COORDINATOR OF WELL CONNECTS OF WILLIAMS FOUR CORNERS, LLC, HEREINAFTER DESIGNATED THE "APPLICANT". THAT THE SURVEY OF A RIGHT OF WAY ALIGNMENT FROM ENGINEERING STATION 34+19.89 TO ENGINEERING STATION 43+22.07, A DISTANCE OF 0.171 MILES, WAS MADE UNDER HIS DIRECTION AS SURVEY COORDINATOR OF WELL CONNECTS OF THE APPLICANT AND UNDER ITS AUTHORITY COMMENCING ON FEBRUARY 12, 2015 AND ENDING ON FEBRUARY 12, 2015 AND THAT SUCH SURVEY ALIGNMENT IS ACCURATELY REPRESENTED ON THIS DRAWING.

SWORN AND SUBSCRIBED *Heather L. Sipe*
9th DAY OF March 20 17
NOTARY PUBLIC, SAN JUAN COUNTY, NEW MEXICO
MY COMMISSION EXPIRES, 8-5-19



Peggy McWilliams
SURVEY COORDINATOR
WILLIAMS FOUR CORNERS, LLC

I PEGGY McWILLIAMS, DO HEREBY CERTIFY THAT I AM A RIGHT OF WAY AGENT FOR WILLIAMS FOUR CORNERS, LLC, HEREINAFTER DESIGNATED THE "APPLICANT", THAT DOMINIC CHAVEZ WHO SUBSCRIBED THE ACCOMPANYING AFFIDAVIT IS THE SURVEY COORDINATOR OF WELL CONNECTS OF THE APPLICANT; THAT THE SURVEY OF THE RIGHT OF WAY ALIGNMENT AS REPRESENTED ON THIS DRAWING WAS MADE UNDER THE AUTHORITY OF THE APPLICANT AND HAS BEEN DETERMINED TO THE DEFINITE LOCATION OF THE RIGHT OF WAY, FROM ENGINEERING STATION 34+19.89 TO ENGINEERING STATION 43+22.07, A DISTANCE OF 0.171 MILES, THAT THE DRAWING HAS BEEN PREPARED TO BE FILED FOR THE APPROVAL OF THE SUPERINTENDENT IN ORDER THAT THE APPLICANT MAY OBTAIN THE BENEFITS OF THE ACT OF CONGRESS APPROVED FEBRUARY 5TH, 1948 (62 STAT. 17 25USC 323).
Peggy McWilliams
RIGHT OF WAY AGENT
WILLIAMS FOUR CORNERS, LLC

REVISION																																																																																																																																																																																																																																																																																																																																																																																																																																																																																																																																																																																																																																																																																																																																																																																																																																																																																																																																																																																																																																																																																																																																																																																																																																																																																																																																																																																																																			</
----------	--	--	--	--	--	--	--	--	--	--	--	--	--	--	--	--	--	--	--	--	--	--	--	--	--	--	--	--	--	--	--	--	--	--	--	--	--	--	--	--	--	--	--	--	--	--	--	--	--	--	--	--	--	--	--	--	--	--	--	--	--	--	--	--	--	--	--	--	--	--	--	--	--	--	--	--	--	--	--	--	--	--	--	--	--	--	--	--	--	--	--	--	--	--	--	--	--	--	--	--	--	--	--	--	--	--	--	--	--	--	--	--	--	--	--	--	--	--	--	--	--	--	--	--	--	--	--	--	--	--	--	--	--	--	--	--	--	--	--	--	--	--	--	--	--	--	--	--	--	--	--	--	--	--	--	--	--	--	--	--	--	--	--	--	--	--	--	--	--	--	--	--	--	--	--	--	--	--	--	--	--	--	--	--	--	--	--	--	--	--	--	--	--	--	--	--	--	--	--	--	--	--	--	--	--	--	--	--	--	--	--	--	--	--	--	--	--	--	--	--	--	--	--	--	--	--	--	--	--	--	--	--	--	--	--	--	--	--	--	--	--	--	--	--	--	--	--	--	--	--	--	--	--	--	--	--	--	--	--	--	--	--	--	--	--	--	--	--	--	--	--	--	--	--	--	--	--	--	--	--	--	--	--	--	--	--	--	--	--	--	--	--	--	--	--	--	--	--	--	--	--	--	--	--	--	--	--	--	--	--	--	--	--	--	--	--	--	--	--	--	--	--	--	--	--	--	--	--	--	--	--	--	--	--	--	--	--	--	--	--	--	--	--	--	--	--	--	--	--	--	--	--	--	--	--	--	--	--	--	--	--	--	--	--	--	--	--	--	--	--	--	--	--	--	--	--	--	--	--	--	--	--	--	--	--	--	--	--	--	--	--	--	--	--	--	--	--	--	--	--	--	--	--	--	--	--	--	--	--	--	--	--	--	--	--	--	--	--	--	--	--	--	--	--	--	--	--	--	--	--	--	--	--	--	--	--	--	--	--	--	--	--	--	--	--	--	--	--	--	--	--	--	--	--	--	--	--	--	--	--	--	--	--	--	--	--	--	--	--	--	--	--	--	--	--	--	--	--	--	--	--	--	--	--	--	--	--	--	--	--	--	--	--	--	--	--	--	--	--	--	--	--	--	--	--	--	--	--	--	--	--	--	--	--	--	--	--	--	--	--	--	--	--	--	--	--	--	--	--	--	--	--	--	--	--	--	--	--	--	--	--	--	--	--	--	--	--	--	--	--	--	--	--	--	--	--	--	--	--	--	--	--	--	--	--	--	--	--	--	--	--	--	--	--	--	--	--	--	--	--	--	--	--	--	--	--	--	--	--	--	--	--	--	--	--	--	--	--	--	--	--	--	--	--	--	--	--	--	--	--	--	--	--	--	--	--	--	--	--	--	--	--	--	--	--	--	--	--	--	--	--	--	--	--	--	--	--	--	--	--	--	--	--	--	--	--	--	--	--	--	--	--	--	--	--	--	--	--	--	--	--	--	--	--	--	--	--	--	--	--	--	--	--	--	--	--	--	--	--	--	--	--	--	--	--	--	--	--	--	--	--	--	--	--	--	--	--	--	--	--	--	--	--	--	--	--	--	--	--	--	--	--	--	--	--	--	--	--	--	--	--	--	--	--	--	--	--	--	--	--	--	--	--	--	--	--	--	--	--	--	--	--	--	--	--	--	--	--	--	--	--	--	--	--	--	--	--	--	--	--	--	--	--	--	--	--	--	--	--	--	--	--	--	--	--	--	--	--	--	--	--	--	--	--	--	--	--	--	--	--	--	--	--	--	--	--	--	--	--	--	--	--	--	--	--	--	--	--	--	--	--	--	--	--	--	--	--	--	--	--	--	--	--	--	--	--	--	--	--	--	--	--	--	--	--	--	--	--	--	--	--	--	--	--	--	--	--	--	--	--	--	--	--	--	--	--	--	--	--	--	--	--	--	--	--	--	--	--	--	--	--	--	--	--	--	--	--	--	--	--	--	--	--	--	--	--	--	--	--	--	--	--	--	--	--	--	--	--	--	--	--	--	--	--	--	--	--	--	--	--	--	--	--	--	--	--	--	--	--	--	--	--	--	--	--	--	--	--	--	--	--	--	--	--	--	--	--	--	--	--	--	--	--	--	--	--	--	--	--	--	--	--	--	--	--	--	--	--	--	--	--	--	--	--	--	--	--	--	--	--	--	--	--	--	--	--	--	--	--	--	--	--	--	--	--	--	--	--	--	--	--	--	--	--	--	--	--	--	--	--	--	--	--	--	--	--	--	--	--	--	--	--	--	--	--	--	--	--	--	--	--	--	--	--	--	--	--	--	--	--	--	--	--	--	--	--	--	--	--	--	--	--	--	--	--	--	--	--	--	--	--	--	--	--	--	--	--	--	--	--	--	--	--	--	--	--	--	--	--	--	--	--	--	--	--	--	--	--	--	--	--	--	--	--	--	--	--	--	--	--	--	--	--	--	--	--	--	--	--	--	--	--	--	--	--	--	--	--	--	--	--	--	--	--	--	--	--	--	--	--	--	--	--	--	--	--	--	--	--	--	--	--	--	--	--	--	--	--	--	--	--	--	--	--	--	--	--	--	--	--	--	--	--	--	--	--	--	--	--	--	--	--	--	--	--	--	--	--	--	--	--	--	--	--	--	--	--	--	--	--	--	--	--	--	--	--	--	--	--	--	--	--	--	--	--	--	--	--	--	--	--	--	--	--	--	--	--	--	--	--	--	--	--	--	--	--	--	--	--	--	--	--	--	--	--	--	--	--	--	--	--	--	--	--	--	--	--	--	--	--	--	--	--	--	--	--	--	--	--	--	--	--	--	--	--	--	--	--	--	--	--	--	--	--	--	--	--	--	--	--	--	--	--	--	--	--	--	--	--	--	--	--	--	--	--	--	--	--	--	--	--	--	--	--	--	--	--	--	--	--	--	--	--	--	--	--	--	--	--	--	--	--	--	--	--	--	--	--	--	--	--	--	--	--	--	--	--	--	--	--	--	--	--	--	--	--	--	--	--	--	--	--	--	--	--	--	--	--	--	--	--	--	--	--	--	--	--	--	--	--	--	--	----

March 3, 2017

**WILLIAMS FOUR CORNERS, LLC
TORRE ALTA GATHERING SYSTEM
FEDERAL 33-11
APPLICATION FOR RIGHT OF WAY ACROSS
THE NAVAJO INDIAN RESERVATION
SECTION 33, TOWNSHIP 27 NORTH, RANGE 11 WEST, N.M.P.M.,
SAN JUAN COUNTY, NEW MEXICO**

A strip of land 40 feet wide across a portion of Section 33, Township 27 North, Range 11 West, N.M.P.M., San Juan County, New Mexico, being 20 feet on both sides of the following described survey line:

Beginning at a point located on the West line of the Northwest Quarter of said Section 33. Said point bears South 00°03'43" West, a distance of 941.09 feet from a found 1913/1979 U.S.G.L.O. brass cap for the Northwest corner of said Section 33;

Thence South 89°43'02" East, a distance of 685.81 feet;

Thence North 2°52'29" East, a distance of 71.83 feet;

Thence North 7°58'08" East, a distance of 54.79 feet;

Thence North 79°13'51" East, a distance of 89.75 feet to the end of the line at a point located in the Northwest Quarter of the Northwest Quarter of said Section 33. Said point bears South 66°39'29" West, a distance of 2019.99 feet from a found 1913 U.S.G.L.O. brass cap for the North Quarter corner of said Section 33.

The above described tract of land contains 0.828 acre(s), more or less, and is allocated by 40-acre tracts as follows:

Section 33	NW 1/4	NW 1/4	0.828 Acre(s)
		Total	0.828 Acre(s)

Dwg. No. 799.4-X-518 Sheet 2 of 2
R/W No.

BASIS OF BEARING: BEARINGS AND DISTANCES IN THIS DESCRIPTION ARE BASED ON THE NEW MEXICO COORDINATE SYSTEM, WEST ZONE, NAD 83, AS MEASURED BETWEEN THE SOUTHWEST CORNER AND THE NORTHWEST CORNER OF SECTION 33, TOWNSHIP 27 NORTH, RANGE 11 WEST, N.M.P.M., SAN JUAN COUNTY, NEW MEXICO. BEARS: NORTH 00°03'43" EAST, A DISTANCE OF 5279.04 FEET.

SURVEYOR'S CERTIFICATION

I, MARSHALL LINDEEN, BEING A PROFESSIONAL SURVEYOR IN THE STATE OF NEW MEXICO, DO HEREBY CERTIFY THAT THE SURVEY REPRESENTED BY THIS DESCRIPTION WAS MADE UNDER MY DIRECT SUPERVISION AND THAT THIS DESCRIPTION ACCURATELY REPRESENTS THIS SURVEY TO THE BEST OF MY KNOWLEDGE AND BELIEF.

MARSHALL W. LINDEEN P.S. #17078

3-6-17
DATE



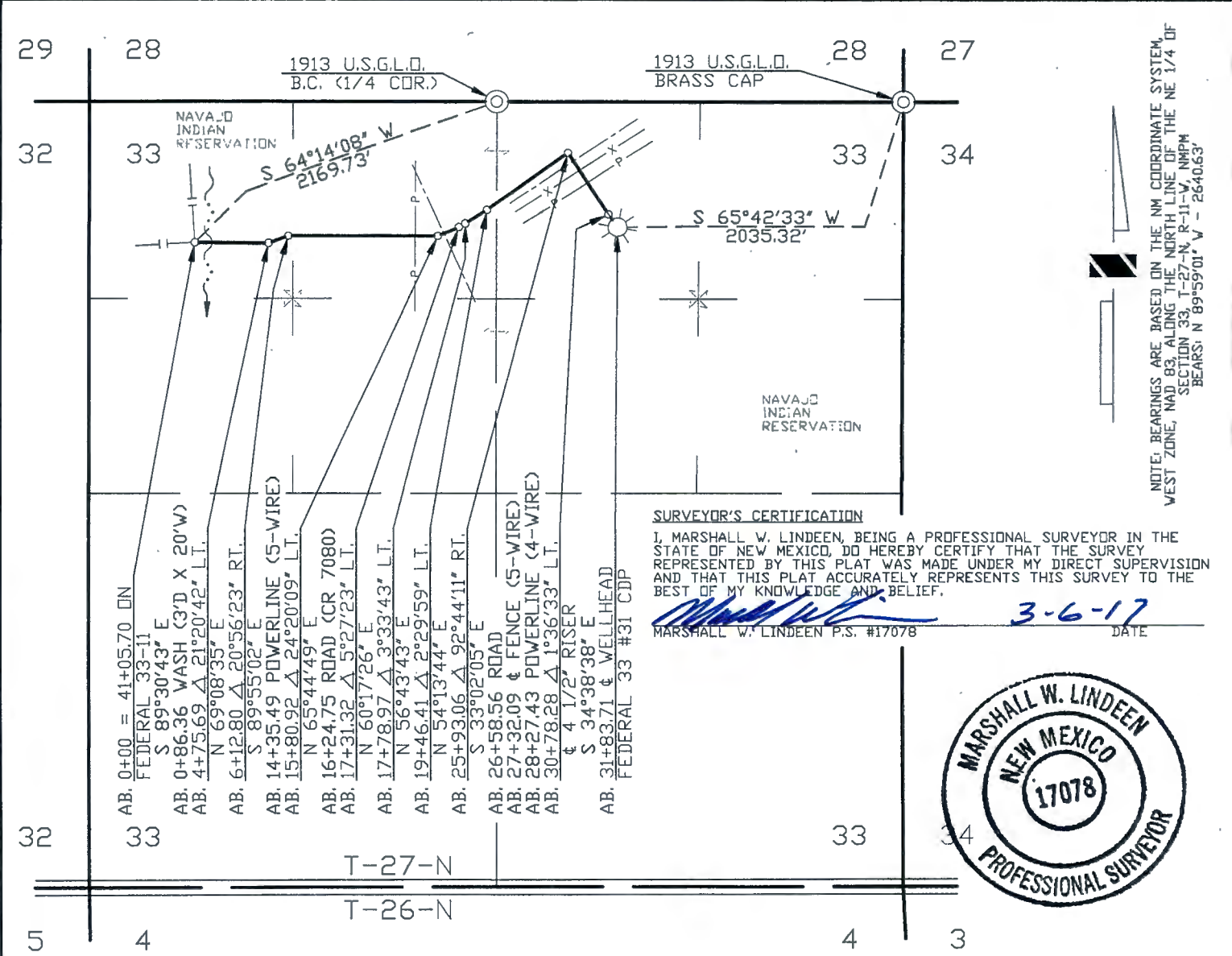

WIDTH OF RIGHT OF WAY 40' MILES OF TRIBAL LAND 0.603 RIGHT OF WAY IN ACRES 2.924

DOMINIC CHAVEZ BEING DULY SWORN, STATES THAT HE IS SURVEY COORDINATOR OF WELL CONNECTS OF WILLIAMS FOUR CORNERS, LLC, HEREINAFTER DESIGNATED THE "APPLICANT". THAT THE SURVEY OF A RIGHT OF WAY ALIGNMENT FROM ENGINEERING STATION 0+00 TO ENGINEERING STATION 31+83.71, A DISTANCE OF 0.603 MILES, WAS MADE UNDER HIS DIRECTION AS SURVEY COORDINATOR OF WELL CONNECTS OF THE APPLICANT AND UNDER ITS AUTHORITY COMMENCING ON FEBRUARY 13, 2015 AND ENDING ON FEBRUARY 13, 2015 AND THAT SUCH SURVEY ALIGNMENT IS ACCURATELY REPRESENTED ON THIS DRAWING.

SWORN AND SUBSCRIBED Heather L. Sipe
9th DAY OF March 20 17
NOTARY PUBLIC, SAN JUAN COUNTY, NEW MEXICO
MY COMMISSION EXPIRES, 8-5-19



[Signature]
SURVEY COORDINATOR
WILLIAMS FOUR CORNERS, LLC

I PEGGY McWILLIAMS, DO HEREBY CERTIFY THAT I AM A RIGHT OF WAY AGENT FOR WILLIAMS FOUR CORNERS, LLC, HEREINAFTER DESIGNATED THE "APPLICANT", THAT DOMINIC CHAVEZ WHO SUBSCRIBED THE ACCOMPANYING AFFIDAVIT IS THE SURVEY COORDINATOR OF WELL CONNECTS OF THE APPLICANT; THAT THE SURVEY OF THE RIGHT OF WAY ALIGNMENT AS REPRESENTED ON THIS DRAWING WAS MADE UNDER THE AUTHORITY OF THE APPLICANT AND HAS BEEN DETERMINED TO THE DEFINITE LOCATION OF THE RIGHT OF WAY, FROM ENGINEERING STATION 0+00 TO ENGINEERING STATION 31+83.71, A DISTANCE OF 0.603 MILES, THAT THE DRAWING HAS BEEN PREPARED TO BE FILED FOR THE APPROVAL OF THE SUPERINTENDENT IN ORDER THAT THE APPLICANT MAY OBTAIN THE BENEFITS OF THE ACT OF CONGRESS APPROVED FEBRUARY 5TH, 1948 (62 STAT. 17 25USC 323).

Peggy McWilliams
RIGHT OF WAY AGENT
WILLIAMS FOUR CORNERS, LLC

REVISION	NO.	DATE	BY	DESCRIPTION	W.D.N.D.	CHK.	APP.	NO.	DATE	BY	DESCRIPTION	W.D.N.D.	CHK.	APP.
	1	02/22/17	CB	ISSUED FOR REVIEW	WDE1187779	DC								
INFO				DRAFTING	BY	DATE	STATE: NEW MEXICO COUNTY: SAN JUAN							
R/W #1				DRAWN BY	CB	02/22/17	WILLIAMS FOUR CORNERS, LLC Williams ONE OF THE WILLIAMS COMPANIES TORRE ALTA GATHERING SYSTEM APPLICATION FOR RIGHT-OF-WAY ACROSS THE NAVAJO INDIAN RESERVATION FEDERAL 33-31 CDP SECTION 33, T-27-N, R-11-W, NMPM							
REFERENCE DRAWING				CHECKED BY	DC	02/22/17								
2M799.0-38-1				APPROVED BY										
				ENGINEER	BY	DATE								
				DESIGNED BY			SCALE: 1"=1000'				DWG NO. 799.4-X-502			
				PROJ. APPROVED			W.D. NO. WDE1187779				SHEET 1 OF 1			

February 22, 2017

**WILLIAMS FOUR CORNERS, LLC
TORRE ALTA GATHERING SYSTEM
FEDERAL 33-31 CDP
APPLICATION FOR RIGHT OF WAY ACROSS
THE NAVAJO INDIAN RESERVATION
SECTION 33, TOWNSHIP 27 NORTH, RANGE 11 WEST, N.M.P.M.,
SAN JUAN COUNTY, NEW MEXICO**

A strip of land 40 feet wide across portions of Section 33, Township 27 North, Range 11 West, N.M.P.M., San Juan County, New Mexico, being 20 feet on both sides of the following described survey line:

Beginning at a point located in the Northwest Quarter of the Northwest Quarter of said Section 33. Said point bears South $64^{\circ}14'08''$ West, a distance of 2169.73 feet from a found 1913 U.S.G.L.O. brass cap for the North Quarter corner of said Section 33;

Thence South $89^{\circ}30'43''$ East, a distance of 475.69 feet;

Thence North $69^{\circ}08'35''$ East, a distance of 137.11 feet;

Thence South $89^{\circ}55'02''$ East, a distance of 968.12 feet;

Thence North $65^{\circ}44'49''$ East, a distance of 150.40 feet;

Thence North $60^{\circ}17'26''$ East, a distance of 47.65 feet;

Thence North $56^{\circ}43'43''$ East, a distance of 167.44 feet;

Thence North $54^{\circ}13'44''$ East, a distance of 646.65 feet;

Thence South $33^{\circ}02'05''$ East, a distance of 485.22 feet;

Thence South $34^{\circ}38'38''$ East, a distance of 105.43 feet to the end of the line at a point located in the Northwest Quarter of the Northeast Quarter of said Section 33. Said point bears South $65^{\circ}42'33''$ West, a distance of 2035.32 feet from a found 1913 U.S.G.L.O. brass cap for the Northeast corner of said Section 33.

The above described tract of land contains 2.924 acre(s), more or less, and is allocated by 40-acre tracts as follows:

Section 33	NW 1/4	NW 1/4	0.590 Acre(s)
	NE 1/4	NW 1/4	1.269 Acre(s)
	NW 1/4	NE 1/4	1.065 Acre(s)
		Total	2.924 Acre(s)

Dwg. No. 799.4-X-502

R/W No.

BASIS OF BEARING: BEARINGS AND DISTANCES IN THIS DESCRIPTION ARE BASED ON THE NEW MEXICO COORDINATE SYSTEM, WEST ZONE, NAD 83, AS MEASURED ALONG THE NORTH LINE OF THE NORTHEAST QUARTER OF SECTION 33, TOWNSHIP 27 NORTH, RANGE 11 WEST, N.M.P.M., SAN JUAN COUNTY, NEW MEXICO.
BEARS: NORTH $89^{\circ}59'01''$ WEST, A DISTANCE OF 2640.63 FEET.

SURVEYOR'S CERTIFICATION

I, MARSHALL LINDEEN, BEING A PROFESSIONAL SURVEYOR IN THE STATE OF NEW MEXICO, DO HEREBY CERTIFY THAT THE SURVEY REPRESENTED BY THIS DESCRIPTION WAS MADE UNDER MY DIRECT SUPERVISION AND THAT THIS DESCRIPTION ACCURATELY REPRESENTS THIS SURVEY TO THE BEST OF MY KNOWLEDGE AND BELIEF.

MARSHALL W. LINDEEN P.S. #17078

3-6-17
DATE



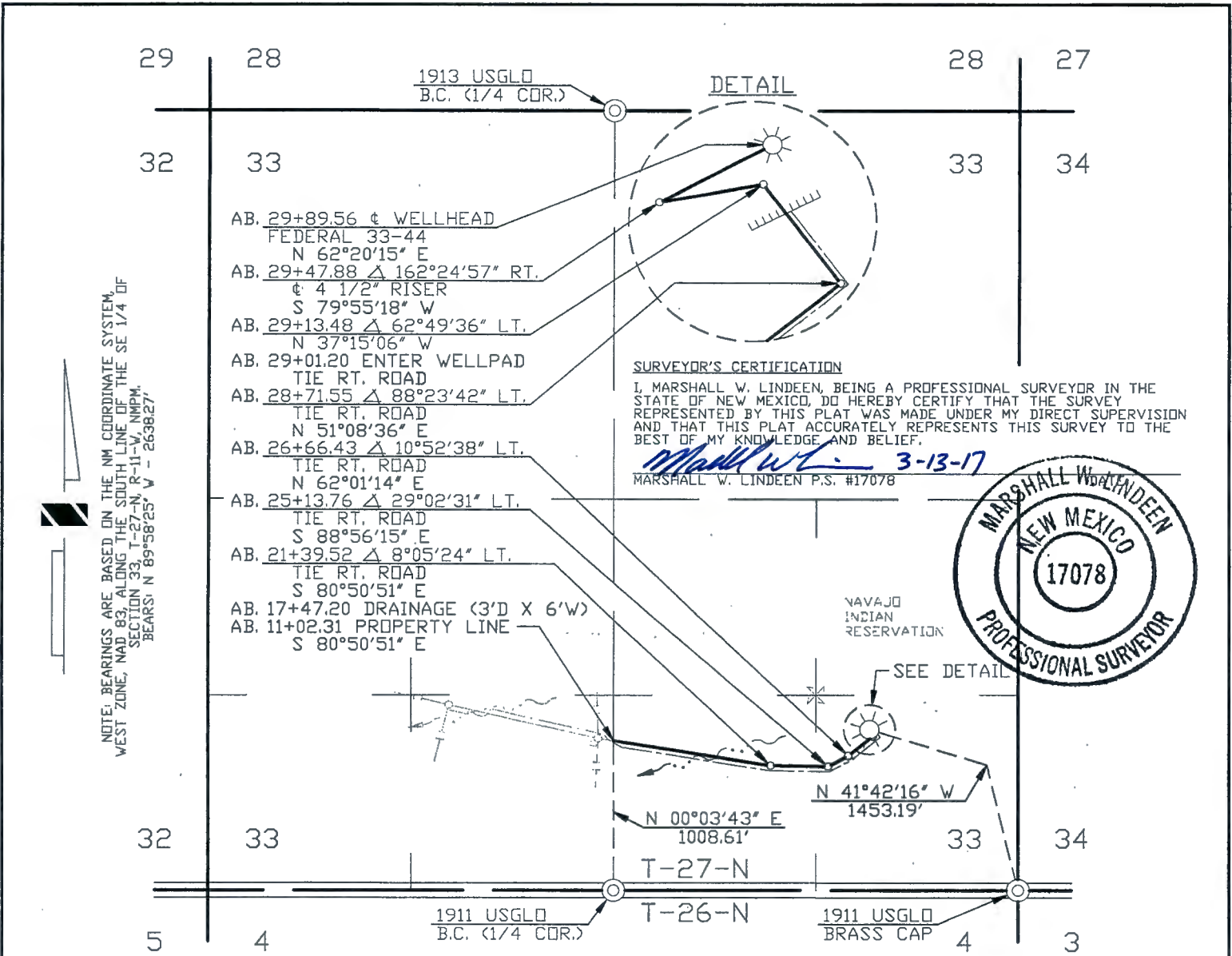

WIDTH OF RIGHT OF WAY 40' MILES OF TRIBAL LAND 0.357 RIGHT OF WAY IN ACRES 1.733

DOMINIC CHAVEZ BEING DULY SWORN, STATES THAT HE IS SURVEY COORDINATOR OF WELL CONNECTS OF WILLIAMS FOUR CORNERS, LLC,
HEREINAFTER DESIGNATED THE "APPLICANT". THAT THE SURVEY OF A RIGHT OF WAY ALIGNMENT FROM ENGINEERING STATION 11+02.31
TO ENGINEERING STATION 29+89.56, A DISTANCE OF 0.357 MILES, WAS MADE UNDER HIS DIRECTION AS SURVEY COORDINATOR
OF WELL CONNECTS OF THE APPLICANT AND UNDER ITS AUTHORITY COMMENCING ON FEBRUARY 10, 2015 AND ENDING ON FEBRUARY 10, 2015
AND THAT SUCH SURVEY ALIGNMENT IS ACCURATELY REPRESENTED ON THIS DRAWING.

SWORN AND SUBSCRIBED *Heather L. Sipe*
13th DAY OF March 20 17

NOTARY PUBLIC, SAN JUAN COUNTY, NEW MEXICO
MY COMMISSION EXPIRES, 8-5-19

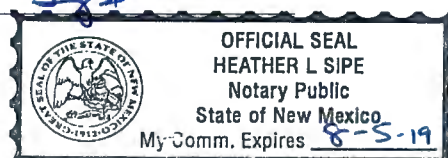

[Signature]
SURVEY COORDINATOR
WILLIAMS FOUR CORNERS, LLC

I PEGGY McWILLIAMS, DO HEREBY CERTIFY THAT I AM A RIGHT OF WAY AGENT FOR WILLIAMS FOUR CORNERS, LLC, HEREINAFTER DESIGNATED THE
"APPLICANT", THAT DOMINIC CHAVEZ WHO SUBSCRIBED THE ACCOMPANYING AFFIDAVIT IS THE SURVEY COORDINATOR OF WELL CONNECTS OF THE
APPLICANT; THAT THE SURVEY OF THE RIGHT OF WAY ALIGNMENT AS REPRESENTED ON THIS DRAWING WAS MADE UNDER THE AUTHORITY OF THE
APPLICANT AND HAS BEEN DETERMINED TO THE DEFINITE LOCATION OF THE RIGHT OF WAY, FROM ENGINEERING STATION 11+02.31 TO
ENGINEERING STATION 29+89.56, A DISTANCE OF 0.357 MILES, THAT THE DRAWING HAS BEEN PREPARED TO BE FILED FOR THE
APPROVAL OF THE SUPERINTENDENT IN ORDER THAT THE APPLICANT MAY OBTAIN THE BENEFITS OF THE ACT OF CONGRESS APPROVED
FEBRUARY 5TH, 1948 (62 STAT. 17 25USC 323).

Peggy McWilliams
RIGHT OF WAY AGENT
WILLIAMS FOUR CORNERS, LLC

REVISION	2	03/10/17	CB	REVISED PER CLIENT REQUEST	WDE1187779	DC														
	1	03/03/17	CB	ISSUED FOR REVIEW	WDE1187779	DC														
	NO.	DATE	BY	DESCRIPTION	W.D.NO.	CHK.	APP.	NO.	DATE	BY	DESCRIPTION	W.D.NO.	CHK.	APP.						
INFO			DRAFTING		BY	DATE	STATE: NEW MEXICO				WILLIAMS FOUR CORNERS, LLC 									
R/W #1			DRAWN BY		CB	03/03/17	COUNTY: SAN JUAN				ONE OF THE WILLIAMS COMPANIES									
REFERENCE DRAWING			CHECKED BY		DC	03/03/17	TORRE ALTA GATHERING SYSTEM APPLICATION FOR RIGHT-OF-WAY ACROSS THE NAVAJO INDIAN RESERVATION FEDERAL 33-44 SECTION 33, T-27-N, R-11-W, NMPM													
2M799.0-39-2			APPROVED BY																	
			ENGINEER		BY	DATE														
			DESIGNED BY				SCALE: 1"=1000'				DWG NO. 799.4-X-521						SHEET 2	REV 2		
			PROJ. APPROVED				W.D. NO. WDE1187779										OF 2			

March 10, 2017

**WILLIAMS FOUR CORNERS, LLC
TORRE ALTA GATHERING SYSTEM
FEDERAL 33-44
APPLICATION FOR RIGHT OF WAY ACROSS
THE NAVAJO INDIAN RESERVATION
SECTION 33, TOWNSHIP 27 NORTH, RANGE 11 WEST, N.M.P.M.,
SAN JUAN COUNTY, NEW MEXICO**

A strip of land 40 feet wide across portions of Section 33, Township 27 North, Range 11 West, N.M.P.M., San Juan County, New Mexico, being 20 feet on both sides of the following described survey line:

Beginning at a point located on the West line of the Southeast Quarter of said Section 33. Said point bears North $00^{\circ}03'43''$ East, a distance of 1008.61 feet from a found 1911 U.S.G.L.O. brass cap for the South Quarter corner of said Section 33;

Thence South $80^{\circ}50'51''$ East, a distance of 1037.21 feet;

Thence South $88^{\circ}56'15''$ East, a distance of 374.24 feet;

Thence North $62^{\circ}01'14''$ East, a distance of 152.67 feet;

Thence North $51^{\circ}08'36''$ East, a distance of 205.12 feet;

Thence North $37^{\circ}15'06''$ West, a distance of 41.93 feet;

Thence South $79^{\circ}55'18''$ West, a distance of 34.40 feet;

Thence North $62^{\circ}20'15''$ East, a distance of 41.68 feet to the end of the line at a point located in the Southeast Quarter of the Southeast Quarter of said Section 33. Said point bears North $41^{\circ}42'16''$ West, a distance of 1453.19 feet from a found 1911 U.S.G.L.O. brass cap for the Southeast corner of said Section 33.

The above described tract of land contains 1.733 acre(s), more or less, and is allocated by 40-acre tracts as follows:

Section 33	SW 1/4	SE 1/4	1.224 Acre(s)
	SE 1/4	SE 1/4	0.509 Acre(s)
	Total		1.733 Acre(s)

Dwg. No. 799.4-X-521 Sheet 2 of 2
R/W No.

BASIS OF BEARING: BEARINGS AND DISTANCES IN THIS DESCRIPTION ARE BASED ON THE NEW MEXICO COORDINATE SYSTEM, WEST ZONE, NAD 83, AS MEASURED ALONG THE SOUTH LINE OF THE SOUTHEAST QUARTER OF SECTION 33, TOWNSHIP 27 NORTH, RANGE 11 WEST, N.M.P.M., SAN JUAN COUNTY, NEW MEXICO.
BEARS: NORTH $89^{\circ}58'25''$ WEST, A DISTANCE OF 2638.27 FEET.

SURVEYOR'S CERTIFICATION

I, MARSHALL LINDEEN, BEING A PROFESSIONAL SURVEYOR IN THE STATE OF NEW MEXICO, DO HEREBY CERTIFY THAT THE SURVEY REPRESENTED BY THIS DESCRIPTION WAS MADE UNDER MY DIRECT SUPERVISION AND THAT THIS DESCRIPTION ACCURATELY REPRESENTS THIS SURVEY TO THE BEST OF MY KNOWLEDGE AND BELIEF.

MARSHALL W. LINDEEN P.S. #17078

3-13-17
DATE



NOTE: BEARINGS ARE BASED ON THE NM COORDINATE SYSTEM
WEST ZONE, NAD 83, ALONG THE EAST LINE OF
THE SE 1/4 OF SECTION 1, T-27-N, R-12-W, NMPM
BEARS: N 00°06'01" E - 2640.22'

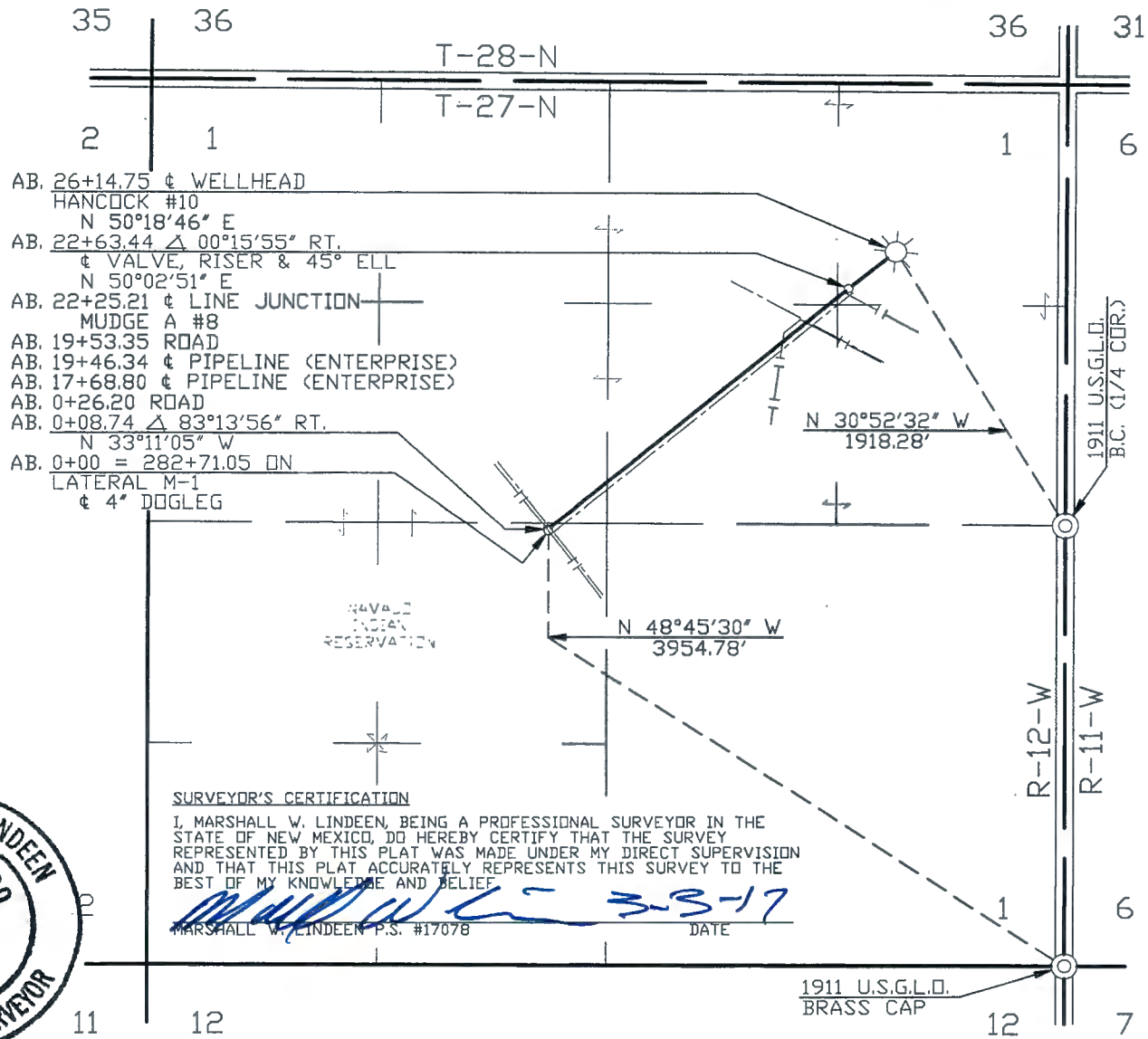

SURVEYOR'S CERTIFICATION
I, MARSHALL W. LINDEEN, BEING A PROFESSIONAL SURVEYOR IN THE
STATE OF NEW MEXICO, DO HEREBY CERTIFY THAT THE SURVEY
REPRESENTED BY THIS PLAT WAS MADE UNDER MY DIRECT SUPERVISION
AND THAT THIS PLAT ACCURATELY REPRESENTS THIS SURVEY TO THE
BEST OF MY KNOWLEDGE AND BELIEF.
Marshall W. Lindeen 3-3-17
MARSHALL W. LINDEEN P.S. #17078 DATE

WIDTH OF RIGHT OF WAY 40' MILES OF TRIBAL LAND 0.495 RIGHT OF WAY IN ACRES 2.401

DOMINIC CHAVEZ BEING DULY SWORN, STATES THAT HE IS SURVEY COORDINATOR OF WELL CONNECTS OF WILLIAMS FOUR CORNERS, LLC,
HEREINAFTER DESIGNATED THE "APPLICANT". THAT THE SURVEY OF A RIGHT OF WAY ALIGNMENT FROM ENGINEERING STATION 0+00
TO ENGINEERING STATION 26+14.75 , A DISTANCE OF 0.495 MILES, WAS MADE UNDER HIS DIRECTION AS SURVEY COORDINATOR
OF WELL CONNECTS OF THE APPLICANT AND UNDER ITS AUTHORITY COMMENCING ON JANUARY 29, 2015 AND ENDING ON JANUARY 29, 2015
AND THAT SUCH SURVEY ALIGNMENT IS ACCURATELY REPRESENTED ON THIS DRAWING.

SWORN AND SUBSCRIBED *Heather L. Sipe*
7th DAY OF March 20 17
NOTARY PUBLIC, SAN JUAN COUNTY, NEW MEXICO
MY COMMISSION EXPIRES, 8-5-19



Heather L. Sipe
SURVEY COORDINATOR
WILLIAMS FOUR CORNERS, LLC

I PEGGY McWILLIAMS, DO HEREBY CERTIFY THAT I AM A RIGHT OF WAY AGENT FOR WILLIAMS FOUR CORNERS, LLC, HEREINAFTER DESIGNATED THE
"APPLICANT", THAT DOMINIC CHAVEZ WHO SUBSCRIBED THE ACCOMPANYING AFFIDAVIT IS THE SURVEY COORDINATOR OF WELL CONNECTS OF THE
APPLICANT; THAT THE SURVEY OF THE RIGHT OF WAY ALIGNMENT AS REPRESENTED ON THIS DRAWING WAS MADE UNDER THE AUTHORITY OF THE
APPLICANT AND HAS BEEN DETERMINED TO THE DEFINITE LOCATION OF THE RIGHT OF WAY, FROM ENGINEERING STATION 0+00 TO
ENGINEERING STATION 26+14.75 , A DISTANCE OF 0.495 MILES, THAT THE DRAWING HAS BEEN PREPARED TO BE FILED FOR THE
APPROVAL OF THE SUPERINTENDENT IN ORDER THAT THE APPLICANT MAY OBTAIN THE BENEFITS OF THE ACT OF CONGRESS APPROVED
FEBRUARY 5TH, 1948 (62 STAT. 17 25USC 323).
Peggy McWilliams
RIGHT OF WAY AGENT
WILLIAMS FOUR CORNERS, LLC

REVISION	NO.	DATE	BY	DESCRIPTION	W.O.N.D.	CHK.	APP.	NO.	DATE	BY	DESCRIPTION	W.O.N.D.	CHK.	APP.
1	02/22/17	CB		ISSUED FOR REVIEW	WOE1187779	DC								
INFO				DRAFTING	BY	DATE	STATE: NEW MEXICO							
R/W #:				DRAWN BY	CB	02/22/17	COUNTY: SAN JUAN							
REFERENCE DRAWING				CHECKED BY	DC	02/22/17	WILLIAMS FOUR CORNERS, LLC Williams ONE OF THE WILLIAMS COMPANIES							
1M799.0-32-1				APPROVED BY										
				ENGINEER	BY	DATE	TORRE ALTA GATHERING SYSTEM APPLICATION FOR RIGHT-OF-WAY ACROSS THE NAVAJO INDIAN RESERVATION HANCOCK #10 SECTION 1, T-27-N, R-12-W, NMPM							
				DESIGNED BY			SCALE: 1"=1000'				DWG NO. 799.4-X-504			
				PROJ. APPROVED			W.O. NO. WOE1187779				SHEET 1 OF 1			

February 22, 2017

**WILLIAMS FOUR CORNERS, LLC
TORRE ALTA GATHERING SYSTEM
HANCOCK #10
APPLICATION FOR RIGHT OF WAY ACROSS
THE NAVAJO INDIAN RESERVATION
SECTION 1, TOWNSHIP 27 NORTH, RANGE 12 WEST, N.M.P.M.,
SAN JUAN COUNTY, NEW MEXICO**

A strip of land 40 feet wide across portions of Section 1, Township 27 North, Range 12 West, N.M.P.M., San Juan County, New Mexico, being 20 feet on both sides of the following described survey line:

Beginning at a point located in the Northeast Quarter of the Southwest Quarter of said Section 1. Said point bears North 48°45'30" West, a distance of 3954.78 feet from a found 1911 U.S.G.L.O. brass cap for the Southeast corner of said Section 1;

Thence North 33°11'05" West, a distance of 8.74 feet;

Thence North 50°02'51" East, a distance of 2254.70 feet;

Thence North 50°18'46" East, a distance of 351.31 feet to the end of the line at a point located in the Northeast Quarter of the Northeast Quarter of said Section 1. Said point bears North 30°52'32" West, a distance of 1918.28 feet from a found 1911 U.S.G.L.O. brass cap for the East Quarter corner of said Section 1.

The above described tract of land contains 2.401 acre(s), more or less, and is allocated by 40-acre tracts as follows:

Section 1	NE 1/4	SW 1/4	0.060 Acre(s)
	SE 1/4	NW 1/4	0.357 Acre(s)
	SW 1/4	NE 1/4	1.523 Acre(s)
	NW 1/4	NE 1/4	0.060 Acre(s)
	NE 1/4	NE 1/4	0.401 Acre(s)
	Total		2.401 Acre(s)

Dwg. No. 799.4-X-504
R/W No.

BASIS OF BEARING: BEARINGS AND DISTANCES IN THIS DESCRIPTION ARE BASED ON THE NEW MEXICO COORDINATE SYSTEM, WEST ZONE, NAD 83, AS MEASURED ALONG THE EAST LINE OF THE SOUTHEAST QUARTER OF SECTION 1, TOWNSHIP 27 NORTH, RANGE 12 WEST, N.M.P.M., SAN JUAN COUNTY, NEW MEXICO.
BEARS: NORTH 00°06'01" EAST, A DISTANCE OF 2640.22 FEET.

SURVEYOR'S CERTIFICATION

I, MARSHALL LINDEEN, BEING A PROFESSIONAL SURVEYOR IN THE STATE OF NEW MEXICO, DO HEREBY CERTIFY THAT THE SURVEY REPRESENTED BY THIS DESCRIPTION WAS MADE UNDER MY DIRECT SUPERVISION AND THAT THIS DESCRIPTION ACCURATELY REPRESENTS THIS SURVEY TO THE BEST OF MY KNOWLEDGE AND BELIEF.

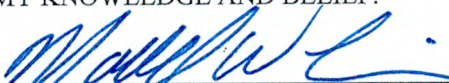
 3-3-17
MARSHALL W. LINDEEN P.S. #17078 DATE



February 22, 2017

**WILLIAMS FOUR CORNERS, LLC
TORRE ALTA GATHERING SYSTEM
HANCOCK #9
APPLICATION FOR RIGHT OF WAY ACROSS
THE NAVAJO INDIAN RESERVATION
SECTION 1, TOWNSHIP 27 NORTH, RANGE 12 WEST, N.M.P.M.,
SAN JUAN COUNTY, NEW MEXICO**

A strip of land 40 feet wide across portions of Section 1, Township 27 North, Range 12 West, N.M.P.M., San Juan County, New Mexico, being 20 feet on both sides of the following described survey line:

Beginning at a point located in the Southwest Quarter of the Southeast Quarter of said Section 1. Said point bears North 62°29'32" West, a distance of 1817.63 feet from a found 1911 U.S.G.L.O. brass cap for the Southeast corner of said Section 1;

Thence North 36°49'42" East, a distance of 752.48 feet;

Thence North 38°29'54" East, a distance of 265.45 feet to the end of the line at a point located in the Northeast Quarter of the Southeast Quarter of said Section 1. Said point bears South 45°16'59" West, a distance of 1407.96 feet from a found 1911 U.S.G.L.O. brass cap for the East Quarter corner of said Section 1.

The above described tract of land contains 0.935 acre(s), more or less, and is allocated by 40-acre tracts as follows:

Section 1	SW 1/4	SE 1/4	0.449 Acre(s)
	SE 1/4	SE 1/4	0.108 Acre(s)
	NE 1/4	SE 1/4	0.378 Acre(s)
	Total		0.935 Acre(s)

Dwg. No. 7994-X-491
R/W No.

BASIS OF BEARING: BEARINGS AND DISTANCES IN THIS DESCRIPTION ARE BASED ON THE NEW MEXICO COORDINATE SYSTEM, WEST ZONE, NAD 83, AS MEASURED ALONG THE EAST LINE OF THE SOUTHEAST QUARTER OF SECTION 1, TOWNSHIP 27 NORTH, RANGE 12 WEST, N.M.P.M., SAN JUAN COUNTY, NEW MEXICO.
BEARS: NORTH 00°06'01" EAST, A DISTANCE OF 2640.22 FEET.

SURVEYOR'S CERTIFICATION

I, MARSHALL LINDEEN, BEING A PROFESSIONAL SURVEYOR IN THE STATE OF NEW MEXICO, DO HEREBY CERTIFY THAT THE SURVEY REPRESENTED BY THIS DESCRIPTION WAS MADE UNDER MY DIRECT SUPERVISION AND THAT THIS DESCRIPTION ACCURATELY REPRESENTS THIS SURVEY TO THE BEST OF MY KNOWLEDGE AND BELIEF.

 3-6-17
MARSHALL W. LINDEEN P.S. #17078 DATE



March 3, 2017

**WILLIAMS FOUR CORNERS, LLC
TORRE ALTA GATHERING SYSTEM
MUDGE A #8
APPLICATION FOR RIGHT OF WAY ACROSS
THE NAVAJO INDIAN RESERVATION
SECTION 1, TOWNSHIP 27 NORTH, RANGE 12 WEST, N.M.P.M.,
SAN JUAN COUNTY, NEW MEXICO**

A strip of land 40 feet wide across a portion of Section 1, Township 27 North, Range 12 West, N.M.P.M., San Juan County, New Mexico, being 20 feet on both sides of the following described survey line:

Beginning at a point located in the Northeast Quarter of the Northeast Quarter of said Section 1. Said point bears North 17°34'44" West, a distance of 4235.39 feet from a found 1911 U.S.G.L.O. brass cap for the Southeast corner of said Section 1;

Thence North 76°17'27" East, a distance of 11.26 feet;

Thence North 84°55'27" East, a distance of 236.02 feet;

Thence North 83°18'08" East, a distance of 730.33 feet;

Thence North 85°19'04" East, a distance of 124.78 feet;

Thence North 84°02'39" East, a distance of 202.97 feet to the end of this description at a point located on the East line of the Northeast Quarter of said Section 1. Said point bears North 00°30'53" East, a distance of 1537.43 feet from a found 1911 U.S.G.L.O. brass cap for the East Quarter corner of said Section 1.

The above described tract of land contains 1.199 acre(s), more or less, and is allocated by 40-acre tracts as follows:

Section 1	NE 1/4	NE 1/4	1.199 Acre(s)
		Total	1.199 Acre(s)

Dwg. No. 799.4-X-519 Sheet 1 of 2
R/W No.

BASIS OF BEARING: BEARINGS AND DISTANCES IN THIS DESCRIPTION ARE BASED ON THE NEW MEXICO COORDINATE SYSTEM, WEST ZONE, NAD 83, AS MEASURED ALONG THE EAST LINE OF THE SOUTHEAST QUARTER OF SECTION 1, TOWNSHIP 27 NORTH, RANGE 12 WEST, N.M.P.M., SAN JUAN COUNTY, NEW MEXICO.
BEARS: NORTH 00°06'01" EAST, A DISTANCE OF 2640.22 FEET.

SURVEYOR'S CERTIFICATION

I, MARSHALL LINDEEN, BEING A PROFESSIONAL SURVEYOR IN THE STATE OF NEW MEXICO, DO HEREBY CERTIFY THAT THE SURVEY REPRESENTED BY THIS DESCRIPTION WAS MADE UNDER MY DIRECT SUPERVISION AND THAT THIS DESCRIPTION ACCURATELY REPRESENTS THIS SURVEY TO THE BEST OF MY KNOWLEDGE AND BELIEF.

MARSHALL W. LINDEEN P.S. #17078

3-7-17
DATE



February 22, 2017

**WILLIAMS FOUR CORNERS, LLC
TORRE ALTA GATHERING SYSTEM
HANCOCK #3
APPLICATION FOR RIGHT OF WAY ACROSS
THE NAVAJO INDIAN RESERVATION
SECTION 1, TOWNSHIP 27 NORTH, RANGE 12 WEST, N.M.P.M.,
SAN JUAN COUNTY, NEW MEXICO**

A strip of land 40 feet wide across a portion of Section 1, Township 27 North, Range 12 West, N.M.P.M., San Juan County, New Mexico, being 20 feet on both sides of the following described survey line:

Beginning at a point located in the Northeast Quarter of the Southwest Quarter of said Section 1. Said point bears North 49°56'51" West, a distance of 3583.67 feet from a found 1911 U.S.G.L.O. brass cap for the Southeast corner of said Section 1;

Thence South 79°17'51" West, a distance of 91.25 feet;

Thence South 52°27'15" West, a distance of 826.21 feet;

Thence South 8°47'40" East, a distance of 35.75 feet;

Thence South 64°02'56" West, a distance of 161.85 feet to the end of the line at a point located in said Northeast Quarter of the Southwest Quarter of Section 1. Said point bears North 44°53'16" East, a distance of 2343.88 feet from a found 1911 U.S.G.L.O. brass cap for the Southwest corner of said Section 1.

The above described tract of land contains 1.024 acre(s), more or less, and is allocated by 40-acre tracts as follows:

Section 1	NE 1/4	SW 1/4	1.024 Acre(s)
		Total	1.024 Acre(s)

Dwg. No. 799.4-X-488
R/W No.

BASIS OF BEARING: BEARINGS AND DISTANCES IN THIS DESCRIPTION ARE BASED ON THE NEW MEXICO COORDINATE SYSTEM, WEST ZONE, NAD 83, AS MEASURED BETWEEN THE SOUTHEAST CORNER AND THE SOUTHWEST CORNER OF SECTION 1, TOWNSHIP 27 NORTH, RANGE 12 WEST, N.M.P.M., SAN JUAN COUNTY, NEW MEXICO. BEARS: NORTH 89°47'44" WEST, A DISTANCE OF 5282.09 FEET.

SURVEYOR'S CERTIFICATION

I, MARSHALL LINDEEN, BEING A PROFESSIONAL SURVEYOR IN THE STATE OF NEW MEXICO, DO HEREBY CERTIFY THAT THE SURVEY REPRESENTED BY THIS DESCRIPTION WAS MADE UNDER MY DIRECT SUPERVISION AND THAT THIS DESCRIPTION ACCURATELY REPRESENTS THIS SURVEY TO THE BEST OF MY KNOWLEDGE AND BELIEF.

MARSHALL W. LINDEEN P.S. #17078

3-6-17
DATE



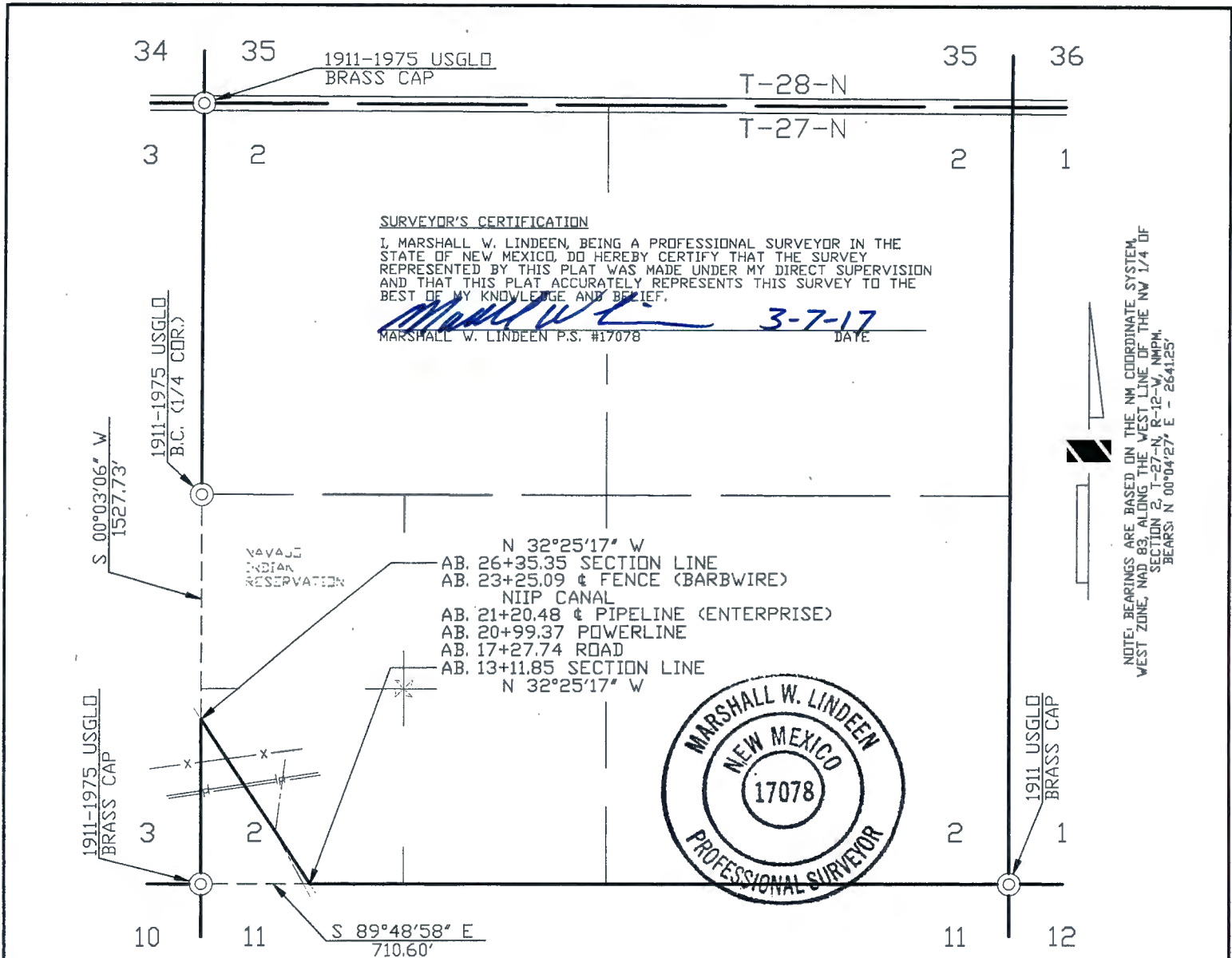

WIDTH OF RIGHT OF WAY 40' MILES OF TRIBAL LAND 0.251 RIGHT OF WAY IN ACRES 1.215

DOMINIC CHAVEZ BEING DULY SWORN, STATES THAT HE IS SURVEY COORDINATOR OF WELL CONNECTS OF WILLIAMS FOUR CORNERS, LLC, HEREINAFTER DESIGNATED THE "APPLICANT". THAT THE SURVEY OF A RIGHT OF WAY ALIGNMENT FROM ENGINEERING STATION 13+11.85 TO ENGINEERING STATION 26+35.35, A DISTANCE OF 0.251 MILES, WAS MADE UNDER HIS DIRECTION AS SURVEY COORDINATOR OF WELL CONNECTS OF THE APPLICANT AND UNDER ITS AUTHORITY COMMENCING ON JANUARY 27, 2015 AND ENDING ON JANUARY 27, 2015 AND THAT SUCH SURVEY ALIGNMENT IS ACCURATELY REPRESENTED ON THIS DRAWING.

SWORN AND SUBSCRIBED *Heather L. Sipe*
28th DAY OF March 2017
NOTARY PUBLIC, SAN JUAN COUNTY, NEW MEXICO
MY COMMISSION EXPIRES, 8-5-19



[Signature]
SURVEY COORDINATOR
WILLIAMS FOUR CORNERS, LLC

I PEGGY McWILLIAMS, DO HEREBY CERTIFY THAT I AM A RIGHT OF WAY AGENT FOR WILLIAMS FOUR CORNERS, LLC, HERINAFTER DESIGNATED THE "APPLICANT", THAT DOMINIC CHAVEZ WHO SUBSCRIBED THE ACCOMPANYING AFFIDAVIT IS THE SURVEY COORDINATOR OF WELL CONNECTS OF THE APPLICANT; THAT THE SURVEY OF THE RIGHT OF WAY ALIGNMENT AS REPRESENTED ON THIS DRAWING WAS MADE UNDER THE AUTHORITY OF THE APPLICANT AND HAS BEEN DETERMINED TO THE DEFINITE LOCATION OF THE RIGHT OF WAY, FROM ENGINEERING STATION 13+11.85 TO ENGINEERING STATION 26+35.35, A DISTANCE OF 0.251 MILES, THAT THE DRAWING HAS BEEN PREPARED TO BE FILED FOR THE APPROVAL OF THE SUPERINTENDENT IN ORDER THAT THE APPLICANT MAY OBTAIN THE BENEFITS OF THE ACT OF CONGRESS APPROVED FEBRUARY 5TH, 1948 (62 STAT. 17 25USC 323).

Peggy McWilliams
RIGHT OF WAY AGENT
WILLIAMS FOUR CORNERS, LLC

REVISION																		
	1	03/03/17	VC	ISSUED FOR REVIEW			WDE1187779	DC										
	NO.	DATE	BY	DESCRIPTION			W.D.NO.	CHK.	APP.	NO.	DATE	BY	DESCRIPTION			W.D.NO.	CHK.	APP.
INFO				DRAFTING		BY	DATE	STATE: NEW MEXICO		WILLIAMS FOUR CORNERS, LLC 								
R/W. #				DRAWN BY		VC	03/03/17	COUNTY: SAN JUAN		ONE OF THE WILLIAMS COMPANIES								
REFERENCE DRAWING				CHECKED BY		DC	03/03/17	TORRE ALTA GATHERING SYSTEM APPLICATION FOR RIGHT-OF-WAY ACROSS THE NAVAJO INDIAN RESERVATION HANCOCK #11 SEC. 2, T-27-N, R-12-W, NMPM										
1M799.0-27-1				APPROVED BY														
				ENGINEER		BY	DATE											
				DESIGNED BY				SCALE: 1" = 1000'		DWG NO.			799.4-X-513			SHEET 2		REV 1
				PROJ. APPROVED				W.D. NO. WDE1187779								OF 3		

March 3, 2017

WILLIAMS FOUR CORNERS, LLC
TORRE ALTA GATHERING SYSTEM
HANCOCK #11
APPLICATION FOR RIGHT OF WAY ACROSS
THE NAVAJO INDIAN RESERVATION
SECTION 2, TOWNSHIP 27 NORTH, RANGE 12 WEST, N.M.P.M.,
SAN JUAN COUNTY, NEW MEXICO

A strip of land 40 feet wide across a portion of Section 2, Township 27 North, Range 12 West, N.M.P.M., San Juan County, New Mexico, being 20 feet on both sides of the following described survey line:

Beginning at a point located on the South line of the Southwest Quarter of said Section 2. Said point bears South 89°48'58" East, a distance of 710.60 feet from a found 1911-1975 U.S.G.L.O. brass cap for the Southwest corner of said Section 2;

Thence North 32°25'17" West, a distance of 1323.50 feet to the end of this description at a point located on the West line of the Southwest Quarter of said Section 2. Said point bears South 00°03'06" West, a distance of 1527.73 feet from a found 1911-1975 U.S.G.L.O. brass cap for the West Quarter corner of said Section 2.

The above described tract of land contains 1.215 acre(s), more or less, and is allocated by 40-acre tracts as follows:

Section 2	SW 1/4	SW 1/4	1.215 Acre(s)
		Total	1.215 Acre(s)

Dwg. No. 799.4-X-513 Sheet 2 of 3
R/W No.

BASIS OF BEARING: BEARINGS AND DISTANCES IN THIS DESCRIPTION ARE BASED ON THE NEW MEXICO COORDINATE SYSTEM, WEST ZONE, NAD 83, AS MEASURED ALONG THE WEST LINE OF THE NORTHWEST QUARTER OF SECTION 2, TOWNSHIP 27 NORTH, RANGE 12 WEST, N.M.P.M., SAN JUAN COUNTY, NEW MEXICO.
BEARS: NORTH 00°04'27" EAST, A DISTANCE OF 2641.25 FEET.

SURVEYOR'S CERTIFICATION

I, MARSHALL LINDEEN, BEING A PROFESSIONAL SURVEYOR IN THE STATE OF NEW MEXICO, DO HEREBY CERTIFY THAT THE SURVEY REPRESENTED BY THIS DESCRIPTION WAS MADE UNDER MY DIRECT SUPERVISION AND THAT THIS DESCRIPTION ACCURATELY REPRESENTS THIS SURVEY TO THE BEST OF MY KNOWLEDGE AND BELIEF.

MARSHALL W. LINDEEN P.S. #17078

3-7-17
DATE



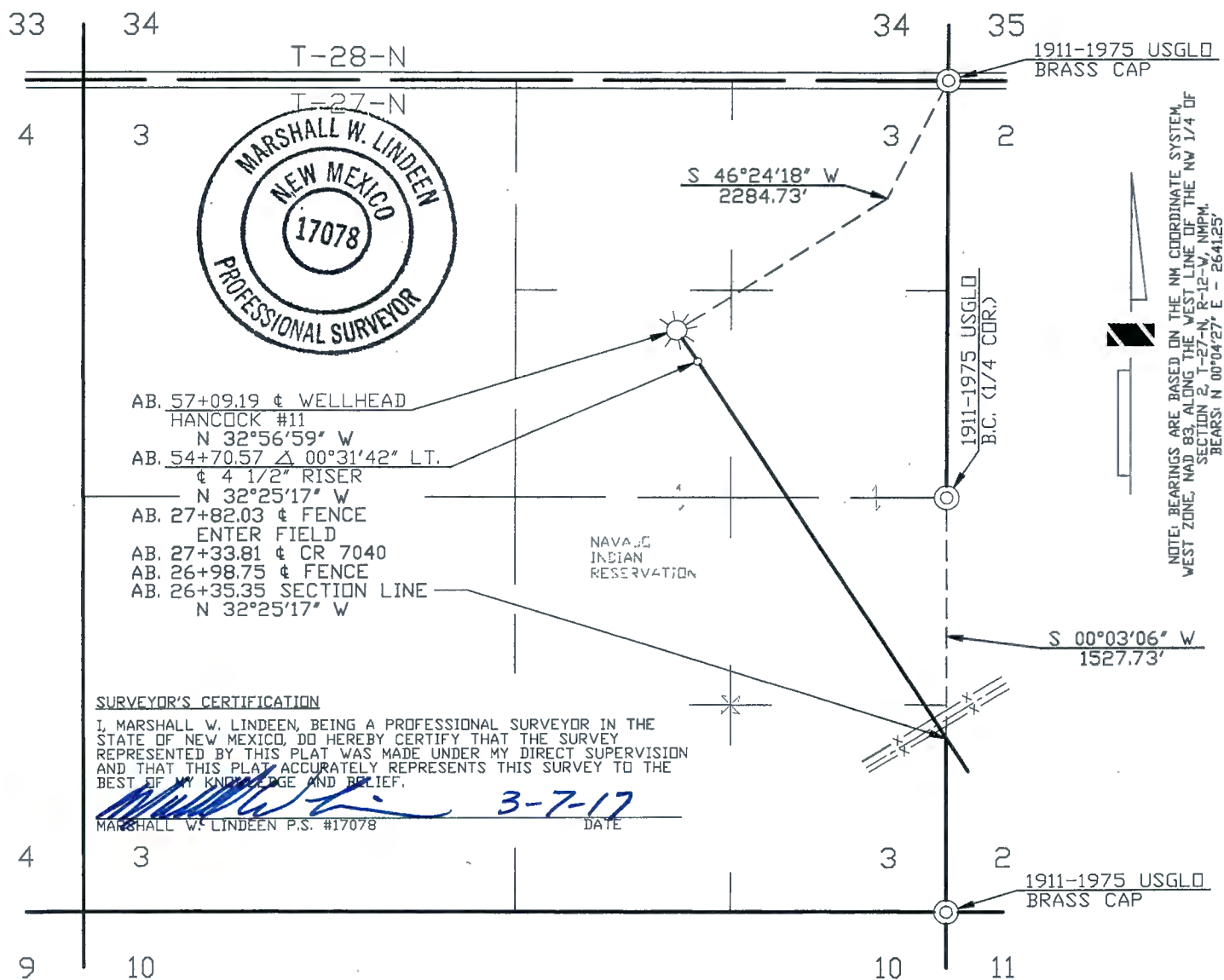

March 3, 2017

**WILLIAMS FOUR CORNERS, LLC
TORRE ALTA GATHERING SYSTEM
HANCOCK #11
APPLICATION FOR RIGHT OF WAY ACROSS
THE NAVAJO INDIAN RESERVATION
SECTION 3, TOWNSHIP 27 NORTH, RANGE 12 WEST, N.M.P.M.,
SAN JUAN COUNTY, NEW MEXICO**

A strip of land 40 feet wide across portions of Section 3, Township 27 North, Range 12 West, N.M.P.M., San Juan County, New Mexico, being 20 feet on both sides of the following described survey line:

Beginning at a point located on the East line of the Southeast Quarter of said Section 3. Said point bears South 00°03'06" West, a distance of 1527.73 feet from a found 1911-1975 U.S.G.L.O. brass cap for the East Quarter corner of said Section 3;

Thence North 32°25'17" West, a distance of 2835.22 feet;

Thence North 32°56'59" West, a distance of 238.62 feet to the end of the line at a point located in the Southwest Quarter of the Northeast Quarter of said Section 3. Said point bears South 46°24'18" West, a distance of 2284.73 feet from a found 1911-1975 U.S.G.L.O. brass cap for the Northeast corner of said Section 3.

The above described tract of land contains 2.823 acre(s), more or less, and is allocated by 40-acre tracts as follows:

Section 3	SE 1/4	SE 1/4	0.225 Acre(s)
	NE 1/4	SE 1/4	1.441 Acre(s)
	SE 1/4	NE 1/4	0.592 Acre(s)
	SW 1/4	NE 1/4	0.565 Acre(s)
	Total		2.823 Acre(s)

Dwg. No. 799.4-X-513 Sheet 3 of 3

R/W No.

BASIS OF BEARING: BEARINGS AND DISTANCES IN THIS DESCRIPTION ARE BASED ON THE NEW MEXICO COORDINATE SYSTEM, WEST ZONE, NAD 83, AS MEASURED ALONG THE WEST LINE OF THE NORTHWEST QUARTER OF SECTION 2, TOWNSHIP 27 NORTH, RANGE 12 WEST, N.M.P.M., SAN JUAN COUNTY, NEW MEXICO.
BEARS: NORTH 00°04'27" EAST, A DISTANCE OF 2641.25 FEET.

SURVEYOR'S CERTIFICATION

I, MARSHALL LINDEEN, BEING A PROFESSIONAL SURVEYOR IN THE STATE OF NEW MEXICO, DO HEREBY CERTIFY THAT THE SURVEY REPRESENTED BY THIS DESCRIPTION WAS MADE UNDER MY DIRECT SUPERVISION AND THAT THIS DESCRIPTION ACCURATELY REPRESENTS THIS SURVEY TO THE BEST OF MY KNOWLEDGE AND BELIEF.

MARSHALL W. LINDEEN P.S. #17078

3-7-17
DATE



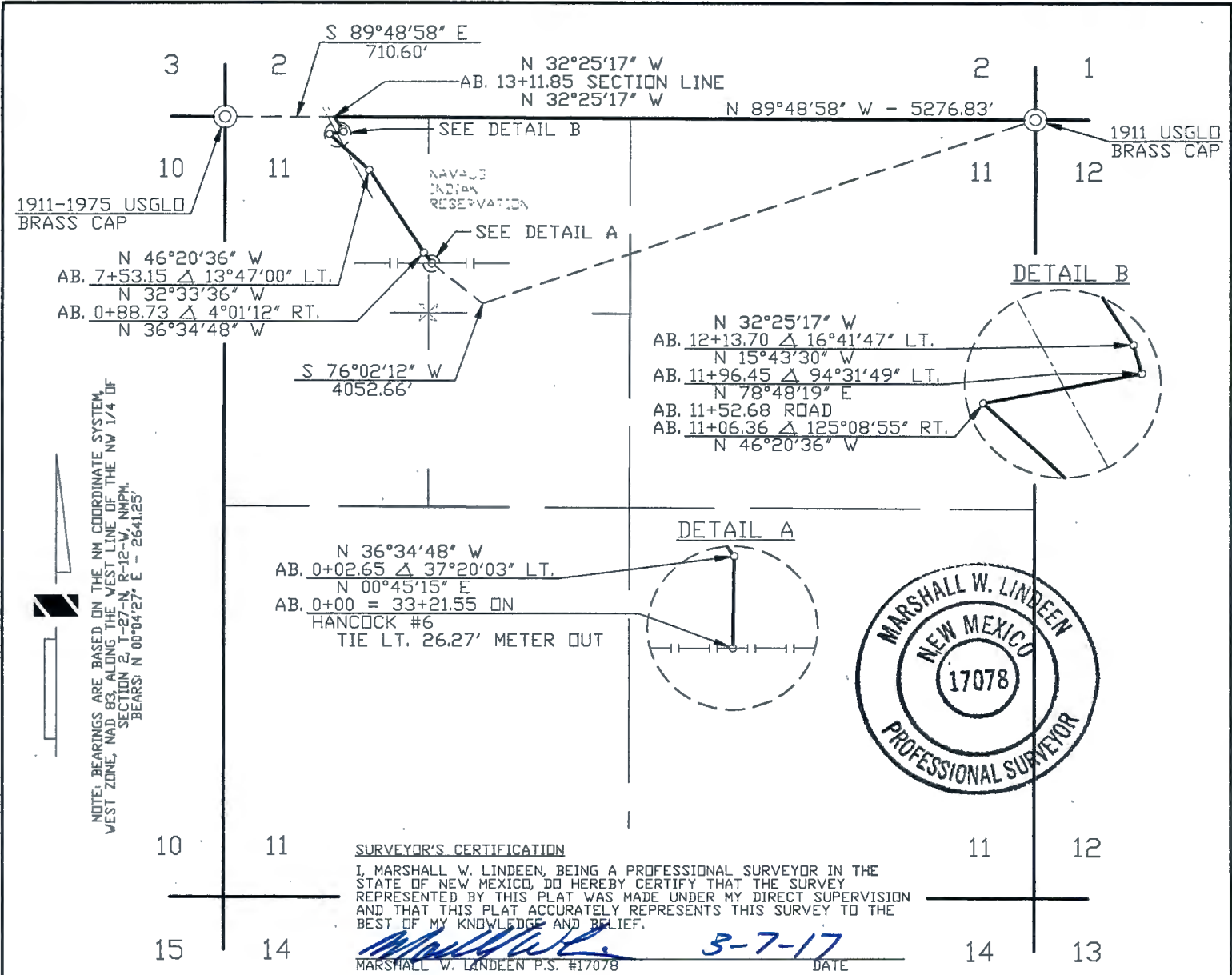

DOMINIC CHAVEZ BEING DULY SWORN, STATES THAT HE IS SURVEY COORDINATOR OF WELL CONNECTS OF WILLIAMS FOUR CORNERS, LLC, HEREINAFTER DESIGNATED THE "APPLICANT". THAT THE SURVEY OF A RIGHT OF WAY ALIGNMENT FROM ENGINEERING STATION 0+00 TO ENGINEERING STATION 13+11.85, A DISTANCE OF 0.248 MILES, WAS MADE UNDER HIS DIRECTION AS SURVEY COORDINATOR OF WELL CONNECTS OF THE APPLICANT AND UNDER ITS AUTHORITY COMMENCING ON JANUARY 27, 2015 AND ENDING ON JANUARY 27, 2015 AND THAT SUCH SURVEY ALIGNMENT IS ACCURATELY REPRESENTED ON THIS DRAWING.

SWORN AND SUBSCRIBED *Heather L Sipe*
9th DAY OF March 20 17
NOTARY PUBLIC, SAN JUAN COUNTY, NEW MEXICO
MY COMMISSION EXPIRES, 8-5-19

OFFICIAL SEAL
HEATHER L SIPE
Notary Public
State of New Mexico
My Comm. Expires 8-5-19

Peggy McWilliams
SURVEY COORDINATOR
WILLIAMS FOUR CORNERS, LLC

I PEGGY McWILLIAMS, DO HEREBY CERTIFY THAT I AM A RIGHT OF WAY AGENT FOR WILLIAMS FOUR CORNERS, LLC, HERINAFTER DESIGNATED THE "APPLICANT", THAT DOMINIC CHAVEZ WHO SUBSCRIBED THE ACCOMPANYING AFFIDAVIT IS THE SURVEY COORDINATOR OF WELL CONNECTS OF THE APPLICANT; THAT THE SURVEY OF THE RIGHT OF WAY ALIGNMENT AS REPRESENTED ON THIS DRAWING WAS MADE UNDER THE AUTHORITY OF THE APPLICANT AND HAS BEEN DETERMINED TO THE DEFINITE LOCATION OF THE RIGHT OF WAY, FROM ENGINEERING STATION 0+00 TO ENGINEERING STATION 13+11.85, A DISTANCE OF 0.248 MILES, THAT THE DRAWING HAS BEEN PREPARED TO BE FILED FOR THE APPROVAL OF THE SUPERINTENDENT IN ORDER THAT THE APPLICANT MAY OBTAIN THE BENEFITS OF THE ACT OF CONGRESS APPROVED FEBRUARY 5TH, 1948 (62 STAT. 17 25USC 323).

REVISION																			
	1	03/03/17	VC	ISSUED FOR REVIEW			W0E1187779	DC											
	NO.	DATE	BY	DESCRIPTION			W.O.NO.	CHK.	APP.	NO.	DATE	BY	DESCRIPTION			W.O.NO.	CHK.	APP.	
INFO				DRAFTING	BY	DATE	STATE: NEW MEXICO			WILLIAMS FOUR CORNERS, LLC 									
R/W. #				DRAWN BY		VC	03/03/17		COUNTY: SAN JUAN			ONE OF THE WILLIAMS COMPANIES							
REFERENCE DRAWING				CHECKED BY		DC	03/03/17		TORRE ALTA GATHERING SYSTEM APPLICATION FOR RIGHT-OF-WAY ACROSS THE NAVAJO INDIAN RESERVATION HANCOCK #11 SEC 11, T-27-N, R-12-W, NMPM										
1M799.0-27-1				APPROVED BY															
				ENGINEER	BY	DATE													
				DESIGNED BY					SCALE: 1" = 1000'			DWG NO. 799.4-X-513					SHEET 1 OF 3		REV 1
				PROJ. APPROVED					W.O. NO. W0E1187779										

March 3, 2017

WILLIAMS FOUR CORNERS, LLC
TORRE ALTA GATHERING SYSTEM
HANCOCK #11
APPLICATION FOR RIGHT OF WAY ACROSS
THE NAVAJO INDIAN RESERVATION
SECTION 11, TOWNSHIP 27 NORTH, RANGE 12 WEST, N.M.P.M.,
SAN JUAN COUNTY, NEW MEXICO

A strip of land 40 feet wide across portions of Section 11, Township 27 North, Range 12 West, N.M.P.M., San Juan County, New Mexico, being 20 feet on both sides of the following described survey line:

Beginning at a point located in the Northeast Quarter of the Northwest Quarter of said Section 11. Said point bears South 76°02'12" West, a distance of 4052.66 feet from a found 1911 U.S.G.L.O. brass cap for the Northeast corner of said Section 11;

Thence North 00°45'15" East, a distance of 2.65 feet;

Thence North 36°34'48" West, a distance of 86.08 feet;

Thence North 32°33'36" West, a distance of 664.42 feet;

Thence North 46°20'36" West, a distance of 353.21 feet;

Thence North 78°48'19" East, a distance of 90.09 feet;

Thence North 15°43'30" West, a distance of 17.25 feet;

Thence North 32°25'17" West, a distance of 98.15 feet to the end of this description at a point located on the North line of the Northwest Quarter of said Section 11. Said point bears South 89°48'58" East, a distance of 710.60 feet from a found 1911-1975 U.S.G.L.O. brass cap for the Northwest corner of said Section 11.

The above described tract of land contains 1.205 acre(s), more or less, and is allocated by 40-acre tracts as follows:

Section 11	NE 1/4	NW 1/4	0.044 Acre(s)
	NW 1/4	NW 1/4	1.161 Acre(s)
	Total		1.205 Acre(s)

Dwg. No. 799.4-X-513 Sheet 1 of 3
R/W No.

BASIS OF BEARING: BEARINGS AND DISTANCES IN THIS DESCRIPTION ARE BASED ON THE NEW MEXICO COORDINATE SYSTEM, WEST ZONE, NAD 83, AS MEASURED ALONG THE WEST LINE OF THE NORTHWEST QUARTER OF SECTION 2, TOWNSHIP 27 NORTH, RANGE 12 WEST, N.M.P.M., SAN JUAN COUNTY, NEW MEXICO.
BEARS: NORTH 00°04'27" EAST, A DISTANCE OF 2641.25 FEET.

SURVEYOR'S CERTIFICATION

I, MARSHALL LINDEEN, BEING A PROFESSIONAL SURVEYOR IN THE STATE OF NEW MEXICO, DO HEREBY CERTIFY THAT THE SURVEY REPRESENTED BY THIS DESCRIPTION WAS MADE UNDER MY DIRECT SUPERVISION AND THAT THIS DESCRIPTION ACCURATELY REPRESENTS THIS SURVEY TO THE BEST OF MY KNOWLEDGE AND BELIEF.

MARSHALL W. LINDEEN P.S. #17078

DATE

3-7-17



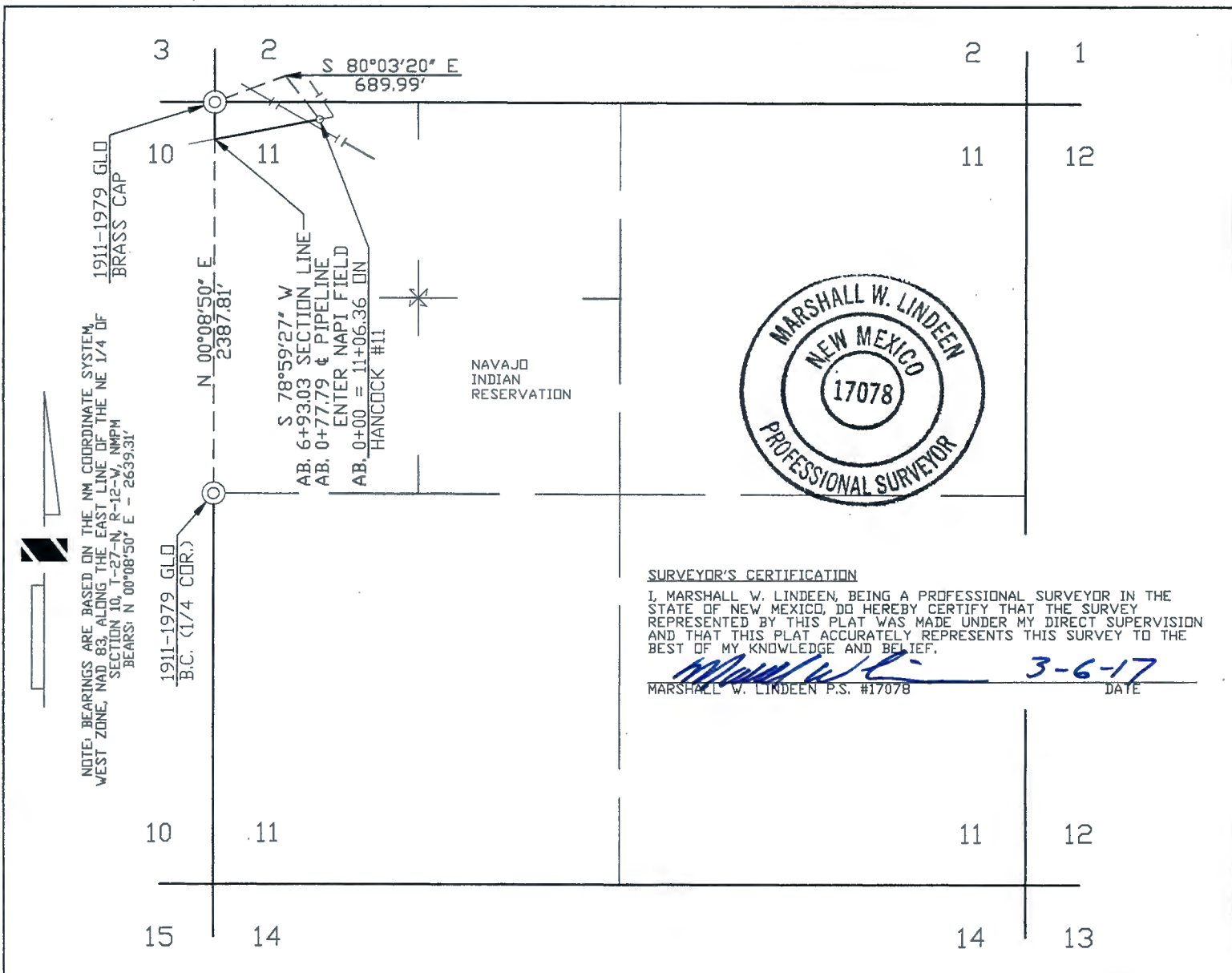

WIDTH OF RIGHT OF WAY 40' MILES OF TRIBAL LAND 0.131 RIGHT OF WAY IN ACRES 0.636

DOMINIC CHAVEZ BEING DULY SWORN, STATES THAT HE IS SURVEY COORDINATOR OF WELL CONNECTS OF WILLIAMS FOUR CORNERS, LLC, HEREINAFTER DESIGNATED THE "APPLICANT". THAT THE SURVEY OF A RIGHT OF WAY ALIGNMENT FROM ENGINEERING STATION 0+00 TO ENGINEERING STATION 6+93.03, A DISTANCE OF 0.131 MILES, WAS MADE UNDER HIS DIRECTION AS SURVEY COORDINATOR OF WELL CONNECTS OF THE APPLICANT AND UNDER ITS AUTHORITY COMMENCING ON JANUARY 28, 2015 AND ENDING ON JANUARY 28, 2015 AND THAT SUCH SURVEY ALIGNMENT IS ACCURATELY REPRESENTED ON THIS DRAWING.

SWORN AND SUBSCRIBED Heather L. Sipe
9th DAY OF March 20 17
NOTARY PUBLIC, SAN JUAN COUNTY, NEW MEXICO
MY COMMISSION EXPIRES, 8-5-19

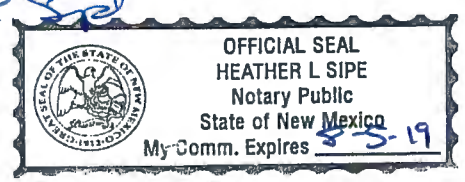

Peggy McWilliams
SURVEY COORDINATOR
WILLIAMS FOUR CORNERS, LLC

I PEGGY McWILLIAMS, DO HEREBY CERTIFY THAT I AM A RIGHT OF WAY AGENT FOR WILLIAMS FOUR CORNERS, LLC, HERINAFTER DESIGNATED THE "APPLICANT", THAT DOMINIC CHAVEZ WHO SUBSCRIBED THE ACCOMPANYING AFFIDAVIT IS THE SURVEY COORDINATOR OF WELL CONNECTS OF THE APPLICANT; THAT THE SURVEY OF THE RIGHT OF WAY ALIGNMENT AS REPRESENTED ON THIS DRAWING WAS MADE UNDER THE AUTHORITY OF THE APPLICANT AND HAS BEEN DETERMINED TO THE DEFINITE LOCATION OF THE RIGHT OF WAY, FROM ENGINEERING STATION 0+00 TO ENGINEERING STATION 6+93.03, A DISTANCE OF 0.131 MILES, THAT THE DRAWING HAS BEEN PREPARED TO BE FILED FOR THE APPROVAL OF THE SUPERINTENDENT IN ORDER THAT THE APPLICANT MAY OBTAIN THE BENEFITS OF THE ACT OF CONGRESS APPROVED FEBRUARY 5TH, 1948 (62 STAT. 17 25USC 323).

Peggy McWilliams
RIGHT OF WAY AGENT
WILLIAMS FOUR CORNERS, LLC

REVISION	NO.	DATE	BY	DESCRIPTION	W.O.NO.	CHK.	APP.	NO.	DATE	BY	DESCRIPTION	W.O.NO.	CHK.	APP.
	1	03/03/17	VC	ISSUED FOR REVIEW	WDE1187779	DC								

INFO	DRAFTING	BY	DATE	STATE: NEW MEXICO	WILLIAMS FOUR CORNERS, LLC Williams ONE OF THE WILLIAMS COMPANIES
R/W. #	DRAWN BY	VC	03/03/17	COUNTY: SAN JUAN	
REFERENCE DRAWING	CHECKED BY	DC	03/03/17		
1M799.0-23-1	APPROVED BY				
	ENGINEER	BY	DATE	TORRE ALTA GATHERING SYSTEM APPLICATION FOR RIGHT-OF-WAY ACROSS THE NAVAJO INDIAN RESERVATION HANCOCK #12 SEC. 11, T-27-N, R-12-W, NMPM	
	DESIGNED BY			SCALE: 1" = 1000'	DWG NO. 799.4-X-515
	PROJ. APPROVED			W.O. NO. WDE1187779	

SHEET 1 OF 2	REV 1
--------------	-------

March 3, 2017

**WILLIAMS FOUR CORNERS, LLC
TORRE ALTA GATHERING SYSTEM
HANCOCK #12
APPLICATION FOR RIGHT OF WAY ACROSS
THE NAVAJO INDIAN RESERVATION
SECTION 11, TOWNSHIP 27 NORTH, RANGE 12 WEST, N.M.P.M.,
SAN JUAN COUNTY, NEW MEXICO**

A strip of land 40 feet wide across a portion of Section 11, Township 27 North, Range 12, West. N.M.P.M., San Juan County, New Mexico, being 20 feet on both sides of the following described survey line:

Beginning at a point located in the Northwest Quarter of the Northwest Quarter of said Section 11. Said point bears South 80°03'20" East, a distance of 689.99 feet from a found 1911-1979 G.L.O. brass cap for the Northwest corner of said Section 11;

Thence South 78°59'27" West, a distance of 693.03 feet to the end of this description at a point located on the West line of the Northwest Quarter of said Section 11. Said point bears North 00°08'50" East, a distance of 2387.81 feet from a found 1911-1979 G.L.O. brass cap for the West Quarter corner of said Section 11.

The above described tract of land contains 0.636 acre(s), more or less, and is allocated by 40-acre tracts as follows:

Section 11	NW 1/4	NW 1/4	0.636 Acre(s)
		Total	0.636 Acre(s)

Dwg. No. 799.4-X-515 Sheet 1 of 2
R/W No.

BASIS OF BEARING: BEARINGS AND DISTANCES IN THIS DESCRIPTION ARE BASED ON THE NEW MEXICO COORDINATE SYSTEM, WEST ZONE, NAD 83, AS MEASURED ALONG THE EAST LINE OF THE NORTHEAST QUARTER OF SECTION 10, TOWNSHIP 27 NORTH, RANGE 12 WEST, N.M.P.M., SAN JUAN COUNTY, NEW MEXICO.
BEARS: NORTH 00°08'50" EAST, A DISTANCE OF 2639.31 FEET.

SURVEYOR'S CERTIFICATION

I, MARSHALL LINDEEN, BEING A PROFESSIONAL SURVEYOR IN THE STATE OF NEW MEXICO, DO HEREBY CERTIFY THAT THE SURVEY REPRESENTED BY THIS DESCRIPTION WAS MADE UNDER MY DIRECT SUPERVISION AND THAT THIS DESCRIPTION ACCURATELY REPRESENTS THIS SURVEY TO THE BEST OF MY KNOWLEDGE AND BELIEF.

MARSHALL W. LINDEEN P.S. #17078

3-6-17
DATE



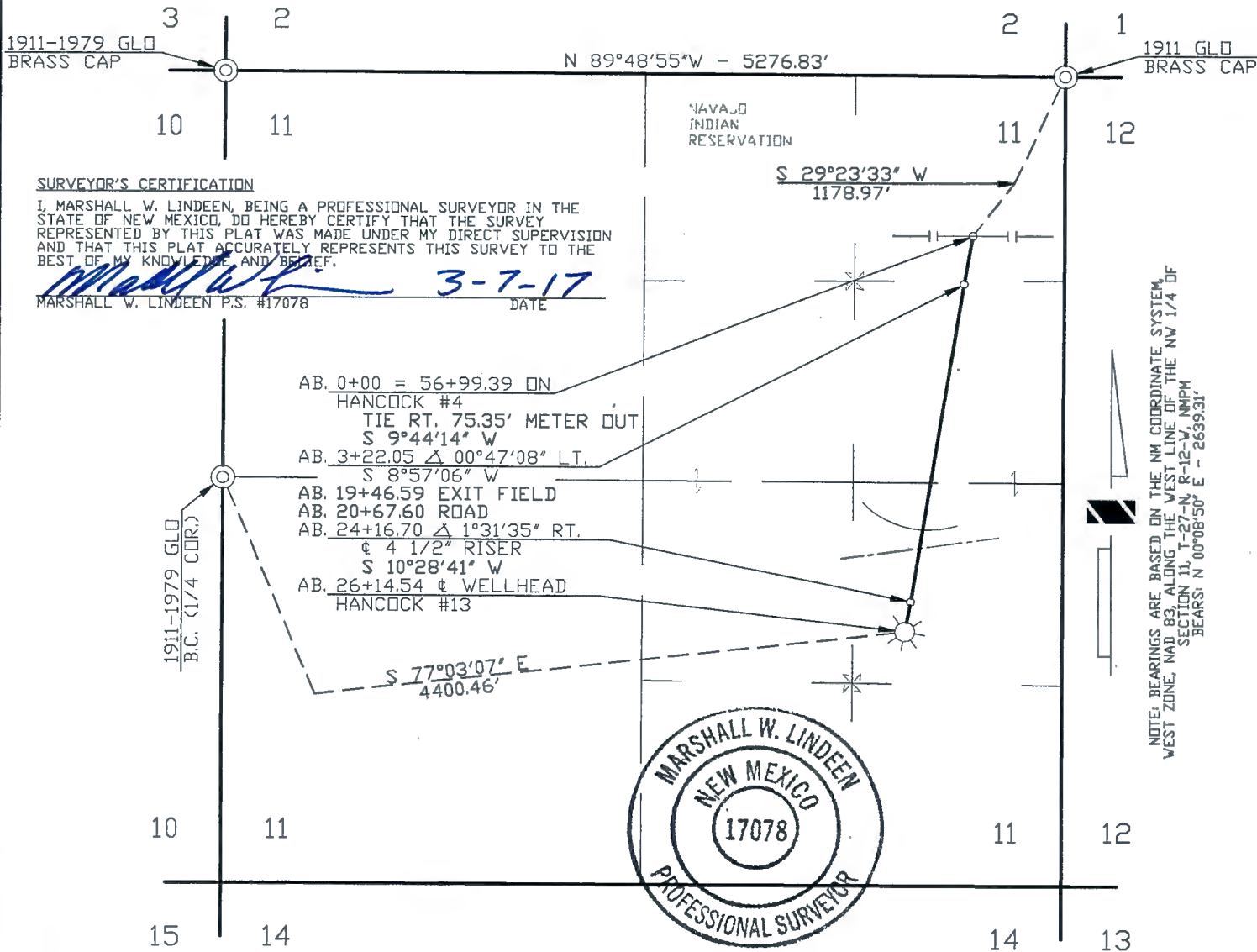

WIDTH OF RIGHT OF WAY 40 MILES OF TRIBAL LAND 0.495 RIGHT OF WAY IN ACRES 2.401

DOMINIC CHAVEZ BEING DULY SWORN, STATES THAT HE IS SURVEY COORDINATOR OF WELL CONNECTS OF WILLIAMS FOUR CORNERS, LLC, HEREINAFTER DESIGNATED THE "APPLICANT". THAT THE SURVEY OF A RIGHT OF WAY ALIGNMENT FROM ENGINEERING STATION 0+00 TO ENGINEERING STATION 26+14.54, A DISTANCE OF 0.495 MILES, WAS MADE UNDER HIS DIRECTION AS SURVEY COORDINATOR OF WELL CONNECTS OF THE APPLICANT AND UNDER ITS AUTHORITY COMMENCING ON JANUARY 26, 2015 AND ENDING ON JANUARY 26, 2015 AND THAT SUCH SURVEY ALIGNMENT IS ACCURATELY REPRESENTED ON THIS DRAWING.

SWORN AND SUBSCRIBED *Heather L Sipe*
9th DAY OF March 20 17
NOTARY PUBLIC, SAN JUAN COUNTY, NEW MEXICO
MY COMMISSION EXPIRES, 8-5-19

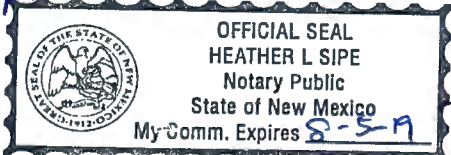

Peggy McWilliams
SURVEY COORDINATOR
WILLIAMS FOUR CORNERS, LLC

I PEGGY McWILLIAMS, DO HEREBY CERTIFY THAT I AM A RIGHT OF WAY AGENT FOR WILLIAMS FOUR CORNERS, LLC, HERINAFTER DESIGNATED THE "APPLICANT", THAT DOMINIC CHAVEZ WHO SUBSCRIBED THE ACCOMPANYING AFFIDAVIT IS THE SURVEY COORDINATOR OF WELL CONNECTS OF THE APPLICANT; THAT THE SURVEY OF THE RIGHT OF WAY ALIGNMENT AS REPRESENTED ON THIS DRAWING WAS MADE UNDER THE AUTHORITY OF THE APPLICANT AND HAS BEEN DETERMINED TO THE DEFINITE LOCATION OF THE RIGHT OF WAY, FROM ENGINEERING STATION 0+00 TO ENGINEERING STATION 26+14.54, A DISTANCE OF 0.495 MILES, THAT THE DRAWING HAS BEEN PREPARED TO BE FILED FOR THE APPROVAL OF THE SUPERINTENDENT IN ORDER THAT THE APPLICANT MAY OBTAIN THE BENEFITS OF THE ACT OF CONGRESS APPROVED FEBRUARY 5TH, 1948 (62 STAT. 17 25USC 323).

Peggy McWilliams
RIGHT OF WAY AGENT
WILLIAMS FOUR CORNERS, LLC

REVISION	NO.	DATE	BY	DESCRIPTION	W.O.ND.	CHK.	APP.	NO.	DATE	BY	DESCRIPTION	W.O.ND.	CHK.	APP.
1	03/03/17	VC		ISSUED FOR REVIEW	WDE1187779	DC								
INFO				DRAFTING	BY	DATE	STATE: NEW MEXICO COUNTY: SAN JUAN WILLIAMS FOUR CORNERS, LLC ONE OF THE WILLIAMS COMPANIES							
R/W. #				DRAWN BY	VC	03/03/17	TORRE ALTA GATHERING SYSTEM APPLICATION FOR RIGHT-OF-WAY ACROSS THE NAVAJO INDIAN RESERVATION HANCOCK #13 SEC. 11, T-27-N, R-12-W, NMPM							
REFERENCE DRAWING				CHECKED BY	DC	03/03/17								
1M799.0-30-1				APPROVED BY										
				ENGINEER	BY	DATE	DWG NO. 799.4-X-514							
				DESIGNED BY			SCALE: 1" = 1000'				SHEET 1 OF 1			
				PROJ. APPROVED			W.O. NO. WDE1187779				REV 1			

March 3, 2017

**WILLIAMS FOUR CORNERS, LLC
TORRE ALTA GATHERING SYSTEM
HANCOCK #13
APPLICATION FOR RIGHT OF WAY ACROSS
THE NAVAJO INDIAN RESERVATION
SECTION 11, TOWNSHIP 27 NORTH, RANGE 12 WEST, N.M.P.M.,
SAN JUAN COUNTY, NEW MEXICO**

A strip of land 40 feet wide across portions of Section 11, Township 27 North, Range 12 West, N.M.P.M., San Juan County, New Mexico, being 20 feet on both sides of the following described survey line:

Beginning at a point located in the Northeast Quarter of the Northeast Quarter of said Section 11. Said point bears South 29°23'33" West, a distance of 1178.97 feet from a found 1911 G.L.O. brass cap for the Northeast corner of said Section 11;

Thence South 9°44'14" West, a distance of 322.05 feet;

Thence South 8°57'06" West, a distance of 2094.65 feet;

Thence South 10°28'41" West, a distance of 197.84 feet to the end of the line at a point located in the Northeast Quarter of the Southeast Quarter of said Section 11. Said point bears South 77°03'07" East, a distance of 4400.46 feet from a found 1911-1979 G.L.O. brass cap for the West Quarter corner of said Section 11.

The above described tract of land contains 2.401 acre(s), more or less, and is allocated by 40-acre tracts as follows:

Section 11	NE 1/4	NE 1/4	0.272 Acre(s)
	SE 1/4	NE 1/4	1.227 Acre(s)
	NE 1/4	SE 1/4	0.902 Acre(s)
	Total		2.401 Acre(s)

Dwg. No. 799.4-X-514
R/W No.

BASIS OF BEARING: BEARINGS AND DISTANCES IN THIS DESCRIPTION ARE BASED ON THE NEW MEXICO COORDINATE SYSTEM, WEST ZONE, NAD 83, AS MEASURED ALONG THE WEST LINE OF THE NORTHWEST QUARTER OF SECTION 11, TOWNSHIP 27 NORTH, RANGE 12 WEST, N.M.P.M., SAN JUAN COUNTY, NEW MEXICO.
BEARS: NORTH 00°08'50" EAST, A DISTANCE OF 2639.31 FEET.

SURVEYOR'S CERTIFICATION

I, MARSHALL LINDEEN, BEING A PROFESSIONAL SURVEYOR IN THE STATE OF NEW MEXICO, DO HEREBY CERTIFY THAT THE SURVEY REPRESENTED BY THIS DESCRIPTION WAS MADE UNDER MY DIRECT SUPERVISION AND THAT THIS DESCRIPTION ACCURATELY REPRESENTS THIS SURVEY TO THE BEST OF MY KNOWLEDGE AND BELIEF.

MARSHALL W. LINDEEN P.S. #17078

3-7-17
DATE



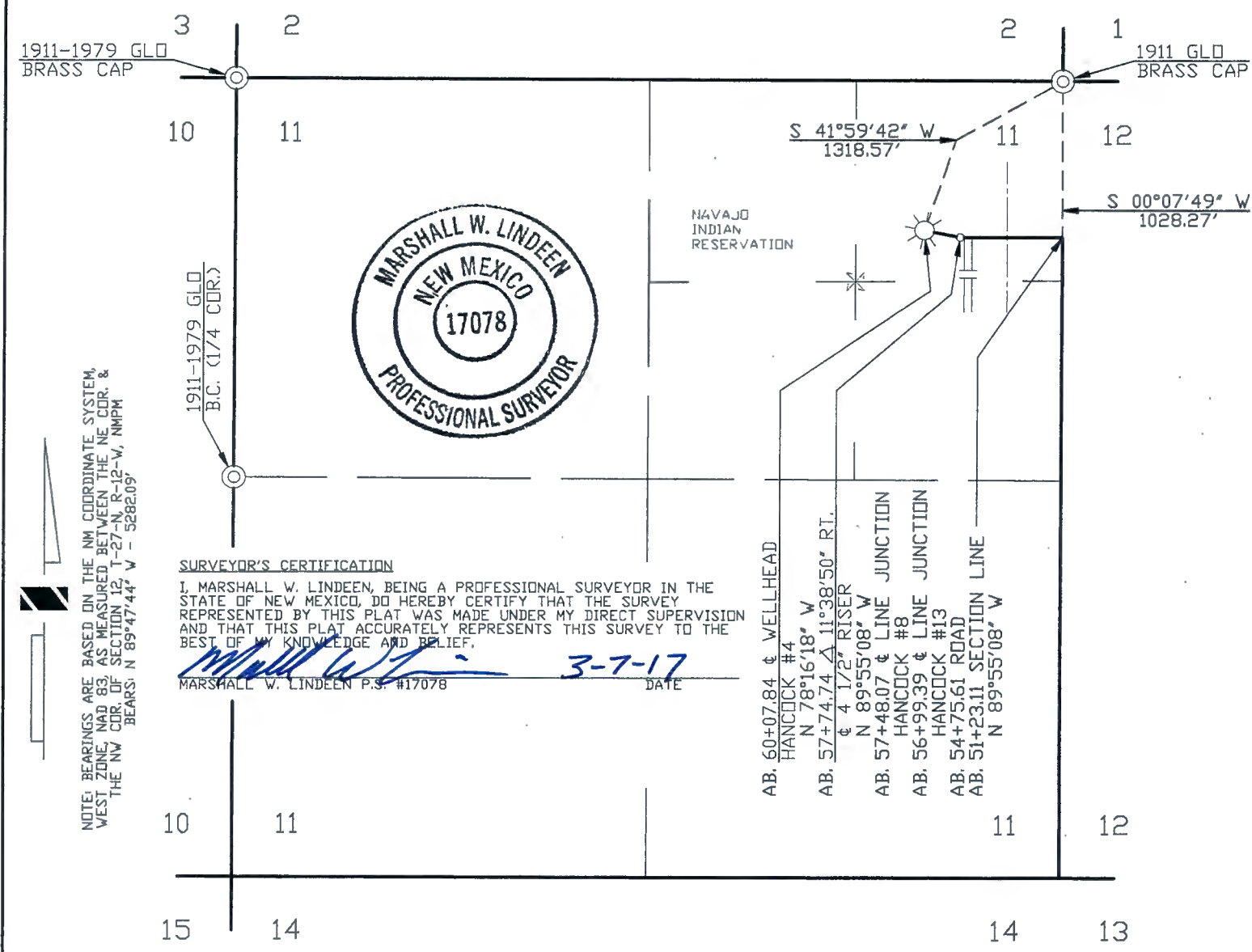

WIDTH OF RIGHT OF WAY 40' MILES OF TRIBAL LAND 0.168 RIGHT OF WAY IN ACRES 0.812

DOMINIC CHAVEZ BEING DULY SWORN, STATES THAT HE IS SURVEY COORDINATOR OF WELL CONNECTS OF WILLIAMS FOUR CORNERS, LLC, HEREINAFTER DESIGNATED THE "APPLICANT". THAT THE SURVEY OF A RIGHT OF WAY ALIGNMENT FROM ENGINEERING STATION 51+23.11 TO ENGINEERING STATION 60+07.84, A DISTANCE OF 0.168 MILES, WAS MADE UNDER HIS DIRECTION AS SURVEY COORDINATOR OF WELL CONNECTS OF THE APPLICANT AND UNDER ITS AUTHORITY COMMENCING ON JANUARY 26, 2015 AND ENDING ON JANUARY 26, 2015 AND THAT SUCH SURVEY ALIGNMENT IS ACCURATELY REPRESENTED ON THIS DRAWING.

SWORN AND SUBSCRIBED Heather L Siipe
9th DAY OF March 20 17
NOTARY PUBLIC, SAN JUAN COUNTY, NEW MEXICO
MY COMMISSION EXPIRES, 8-5-19



[Signature]
SURVEY COORDINATOR
WILLIAMS FOUR CORNERS, LLC

I PEGGY McWILLIAMS, DO HEREBY CERTIFY THAT I AM A RIGHT OF WAY AGENT FOR WILLIAMS FOUR CORNERS, LLC, HERINAFTER DESIGNATED THE "APPLICANT", THAT DOMINIC CHAVEZ WHO SUBSCRIBED THE ACCOMPANYING AFFIDAVIT IS THE SURVEY COORDINATOR OF WELL CONNECTS OF THE APPLICANT; THAT THE SURVEY OF THE RIGHT OF WAY ALIGNMENT AS REPRESENTED ON THIS DRAWING WAS MADE UNDER THE AUTHORITY OF THE APPLICANT AND HAS BEEN DETERMINED TO THE DEFINITE LOCATION OF THE RIGHT OF WAY, FROM ENGINEERING STATION 51+23.11 TO ENGINEERING STATION 60+07.84, A DISTANCE OF 0.168 MILES, THAT THE DRAWING HAS BEEN PREPARED TO BE FILED FOR THE APPROVAL OF THE SUPERINTENDENT IN ORDER THAT THE APPLICANT MAY OBTAIN THE BENEFITS OF THE ACT OF CONGRESS APPROVED FEBRUARY 5TH, 1948 (62 STAT. 17 25USC 323).

Peggy McWilliams
RIGHT OF WAY AGENT
WILLIAMS FOUR CORNERS, LLC

REVISION																
	NO.	DATE	BY	DESCRIPTION	W.D.NO.	CHK.	APP.	NO.	DATE	BY	DESCRIPTION	W.D.NO.	CHK.	APP.	NO.	DATE
1	03/03/17	VC		ISSUED FOR REVIEW	WDE1187779	DC										
INFO		DRAFTING	BY	DATE	STATE: NEW MEXICO											
					COUNTY: SAN JUAN											
R/W. #		DRAWN BY	VC	03/03/17	WILLIAMS FOUR CORNERS, LLC ONE OF THE WILLIAMS COMPANIES											
REFERENCE DRAWING		CHECKED BY	DC	03/03/17												
1M799.0-29-1		APPROVED BY														
		ENGINEER	BY	DATE	TORRE ALTA GATHERING SYSTEM APPLICATION FOR RIGHT-OF-WAY ACROSS THE NAVAJO INDIAN RESERVATION HANCOCK #4 SEC. 11, T-27-N, R-12-W, NMPM											
		DESIGNED BY														
		PROJ. APPROVED														
					SCALE: 1" = 1000'	DWG NO. 799.4-X-517					SHEET 2 OF 2		REV 1			

March 03, 2017

WILLIAMS FOUR CORNERS, LLC
TORRE ALTA GATHERING SYSTEM
HANCOCK #4
APPLICATION FOR RIGHT OF WAY ACROSS
THE NAVAJO INDIAN RESERVATION
SECTION 11, TOWNSHIP 27 NORTH, RANGE 12 WEST, N.M.P.M.,
SAN JUAN COUNTY, NEW MEXICO

A strip of land 40 feet wide across a portion of Section 11, Township 27 North, Range 12 West, N.M.P.M., San Juan County, New Mexico, being 20 feet on both sides of the following described survey line:

Beginning at a point located on the East line of the Northeast Quarter of said Section 11. Said point bears South 00°07'49" West, a distance of 1028.27 feet from a found 1911 G.L.O. brass cap for the Northeast corner of said Section 12,

Thence North 89°55'08" West, a distance of 651.63 feet;

Thence North 78°16'18" West, a distance of 233.10 feet to the end of the line at a point located in the Northeast Quarter of the Northeast Quarter of said Section 11. Said point bears South 41°59'42" West, a distance of 1318.57 feet from said found 1911 G.L.O. brass cap for the Northeast corner of Section 11.

The above described tract of land contains 0.812 acre(s), more or less, and is allocated by 40-acre tracts as follows:

Section 11	NE 1/4	NE 1/4	0.812 Acre(s)
		Total	0.812 Acre(s)

Dwg. No. 799.4-X-517 SHEET 2 OF 2
R/W No.

BASIS OF BEARING: BEARINGS AND DISTANCES IN THIS DESCRIPTION ARE BASED ON THE NEW MEXICO COORDINATE SYSTEM, WEST ZONE, NAD 83, AS MEASURED BETWEEN THE NORTHEAST CORNER & THE NORTHWEST CORNER OF SECTION 12, TOWNSHIP 27 NORTH, RANGE 12 WEST, N.M.P.M., SAN JUAN COUNTY, NEW MEXICO. BEARS: NORTH 89°47'44" WEST, A DISTANCE OF 5282.09 FEET.

SURVEYOR'S CERTIFICATION

I, MARSHALL LINDEEN, BEING A PROFESSIONAL SURVEYOR IN THE STATE OF NEW MEXICO, DO HEREBY CERTIFY THAT THE SURVEY REPRESENTED BY THIS DESCRIPTION WAS MADE UNDER MY DIRECT SUPERVISION AND THAT THIS DESCRIPTION ACCURATELY REPRESENTS THIS SURVEY TO THE BEST OF MY KNOWLEDGE AND BELIEF.

MARSHALL W. LINDEEN P.S. #17078

3-7-17
DATE



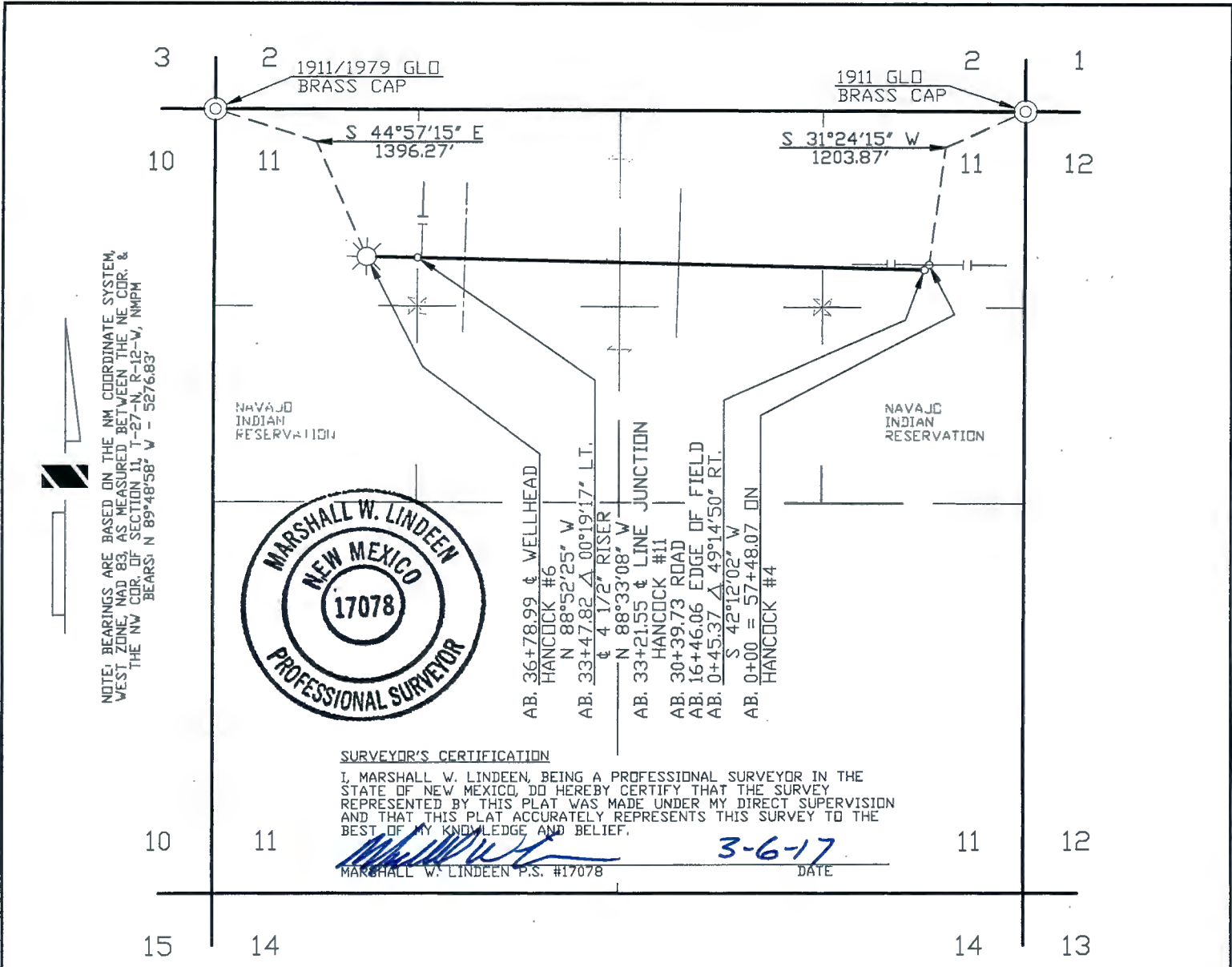

WIDTH OF RIGHT OF WAY 40' MILES OF TRIBAL LAND 0.697 RIGHT OF WAY IN ACRES 3.378

DOMINIC CHAVEZ BEING DULY SWORN, STATES THAT HE IS SURVEY COORDINATOR OF WELL CONNECTS OF WILLIAMS FOUR CORNERS, LLC, HEREINAFTER DESIGNATED THE "APPLICANT". THAT THE SURVEY OF A RIGHT OF WAY ALIGNMENT FROM ENGINEERING STATION 0+00 TO ENGINEERING STATION 36+78.99, A DISTANCE OF 0.697 MILES, WAS MADE UNDER HIS DIRECTION AS SURVEY COORDINATOR OF WELL CONNECTS OF THE APPLICANT AND UNDER ITS AUTHORITY COMMENCING ON JANUARY 27, 2015 AND ENDING ON JANUARY 27, 2015 AND THAT SUCH SURVEY ALIGNMENT IS ACCURATELY REPRESENTED ON THIS DRAWING.

SWORN AND SUBSCRIBED Heather L Sipe
9th DAY OF March 20 17

NOTARY PUBLIC, SAN JUAN COUNTY, NEW MEXICO
MY COMMISSION EXPIRES, 8-5-19



[Signature]
SURVEY COORDINATOR
WILLIAMS FOUR CORNERS, LLC

I PEGGY McWILLIAMS, DO HEREBY CERTIFY THAT I AM A RIGHT OF WAY AGENT FOR WILLIAMS FOUR CORNERS, LLC, HEREINAFTER DESIGNATED THE "APPLICANT", THAT DOMINIC CHAVEZ WHO SUBSCRIBED THE ACCOMPANYING AFFIDAVIT IS THE SURVEY COORDINATOR OF WELL CONNECTS OF THE APPLICANT; THAT THE SURVEY OF THE RIGHT OF WAY ALIGNMENT AS REPRESENTED ON THIS DRAWING WAS MADE UNDER THE AUTHORITY OF THE APPLICANT AND HAS BEEN DETERMINED TO THE DEFINITE LOCATION OF THE RIGHT OF WAY, FROM ENGINEERING STATION 0+00 TO ENGINEERING STATION 36+78.99, A DISTANCE OF 0.697 MILES, THAT THE DRAWING HAS BEEN PREPARED TO BE FILED FOR THE APPROVAL OF THE SUPERINTENDENT IN ORDER THAT THE APPLICANT MAY OBTAIN THE BENEFITS OF THE ACT OF CONGRESS APPROVED FEBRUARY 5TH, 1948 (62 STAT. 17 25USC 323).

Peggy McWilliams
RIGHT OF WAY AGENT
WILLIAMS FOUR CORNERS, LLC

REVISION	NO.	DATE	BY	DESCRIPTION	W.D.NO.	CHK.	APP.	NO.	DATE	BY	DESCRIPTION	W.D.NO.	CHK.	APP.
1	02/22/17	CB		ISSUED FOR REVIEW	WDE1187779	DC								

INFO	DRAFTING	BY	DATE	STATE: NEW MEXICO	WILLIAMS FOUR CORNERS, LLC Williams ONE OF THE WILLIAMS COMPANIES
R/W #:	DRAWN BY	CB	02/22/17	COUNTY: SAN JUAN	
REFERENCE DRAWING	CHECKED BY	DC	02/22/17		
1M7993.0-28-1	APPROVED BY				
	ENGINEER	BY	DATE	TORRE ALTA GATHERING SYSTEM APPLICATION FOR RIGHT-OF-WAY ACROSS THE NAVAJO INDIAN RESERVATION HANCOCK #6 SECTION 11, T-27-N, R-12-W, NMPM	
	DESIGNED BY			SCALE: 1"=1000'	DWG NO. 799.4-X-499
	PROJ. APPROVED			W.D. NO. WDE1187779	

SHEET 1 OF 1	REV 1
--------------	-------

February 22, 2017

**WILLIAMS FOUR CORNERS, LLC
TORRE ALTA GATHERING SYSTEM
HANCOCK #6
APPLICATION FOR RIGHT OF WAY ACROSS
THE NAVAJO INDIAN RESERVATION
SECTION 11, TOWNSHIP 27 NORTH, RANGE 12 WEST, N.M.P.M.,
SAN JUAN COUNTY, NEW MEXICO**

A strip of land 40 feet wide across portions of Section 11, Township 27 North, Range 12 West, N.M.P.M., San Juan County, New Mexico, being 20 feet on both sides of the following described survey line:

Beginning at a point located in the Northeast Quarter of the Northeast Quarter of said Section 11. Said point bears South 31°24'15" West, a distance of 1203.87 feet from a found 1911 G.L.O. brass cap for the Northeast corner of said Section 11;

Thence South 42°12'02" West, a distance of 45.37 feet;

Thence North 88°33'08" West, a distance of 3302.45 feet;

Thence North 88°52'25" West, a distance of 331.17 feet to the end of the line at a point located in the Northwest Quarter of the Northwest Quarter of said Section 11. Said point bears South 44°57'15" East, a distance of 1396.27 feet from a found 1911/1979 G.L.O. brass cap for the Northwest corner of said Section 11.

The above described tract of land contains 3.378 acre(s), more or less, and is allocated by 40-acre tracts as follows:

Section 11	NE 1/4	NE 1/4	0.651 Acre(s)
	NW 1/4	NE 1/4	1.212 Acre(s)
	NE 1/4	NW 1/4	1.212 Acre(s)
	NW 1/4	NW 1/4	0.303 Acre(s)
	Total		3.378 Acre(s)

Dwg. No. 799.4-X-499

R/W No.

BASIS OF BEARING: BEARINGS AND DISTANCES IN THIS DESCRIPTION ARE BASED ON THE NEW MEXICO COORDINATE SYSTEM, WEST ZONE, NAD 83, AS MEASURED BETWEEN THE NORTHEAST CORNER AND THE NORTHWEST CORNER OF SECTION 11, TOWNSHIP 27 NORTH, RANGE 12 WEST, N.M.P.M., SAN JUAN COUNTY, NEW MEXICO. BEARS: NORTH 89°48'58" WEST, A DISTANCE OF 5276.83 FEET,

SURVEYOR'S CERTIFICATION

I, MARSHALL LINDEEN, BEING A PROFESSIONAL SURVEYOR IN THE STATE OF NEW MEXICO, DO HEREBY CERTIFY THAT THE SURVEY REPRESENTED BY THIS DESCRIPTION WAS MADE UNDER MY DIRECT SUPERVISION AND THAT THIS DESCRIPTION ACCURATELY REPRESENTS THIS SURVEY TO THE BEST OF MY KNOWLEDGE AND BELIEF.

MARSHALL W. LINDEEN P.S. #17078

3-6-17
DATE



February 22, 2017

WILLIAMS FOUR CORNERS, LLC
TORRE ALTA GATHERING SYSTEM
HANCOCK #1
APPLICATION FOR RIGHT OF WAY ACROSS
THE NAVAJO INDIAN RESERVATION
SECTION 12, TOWNSHIP 27 NORTH, RANGE 12 WEST, N.M.P.M.,
SAN JUAN COUNTY, NEW MEXICO

A strip of land 40 feet wide across a portion of Section 12, Township 27 North, Range 12 West, .N.M.P.M., San Juan County, New Mexico, being 20 feet on both sides of the following described survey line:

Beginning at a point located on the East line of the Southeast Quarter of said Section 12. Said point bears South 00°06'22" West, a distance of 3571.55 feet from a found 1911 U.S.G.L.O. brass cap for the Northeast corner of said Section 12;

Thence North 85°03'58" West, a distance of 508.24 feet to the end of the line at a point located in the Northeast Quarter of the Southeast Quarter of said Section 12. Said point bears North 16°00'27" West, a distance of 1824.68 feet from a found 1911 U.S.G.L.O. brass cap for the Southeast corner of said Section 12.

The above described tract of land contains 0.467 acre(s), more or less, and is allocated by 40-acre tracts as follows:

Section 12	NE 1/4	SE 1/4	0.467 Acre(s)
		Total	0.467 Acre(s)

Dwg. No. 799.4-X-508 Sheet 2 of 2
R/W No.

BASIS OF BEARING: BEARINGS AND DISTANCES IN THIS DESCRIPTION ARE BASED ON THE NEW MEXICO COORDINATE SYSTEM, WEST ZONE, NAD 83, AS MEASURED ALONG THE SOUTH LINE OF THE SOUTHWEST QUARTER OF SECTION 7, TOWNSHIP 27 NORTH, RANGE 11 WEST, N.M.P.M., SAN JUAN COUNTY, NEW MEXICO.
BEARS: SOUTH 89°54'14" EAST, A DISTANCE OF 2601.51 FEET.

SURVEYOR'S CERTIFICATION

I, MARSHALL LINDEEN, BEING A PROFESSIONAL SURVEYOR IN THE STATE OF NEW MEXICO, DO HEREBY CERTIFY THAT THE SURVEY REPRESENTED BY THIS DESCRIPTION WAS MADE UNDER MY DIRECT SUPERVISION AND THAT THIS DESCRIPTION ACCURATELY REPRESENTS THIS SURVEY TO THE BEST OF MY KNOWLEDGE AND BELIEF.

MARSHALL W. LINDEEN P.S. #17078

3-1-17
DATE



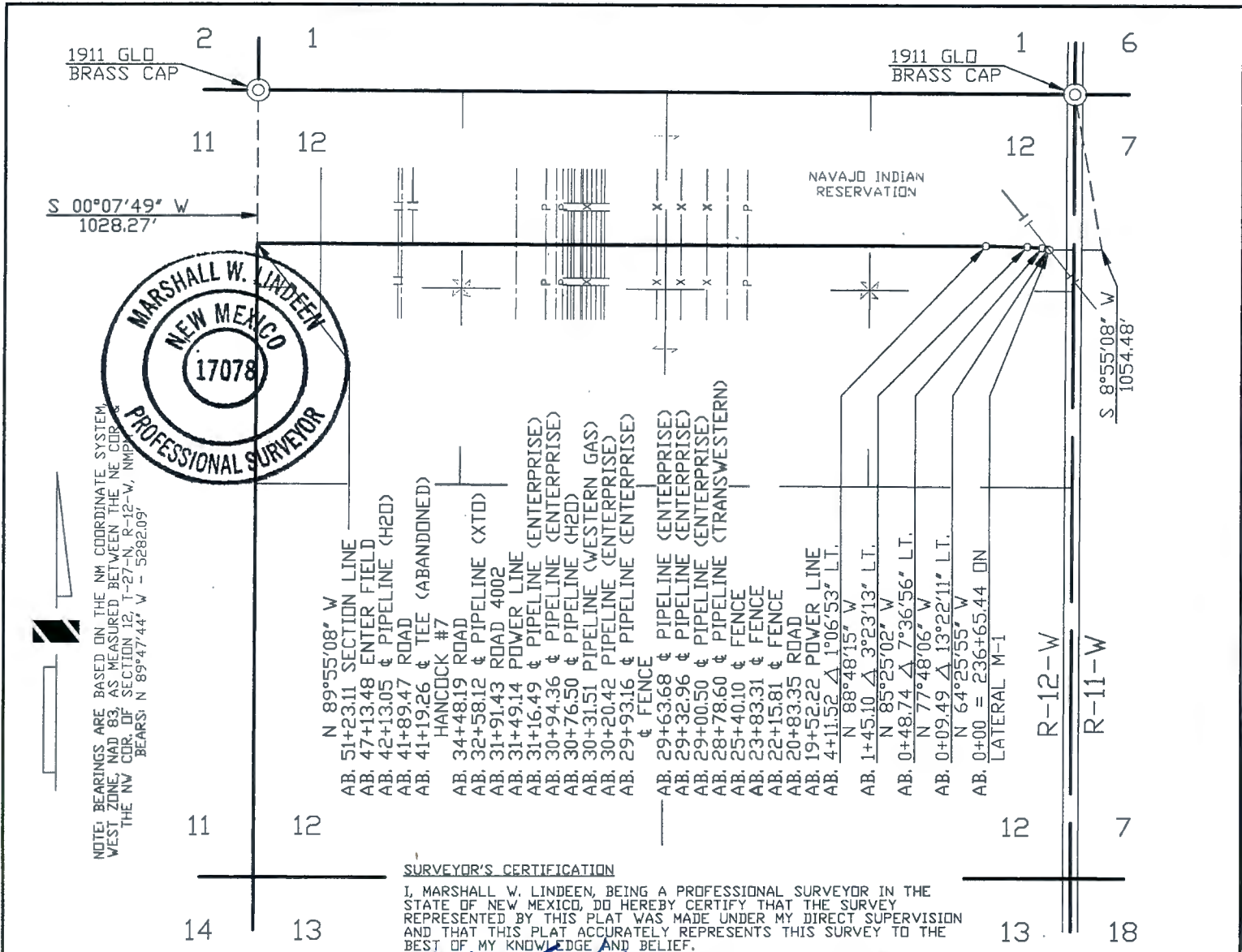

SURVEYOR'S CERTIFICATION

I, MARSHALL W. LINDEEN, BEING A PROFESSIONAL SURVEYOR IN THE STATE OF NEW MEXICO, DO HEREBY CERTIFY THAT THE SURVEY REPRESENTED BY THIS PLAT WAS MADE UNDER MY DIRECT SUPERVISION AND THAT THIS PLAT ACCURATELY REPRESENTS THIS SURVEY TO THE BEST OF MY KNOWLEDGE AND BELIEF.

Marshall W. Lindeen 3-7-17
MARSHALL W. LINDEEN P.S. #17078 DATE

WIDTH OF RIGHT OF WAY 40' MILES OF TRIBAL LAND 0.970 RIGHT OF WAY IN ACRES 4.705

DOMINIC CHAVEZ BEING DULY SWORN, STATES THAT HE IS SURVEY COORDINATOR OF WELL CONNECTS OF WILLIAMS FOUR CORNERS, LLC, HERINAFTER DESIGNATED THE "APPLICANT". THAT THE SURVEY OF A RIGHT OF WAY ALIGNMENT FROM ENGINEERING STATION 0+00

TO ENGINEERING STATION 51+23.11, A DISTANCE OF 0.970 MILES, WAS MADE UNDER HIS DIRECTION AS SURVEY COORDINATOR OF WELL CONNECTS OF THE APPLICANT AND UNDER ITS AUTHORITY COMMENCING ON JANUARY 26, 2015 AND ENDING ON JANUARY 26, 2015

AND THAT SUCH SURVEY ALIGNMENT IS ACCURATELY REPRESENTED ON THIS DRAWING.

SWORN AND SUBSCRIBED *Heather L. Sipe*
9th DAY OF March 20 17

NOTARY PUBLIC, SAN JUAN COUNTY, NEW MEXICO
MY COMMISSION EXPIRES, 8-5-19



Heather L. Sipe
SURVEY COORDINATOR
WILLIAMS FOUR CORNERS, LLC

I PEGGY McWILLIAMS, DO HEREBY CERTIFY THAT I AM A RIGHT OF WAY AGENT FOR WILLIAMS FOUR CORNERS, LLC, HERINAFTER DESIGNATED THE "APPLICANT", THAT DOMINIC CHAVEZ WHO SUBSCRIBED THE ACCOMPANYING AFFIDAVIT IS THE SURVEY COORDINATOR OF WELL CONNECTS OF THE APPLICANT; THAT THE SURVEY OF THE RIGHT OF WAY ALIGNMENT AS REPRESENTED ON THIS DRAWING WAS MADE UNDER THE AUTHORITY OF THE APPLICANT AND HAS BEEN DETERMINED TO THE DEFINITE LOCATION OF THE RIGHT OF WAY, FROM ENGINEERING STATION 0+00 TO ENGINEERING STATION 51+23.11, A DISTANCE OF 0.970 MILES, THAT THE DRAWING HAS BEEN PREPARED TO BE FILED FOR THE APPROVAL OF THE SUPERINTENDENT IN ORDER THAT THE APPLICANT MAY OBTAIN THE BENEFITS OF THE ACT OF CONGRESS APPROVED FEBRUARY 5TH, 1948 (62 STAT. 17 25USC 323).

Peggy McWilliams
RIGHT OF WAY AGENT
WILLIAMS FOUR CORNERS, LLC

REVISION																			
	1	03/03/17	VC	ISSUED FOR REVIEW		WDE1187779	DC												
NO.			DATE	BY	DESCRIPTION		W.O.NO.	CHK.	APP.	NO.	DATE	BY	DESCRIPTION		W.O.NO.	CHK.	APP.		
INFO				DRAFTING		BY	DATE	STATE: NEW MEXICO				WILLIAMS FOUR CORNERS, LLC 							
R/W. #				DRAWN BY		VC	03/03/17	COUNTY: SAN JUAN				ONE OF THE WILLIAMS COMPANIES							
REFERENCE DRAWING				CHECKED BY		DC	03/03/17	TORRE ALTA GATHERING SYSTEM APPLICATION FOR RIGHT-OF-WAY ACROSS THE NAVAJO INDIAN RESERVATION HANCOCK #4 SEC. 12, T-27-N, R-12-W, NMPM											
1M799.0-29-1				APPROVED BY															
				ENGINEER		BY	DATE												
				DESIGNED BY				SCALE: 1" = 1000'				DWG NO. 799.4-X-517				SHEET 1 OF 2		REV 1	
				PROJ. APPROVED				W.O. NO. WDE1187779											

March 03, 2017

**WILLIAMS FOUR CORNERS, LLC
TORRE ALTA GATHERING SYSTEM
HANCOCK #4
APPLICATION FOR RIGHT OF WAY ACROSS
THE NAVAJO INDIAN RESERVATION
SECTION 12, TOWNSHIP 27 NORTH, RANGE 12 WEST, N.M.P.M.,
SAN JUAN COUNTY, NEW MEXICO**

A strip of land 40 feet wide across portions of Section 12, Township 27 North, Range 12 West, N.M.P.M., San Juan County, New Mexico, being 20 feet on both sides of following described survey line:

Beginning at a point located in the Northeast Quarter of the Northeast Quarter of said Section 12. Said point bears South 8°55'08" West, a distance of 1054.48 feet from a found 1911 G.L.O. brass cap for the Northeast corner of said Section 12;

Thence North 64°25'55" West, a distance of 9.49 feet;

Thence North 77°48'06" West, a distance of 39.25 feet;

Thence North 85°25'02" West, a distance of 96.36 feet;

Thence North 88°48'15" West, a distance of 266.42 feet;

Thence North 89°55'08" West, a distance of 4711.59 feet to the end of this description at a point located on the West line of the Northwest Quarter of said Section 12. Said point bears South 00°07'49" West, a distance of 1028.27 feet from a found 1911 G.L.O. brass cap for the Northwest corner of said Section 12.

The above described tract of land contains 4.705 acre(s), more or less, and is allocated by 40-acre tracts as follows:

Section 12	NE 1/4	NE 1/4	1.066 Acre(s)
	NW 1/4	NE 1/4	1.213 Acre(s)
	NE 1/4	NW 1/4	1.213 Acre(s)
	NW 1/4	NW 1/4	1.213 Acre(s)
	Total		4.705 Acre(s)

Dwg. No. 799.4-X-517 SHEET 1 OF 2
R/W No.

BASIS OF BEARING: BEARINGS AND DISTANCES IN THIS DESCRIPTION ARE BASED ON THE NEW MEXICO COORDINATE SYSTEM, WEST ZONE, NAD 83, AS MEASURED BETWEEN THE NORTHEAST CORNER & THE NORTHWEST CORNER OF SECTION 12, TOWNSHIP 27 NORTH, RANGE 12 WEST, N.M.P.M., SAN JUAN COUNTY, NEW MEXICO. BEARS: NORTH 89°47'44" WEST, A DISTANCE OF 5282.09 FEET.

SURVEYOR'S CERTIFICATION

I, MARSHALL LINDEEN, BEING A PROFESSIONAL SURVEYOR IN THE STATE OF NEW MEXICO, DO HEREBY CERTIFY THAT THE SURVEY REPRESENTED BY THIS DESCRIPTION WAS MADE UNDER MY DIRECT SUPERVISION AND THAT THIS DESCRIPTION ACCURATELY REPRESENTS THIS SURVEY TO THE BEST OF MY KNOWLEDGE AND BELIEF.

MARSHALL W. LINDEEN P.S. #17078 3-7-17 DATE



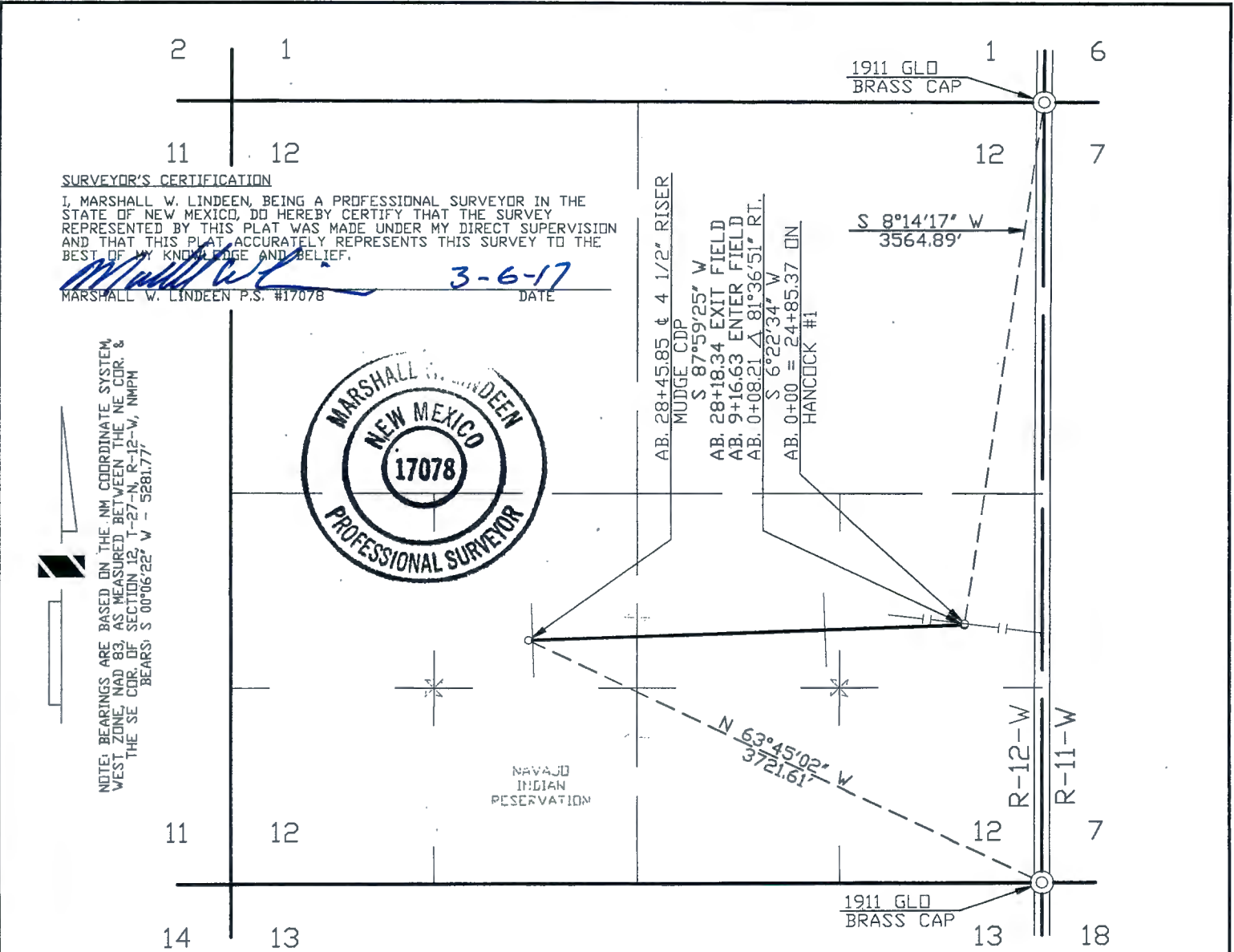

WIDTH OF RIGHT OF WAY 40' MILES OF TRIBAL LAND 0.539 RIGHT OF WAY IN ACRES 2.613

DOMINIC CHAVEZ BEING DULY SWORN, STATES THAT HE IS SURVEY COORDINATOR OF WELL CONNECTS OF WILLIAMS FOUR CORNERS, LLC, HEREINAFTER DESIGNATED THE "APPLICANT". THAT THE SURVEY OF A RIGHT OF WAY ALIGNMENT FROM ENGINEERING STATION 0+00 TO ENGINEERING STATION 28+45.85, A DISTANCE OF 0.539 MILES, WAS MADE UNDER HIS DIRECTION AS SURVEY COORDINATOR OF WELL CONNECTS OF THE APPLICANT AND UNDER ITS AUTHORITY COMMENCING ON JANUARY 23, 2015 AND ENDING ON JANUARY 23, 2015 AND THAT SUCH SURVEY ALIGNMENT IS ACCURATELY REPRESENTED ON THIS DRAWING.

SWORN AND SUBSCRIBED Heather L. Sipe
9th DAY OF March 2017

NOTARY PUBLIC, SAN JUAN COUNTY, NEW MEXICO
MY COMMISSION EXPIRES, 8-5-19



[Signature]
SURVEY COORDINATOR
WILLIAMS FOUR CORNERS, LLC

I PEGGY McWILLIAMS, DO HEREBY CERTIFY THAT I AM A RIGHT OF WAY AGENT FOR WILLIAMS FOUR CORNERS, LLC, HEREINAFTER DESIGNATED THE "APPLICANT", THAT DOMINIC CHAVEZ WHO SUBSCRIBED THE ACCOMPANYING AFFIDAVIT IS THE SURVEY COORDINATOR OF WELL CONNECTS OF THE APPLICANT; THAT THE SURVEY OF THE RIGHT OF WAY ALIGNMENT AS REPRESENTED ON THIS DRAWING WAS MADE UNDER THE AUTHORITY OF THE APPLICANT AND HAS BEEN DETERMINED TO THE DEFINITE LOCATION OF THE RIGHT OF WAY, FROM ENGINEERING STATION 0+00 TO ENGINEERING STATION 28+45.85, A DISTANCE OF 0.539 MILES, THAT THE DRAWING HAS BEEN PREPARED TO BE FILED FOR THE APPROVAL OF THE SUPERINTENDENT IN ORDER THAT THE APPLICANT MAY OBTAIN THE BENEFITS OF THE ACT OF CONGRESS APPROVED FEBRUARY 5TH, 1948 (62 STAT. 17 25USC 323).

Peggy McWilliams
RIGHT OF WAY AGENT
WILLIAMS FOUR CORNERS, LLC

REVISION																																																																																																																																																																																																																																																																																																																																																																																																																																																																																																																																																																																																																																																																																																																																																																																																																																																																																																																																																																																																																																																																																																																																																																																																																																																																																																																																																																																																																																															
----------	--	--	--	--	--	--	--	--	--	--	--	--	--	--	--	--	--	--	--	--	--	--	--	--	--	--	--	--	--	--	--	--	--	--	--	--	--	--	--	--	--	--	--	--	--	--	--	--	--	--	--	--	--	--	--	--	--	--	--	--	--	--	--	--	--	--	--	--	--	--	--	--	--	--	--	--	--	--	--	--	--	--	--	--	--	--	--	--	--	--	--	--	--	--	--	--	--	--	--	--	--	--	--	--	--	--	--	--	--	--	--	--	--	--	--	--	--	--	--	--	--	--	--	--	--	--	--	--	--	--	--	--	--	--	--	--	--	--	--	--	--	--	--	--	--	--	--	--	--	--	--	--	--	--	--	--	--	--	--	--	--	--	--	--	--	--	--	--	--	--	--	--	--	--	--	--	--	--	--	--	--	--	--	--	--	--	--	--	--	--	--	--	--	--	--	--	--	--	--	--	--	--	--	--	--	--	--	--	--	--	--	--	--	--	--	--	--	--	--	--	--	--	--	--	--	--	--	--	--	--	--	--	--	--	--	--	--	--	--	--	--	--	--	--	--	--	--	--	--	--	--	--	--	--	--	--	--	--	--	--	--	--	--	--	--	--	--	--	--	--	--	--	--	--	--	--	--	--	--	--	--	--	--	--	--	--	--	--	--	--	--	--	--	--	--	--	--	--	--	--	--	--	--	--	--	--	--	--	--	--	--	--	--	--	--	--	--	--	--	--	--	--	--	--	--	--	--	--	--	--	--	--	--	--	--	--	--	--	--	--	--	--	--	--	--	--	--	--	--	--	--	--	--	--	--	--	--	--	--	--	--	--	--	--	--	--	--	--	--	--	--	--	--	--	--	--	--	--	--	--	--	--	--	--	--	--	--	--	--	--	--	--	--	--	--	--	--	--	--	--	--	--	--	--	--	--	--	--	--	--	--	--	--	--	--	--	--	--	--	--	--	--	--	--	--	--	--	--	--	--	--	--	--	--	--	--	--	--	--	--	--	--	--	--	--	--	--	--	--	--	--	--	--	--	--	--	--	--	--	--	--	--	--	--	--	--	--	--	--	--	--	--	--	--	--	--	--	--	--	--	--	--	--	--	--	--	--	--	--	--	--	--	--	--	--	--	--	--	--	--	--	--	--	--	--	--	--	--	--	--	--	--	--	--	--	--	--	--	--	--	--	--	--	--	--	--	--	--	--	--	--	--	--	--	--	--	--	--	--	--	--	--	--	--	--	--	--	--	--	--	--	--	--	--	--	--	--	--	--	--	--	--	--	--	--	--	--	--	--	--	--	--	--	--	--	--	--	--	--	--	--	--	--	--	--	--	--	--	--	--	--	--	--	--	--	--	--	--	--	--	--	--	--	--	--	--	--	--	--	--	--	--	--	--	--	--	--	--	--	--	--	--	--	--	--	--	--	--	--	--	--	--	--	--	--	--	--	--	--	--	--	--	--	--	--	--	--	--	--	--	--	--	--	--	--	--	--	--	--	--	--	--	--	--	--	--	--	--	--	--	--	--	--	--	--	--	--	--	--	--	--	--	--	--	--	--	--	--	--	--	--	--	--	--	--	--	--	--	--	--	--	--	--	--	--	--	--	--	--	--	--	--	--	--	--	--	--	--	--	--	--	--	--	--	--	--	--	--	--	--	--	--	--	--	--	--	--	--	--	--	--	--	--	--	--	--	--	--	--	--	--	--	--	--	--	--	--	--	--	--	--	--	--	--	--	--	--	--	--	--	--	--	--	--	--	--	--	--	--	--	--	--	--	--	--	--	--	--	--	--	--	--	--	--	--	--	--	--	--	--	--	--	--	--	--	--	--	--	--	--	--	--	--	--	--	--	--	--	--	--	--	--	--	--	--	--	--	--	--	--	--	--	--	--	--	--	--	--	--	--	--	--	--	--	--	--	--	--	--	--	--	--	--	--	--	--	--	--	--	--	--	--	--	--	--	--	--	--	--	--	--	--	--	--	--	--	--	--	--	--	--	--	--	--	--	--	--	--	--	--	--	--	--	--	--	--	--	--	--	--	--	--	--	--	--	--	--	--	--	--	--	--	--	--	--	--	--	--	--	--	--	--	--	--	--	--	--	--	--	--	--	--	--	--	--	--	--	--	--	--	--	--	--	--	--	--	--	--	--	--	--	--	--	--	--	--	--	--	--	--	--	--	--	--	--	--	--	--	--	--	--	--	--	--	--	--	--	--	--	--	--	--	--	--	--	--	--	--	--	--	--	--	--	--	--	--	--	--	--	--	--	--	--	--	--	--	--	--	--	--	--	--	--	--	--	--	--	--	--	--	--	--	--	--	--	--	--	--	--	--	--	--	--	--	--	--	--	--	--	--	--	--	--	--	--	--	--	--	--	--	--	--	--	--	--	--	--	--	--	--	--	--	--	--	--	--	--	--	--	--	--	--	--	--	--	--	--	--	--	--	--	--	--	--	--	--	--	--	--	--	--	--	--	--	--	--	--	--	--	--	--	--	--	--	--	--	--	--	--	--	--	--	--	--	--	--	--	--	--	--	--	--	--	--	--	--	--	--	--	--	--	--	--	--	--	--	--	--	--	--	--	--	--	--	--	--	--	--	--	--	--	--	--	--	--	--	--	--	--	--	--	--	--	--	--	--	--	--	--	--	--	--	--	--	--	--	--	--	--	--	--	--	--	--	--	--	--	--	--	--	--	--	--	--	--	--	--	--	--	--	--	--	--	--	--	--	--	--	--	--	--	--	--	--	--	--	--	--	--	--	--	--	--	--	--	--	--	--	--	--	--	--	--	--	--	--	--	--	--	--	--	--	--	--	--	--	--	--	--	--	--	--	--	--	--	--	--	--	--	--	--	--	--	--	--	--	--	--	--	--	--	--	--	--	--	--	--	--	--	--	--	--	--	--	--	--	--	--	--	--	--	--	--	--	--	--	--	--	--	--	--	--	--	--	--	--	--	--	--	--	--	--	--	--	--	--	--	--	--	--	--	--	--	--	--	--	--	--	--	--	--	--	--	--	--	--	--	--	--	--	--	--	--	--	--	--	--	--	--	--	--	--	--	--	--	--	--	--	--	--	--	--	--	--	--	--	--	--	--	--	--	--	--	--	--	--	--	--	--	--	--	--	--	--	--	--	--	--	--	--	--

February 22, 2017

**WILLIAMS FOUR CORNERS, LLC
TORRE ALTA GATHERING SYSTEM
MUDGE CDP
APPLICATION FOR RIGHT OF WAY ACROSS
THE NAVAJO INDIAN RESERVATION
SECTION 12, TOWNSHIP 27 NORTH, RANGE 12 WEST, N.M.P.M.,
SAN JUAN COUNTY, NEW MEXICO**

A strip of land 40 feet wide across portions of Section 12, Township 27 North, Range 12 West, N.M.P.M., San Juan County, New Mexico, being 20 feet on both sides of the following described survey line:

Beginning at a point located in the Northeast Quarter of the Southeast Quarter of said Section 12. Said point bears South 8°14'17" West, a distance of 3564.89 feet from a found 1911 G.L.O. brass cap for the Northeast corner of said Section 12;

Thence South 6°22'34" West, a distance of 8.21 feet;

Thence South 87°59'25" West, a distance of 2837.64 feet to the end of the line at a point located in the Northeast Quarter of the Southwest Quarter of said Section 12. Said point bears North 63°45'02" West, a distance of 3721.61 feet from a found 1911 G.L.O. brass cap for the Southeast corner of said Section 12.

The above described tract of land contains 2.613 acre(s), more or less, and is allocated by 40-acre tracts as follows:

Section 12	NE 1/4	SE 1/4	0.755 Acre(s)
	NW 1/4	SE 1/4	1.209 Acre(s)
	NE 1/4	SW 1/4	0.649 Acre(s)
		Total	2.613 Acre(s)

Dwg. No. 799.4-X-492
R/W No.

BASIS OF BEARING: BEARINGS AND DISTANCES IN THIS DESCRIPTION ARE BASED ON THE NEW MEXICO COORDINATE SYSTEM, WEST ZONE, NAD 83, AS MEASURED BETWEEN THE NORTHEAST CORNER AND THE SOUTHEAST CORNER OF SECTION 12, TOWNSHIP 27 NORTH, RANGE 12 WEST, N.M.P.M., SAN JUAN COUNTY, NEW MEXICO. BEARS: SOUTH 00°06'22" WEST, A DISTANCE OF 5281.77 FEET.

SURVEYOR'S CERTIFICATION

I, MARSHALL LINDEEN, BEING A PROFESSIONAL SURVEYOR IN THE STATE OF NEW MEXICO, DO HEREBY CERTIFY THAT THE SURVEY REPRESENTED BY THIS DESCRIPTION WAS MADE UNDER MY DIRECT SUPERVISION AND THAT THIS DESCRIPTION ACCURATELY REPRESENTS THIS SURVEY TO THE BEST OF MY KNOWLEDGE AND BELIEF.

MARSHALL W. LINDEEN P.S. #17078

3-6-17
DATE



SURVEYOR'S CERTIFICATION

I, MARSHALL W. LINDEEN, BEING A PROFESSIONAL SURVEYOR IN THE STATE OF NEW MEXICO, DO HEREBY CERTIFY THAT THE SURVEY REPRESENTED BY THIS PLAT WAS MADE UNDER MY DIRECT SUPERVISION AND THAT THIS PLAT ACCURATELY REPRESENTS THIS SURVEY TO THE BEST OF MY KNOWLEDGE AND BELIEF.

Marshall W. Lindeen 2-24-17
MARSHALL W. LINDEEN P.S. #17078 DATE



S 26°59'47" W
AB. 19+54.78 SEC./PROP. LINE
AB. 12+91.25 DRIP LINE
AB. 10+58.12 ROAD
AB. 0+18.05 Δ 6°05'18" L.T.

S 33°05'05" W
AB. 0+00 = 24+14.33 ON
HANGCOCK #1

TIE RT. 73.25' FLANGE (4?)

NAVAJO INDIAN RESERVATION

N 13°51'12" W
1797.66'

1911 GLO BRASS CAP

1911/1979 GLO BRASS CAP

S 89°48'07" E
1321.74'

NOTE: BEARINGS ARE BASED ON THE NM COORDINATE SYSTEM, WEST ZONE, NAD 83, ALONG THE EAST LINE OF THE NE 1/4 OF SECTION 13, T-27-N, R-12-W, NMPM BEARS: N 00°08'26" E - 2640.62'

WIDTH OF RIGHT OF WAY 40' MILES OF TRIBAL LAND 0.370 RIGHT OF WAY IN ACRES 1.795

DOMINIC CHAVEZ BEING DULY SWORN, STATES THAT HE IS SURVEY COORDINATOR OF WELL CONNECTS OF WILLIAMS FOUR CORNERS, LLC, HERINAFTER DESIGNATED THE "APPLICANT". THAT THE SURVEY OF A RIGHT OF WAY ALIGNMENT FROM ENGINEERING STATION 0+00 TO ENGINEERING STATION 19+54.78, A DISTANCE OF 0.370 MILES, WAS MADE UNDER HIS DIRECTION AS SURVEY COORDINATOR OF WELL CONNECTS OF THE APPLICANT AND UNDER ITS AUTHORITY COMMENCING ON JANUARY 22, 2015 AND ENDING ON JANUARY 22, 2015 AND THAT SUCH SURVEY ALIGNMENT IS ACCURATELY REPRESENTED ON THIS DRAWING.

SWORN AND SUBSCRIBED *Heather L. Sipe*
7th DAY OF March 20 17

NOTARY PUBLIC, SAN JUAN COUNTY, NEW MEXICO
MY COMMISSION EXPIRES, 8-5-19

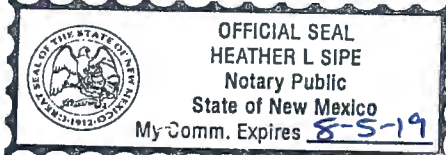

Heather L. Sipe
SURVEY COORDINATOR
WILLIAMS FOUR CORNERS, LLC

I PEGGY McWILLIAMS, DO HEREBY CERTIFY THAT I AM A RIGHT OF WAY AGENT FOR WILLIAMS FOUR CORNERS, LLC, HERINAFTER DESIGNATED THE "APPLICANT", THAT DOMINIC CHAVEZ WHO SUBSCRIBED THE ACCOMPANYING AFFIDAVIT IS THE SURVEY COORDINATOR OF WELL CONNECTS OF THE APPLICANT; THAT THE SURVEY OF THE RIGHT OF WAY ALIGNMENT AS REPRESENTED ON THIS DRAWING WAS MADE UNDER THE AUTHORITY OF THE APPLICANT AND HAS BEEN DETERMINED TO THE DEFINITE LOCATION OF THE RIGHT OF WAY, FROM ENGINEERING STATION 0+00 TO ENGINEERING STATION 19+54.78, A DISTANCE OF 0.370 MILES, THAT THE DRAWING HAS BEEN PREPARED TO BE FILED FOR THE APPROVAL OF THE SUPERINTENDENT IN ORDER THAT THE APPLICANT MAY OBTAIN THE BENEFITS OF THE ACT OF CONGRESS APPROVED FEBRUARY 5TH, 1948 (62 STAT. 17 25USC 323).

Peggy McWilliams
RIGHT OF WAY AGENT
WILLIAMS FOUR CORNERS, LLC

REVISION																					
	1	02/22/17	VC	ISSUED FOR REVIEW			WDE1187779			DC											
	NO.	DATE	BY	DESCRIPTION			W.D.NO.			CHK.	APP.	NO.	DATE	BY	DESCRIPTION			W.D.NO.			CHK.
INFO			DRAFTING			BY	DATE	STATE: NEW MEXICO			WILLIAMS FOUR CORNERS, LLC 										
R/W. #			DRAWN BY			VC	02/22/17	COUNTY: SAN JUAN			ONE OF THE WILLIAMS COMPANIES										
REFERENCE DRAWING			CHECKED BY			DC	02/22/17	TORRE ALTA GATHERING SYSTEM APPLICATION FOR RIGHT-OF-WAY ACROSS THE NAVAJO INDIAN RESERVATION TONKIN #3R SEC. 12, T-27-N, R-12-W, NMPM													
1M799.0-23-1			APPROVED BY																		
			ENGINEER			BY	DATE														
			DESIGNED BY					SCALE: 1" = 1000'			DWG NO.			799.4-X-510			SHEET		REV		
			PROJ. APPROVED					W.D. NO. WDE1187779									1				
																	OF		1		
																	2				

February 22, 2017

**WILLIAMS FOUR CORNERS, LLC
TORRE ALTA GATHERING SYSTEM
TONKIN #3R
APPLICATION FOR RIGHT OF WAY ACROSS
THE NAVAJO INDIAN RESERVATION
SECTION 12, TOWNSHIP 27 NORTH, RANGE 12 WEST, N.M.P.M.,
SAN JUAN COUNTY, NEW MEXICO**

A strip of land 40 feet wide across portions of Section 12, Township 27 North, Range 12 West, N.M.P.M., San Juan County, New Mexico, being 20 feet on both sides of the following described survey line:

Beginning at a point located in the Northeast Quarter of the Southeast Quarter of said Section 12. Said point bears North $13^{\circ}51'12''$ West, a distance of 1797.66 feet from a found 1911 G.L.O. brass cap for the Southeast corner of said Section 12;

Thence South $33^{\circ}05'05''$ West, a distance of 18.05 feet;

Thence South $26^{\circ}59'47''$ West, a distance of 1936.73 feet to the end of this description at a point located on the South line of the Southeast Quarter of said Section 12. Said point bears South $89^{\circ}48'07''$ East, a distance of 1321.74 feet from a found 1911/1979 G.L.O. brass cap for the South Quarter corner of said Section 12.

The above described tract of land contains 1.795 acre(s), more or less, and is allocated by 40-acre tracts as follows:

Section 12	NE 1/4	SE 1/4	0.438 Acre(s)
	SE 1/4	SE 1/4	1.357 Acre(s)
		Total	1.795 Acre(s)

Dwg. No. 799.4-X- 510 SHEET 1 OF 2
R/W No.

BASIS OF BEARING: BEARINGS AND DISTANCES IN THIS DESCRIPTION ARE BASED ON THE NEW MEXICO COORDINATE SYSTEM, WEST ZONE, NAD 83, AS MEASURED ALONG THE EAST LINE OF THE NORTHEAST QUARTER OF SECTION 13, TOWNSHIP 27 NORTH, RANGE 12 WEST, N.M.P.M., SAN JUAN COUNTY, NEW MEXICO. BEARS: NORTH $00^{\circ}08'26''$ EAST, A DISTANCE OF 2640.62 FEET.

SURVEYOR'S CERTIFICATION

I, MARSHALL LINDEEN, BEING A PROFESSIONAL SURVEYOR IN THE STATE OF NEW MEXICO, DO HEREBY CERTIFY THAT THE SURVEY REPRESENTED BY THIS DESCRIPTION WAS MADE UNDER MY DIRECT SUPERVISION AND THAT THIS DESCRIPTION ACCURATELY REPRESENTS THIS SURVEY TO THE BEST OF MY KNOWLEDGE AND BELIEF.



MARSHALL W. LINDEEN P.S. #17078

2-24-17
DATE

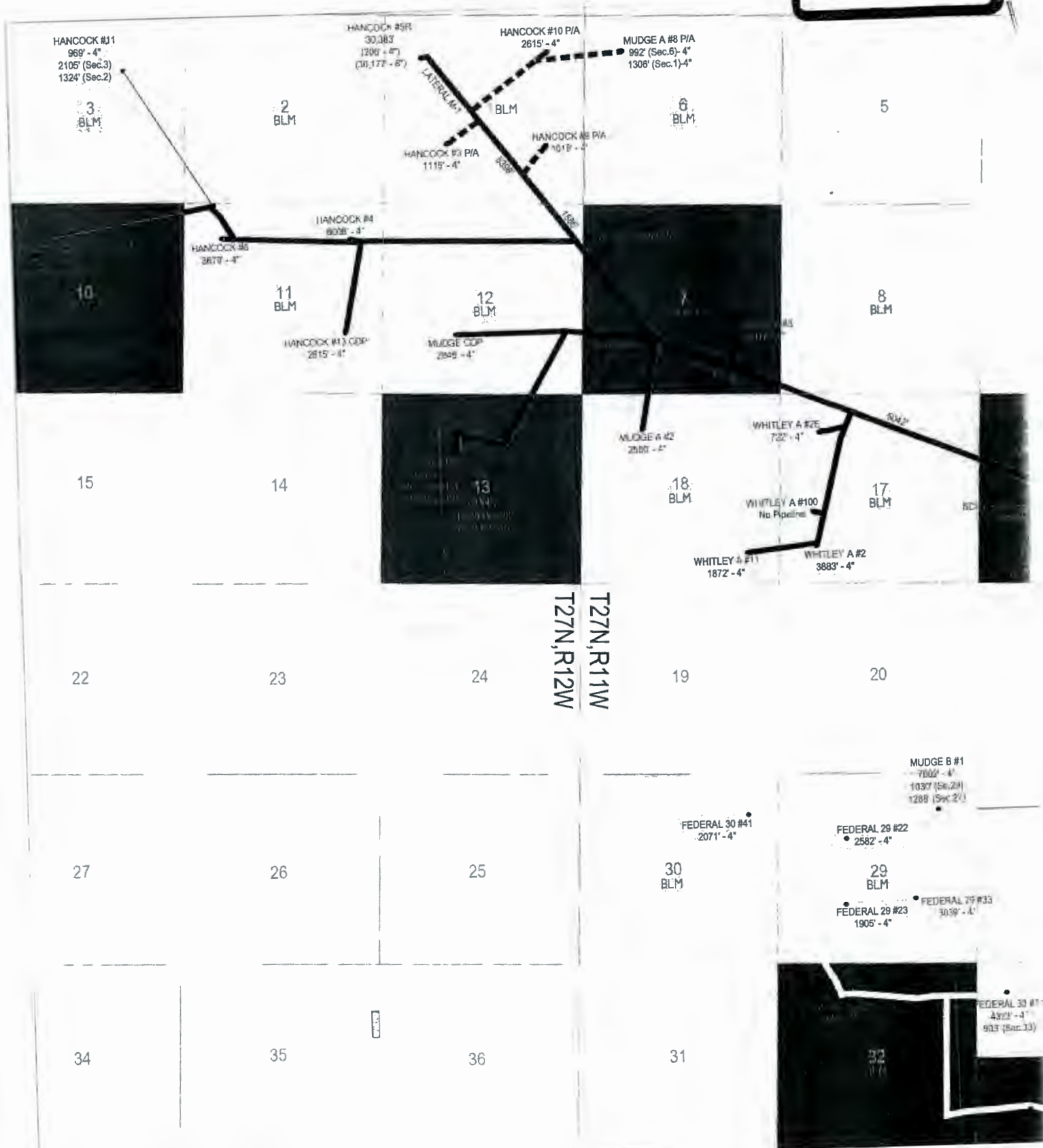

EXHIBIT
B

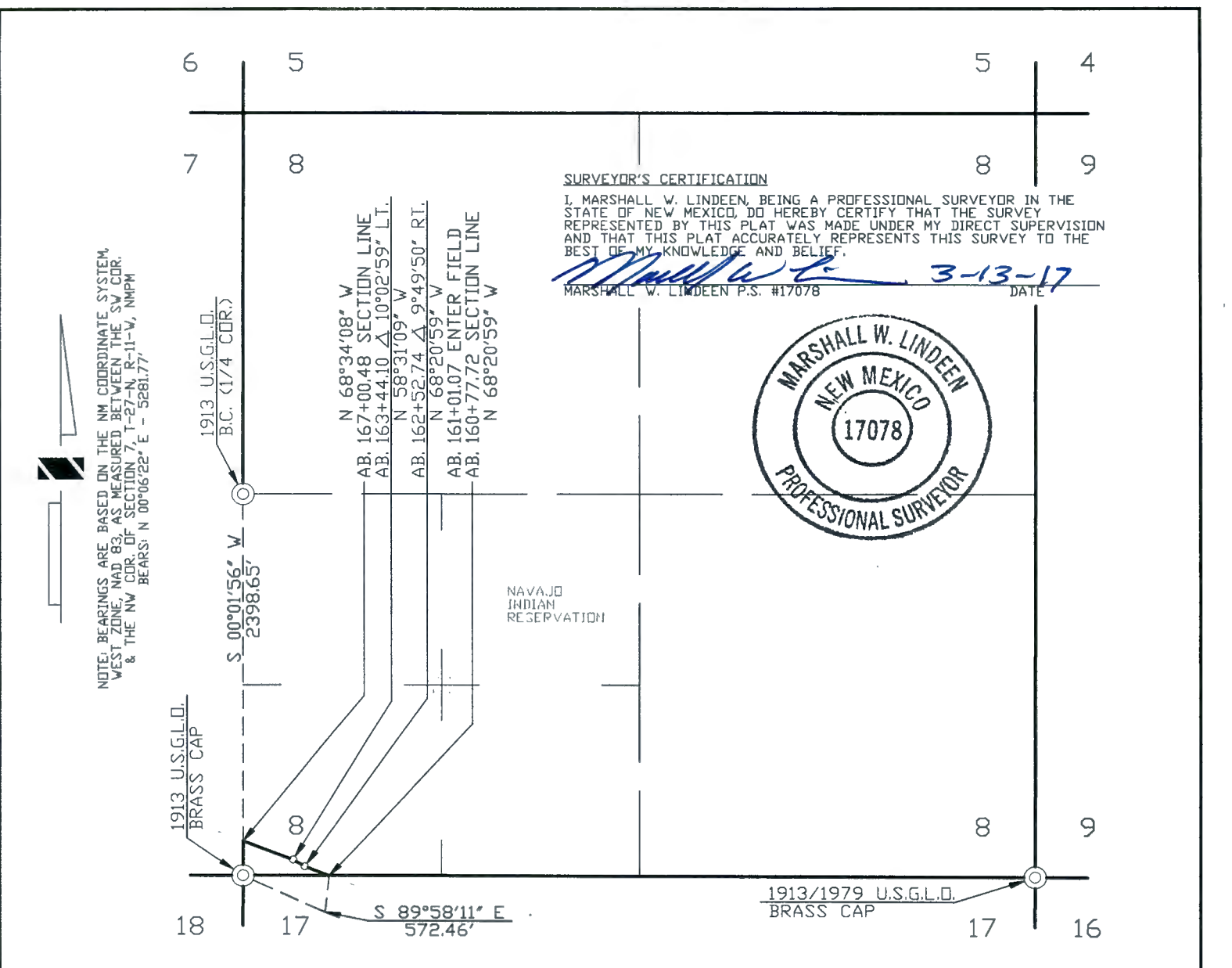



WIDTH OF RIGHT OF WAY 40' MILES OF TRIBAL LAND 0.118 RIGHT OF WAY IN ACRES 0.572

DOMINIC CHAVEZ BEING DULY SWORN, STATES THAT HE IS SURVEY COORDINATOR OF WELL CONNECTS OF WILLIAMS FOUR CORNERS, LLC, HEREINAFTER DESIGNATED THE "APPLICANT". THAT THE SURVEY OF A RIGHT OF WAY ALIGNMENT FROM ENGINEERING STATION 160+77.72 TO ENGINEERING STATION 167+00.48 , A DISTANCE OF 0.118 MILES, WAS MADE UNDER HIS DIRECTION AS SURVEY COORDINATOR OF WELL CONNECTS OF THE APPLICANT AND UNDER ITS AUTHORITY COMMENCING ON JANUARY 19, 2015 AND ENDING ON JANUARY 19, 2015 AND THAT SUCH SURVEY ALIGNMENT IS ACCURATELY REPRESENTED ON THIS DRAWING.

SWORN AND SUBSCRIBED Heather L. Sipe
13th DAY OF March 20 17
NOTARY PUBLIC, SAN JUAN COUNTY, NEW MEXICO
MY COMMISSION EXPIRES, 8-5-19

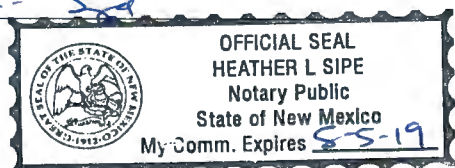

[Signature]
SURVEY COORDINATOR
WILLIAMS FOUR CORNERS, LLC

I PEGGY McWILLIAMS, DO HEREBY CERTIFY THAT I AM A RIGHT OF WAY AGENT FOR WILLIAMS FOUR CORNERS, LLC, HEREINAFTER DESIGNATED THE "APPLICANT", THAT DOMINIC CHAVEZ WHO SUBSCRIBED THE ACCOMPANYING AFFIDAVIT IS THE SURVEY COORDINATOR OF WELL CONNECTS OF THE APPLICANT; THAT THE SURVEY OF THE RIGHT OF WAY ALIGNMENT AS REPRESENTED ON THIS DRAWING WAS MADE UNDER THE AUTHORITY OF THE APPLICANT AND HAS BEEN DETERMINED TO THE DEFINITE LOCATION OF THE RIGHT OF WAY, FROM ENGINEERING STATION 160+77.72 TO ENGINEERING STATION 167+00.48 , A DISTANCE OF 0.118 MILES, THAT THE DRAWING HAS BEEN PREPARED TO BE FILED FOR THE APPROVAL OF THE SUPERINTENDENT IN ORDER THAT THE APPLICANT MAY OBTAIN THE BENEFITS OF THE ACT OF CONGRESS APPROVED FEBRUARY 5TH, 1948 (62 STAT. 17 25USC 323).

Peggy McWilliams
RIGHT OF WAY AGENT
WILLIAMS FOUR CORNERS, LLC

REVISION	2	03/10/17	CB	REVISED PER CLIENT REQUEST	WDE1187779	DC													
	1	03/08/17	CB	ISSUED FOR REVIEW	WDE1187779	DC													
	NO.	DATE	BY	DESCRIPTION	W.D.NO.	CHK.	APP.	NO.	DATE	BY	DESCRIPTION	W.D.NO.	CHK.	APP.					
INFO		DRAFTING		BY	DATE	STATE: NEW MEXICO		WILLIAMS FOUR CORNERS, LLC 											
R/W #:		DRAWN BY		CB	03/08/17	COUNTY: SAN JUAN													
REFERENCE DRAWINGS		CHECKED BY		DC	03/08/17	TORRE ALTA GATHERING SYSTEM APPLICATION FOR RIGHT-OF-WAY ACROSS THE NAVAJO INDIAN RESERVATION LATERAL M-1 SECTION 8, T-27-N, R-11-W, NMPM													
1M799.0-2		APPROVED BY																	
799.1-X-131		ENGINEER		BY	DATE														
		DESIGNED BY				SCALE: 1"=1000'		DWG NO. 799.4-X-524						SHEET 5 OF 9		REV 2			
		PROJ. APPROVED				W.D. NO. WDE1187779													

March 10, 2017

**WILLIAMS FOUR CORNERS, LLC
TORRE ALTA GATHERING SYSTEM
LATERAL M-1
APPLICATION FOR RIGHT OF WAY ACROSS
THE NAVAJO INDIAN RESERVATION
SECTION 8, TOWNSHIP 27 NORTH, RANGE 11 WEST, N.M.P.M.,
SAN JUAN COUNTY, NEW MEXICO**

A strip of land 40 feet wide across a portion of Section 8, Township 27 North, Range 11 West, N.M.P.M., San Juan County, New Mexico, being 20 feet on both sides of the following described survey line:

Beginning at a point located on the South line of the Southwest Quarter of said Section 8. Said point bears South 89°58'11" East, a distance of 572.46 feet from a found 1913 U.S.G.L.O. brass cap for the Southwest corner of said Section 8;

Thence North 68°20'59" West, a distance of 175.02 feet;

Thence North 58°31'09" West, a distance of 91.36 feet;

Thence North 68°34'08" West, a distance of 356.38 feet to the end of this description at a point located on the West line of said Southwest Quarter of Section 17. Said point bears South 00°01'56" West, a distance of 2398.65 feet from a found 1913 U.S.G.L.O. brass cap for the West Quarter corner of said Section 8.

The above described tract of land contains 0.572 acre(s), more or less, and is allocated by 40-acre tracts as follows:

Section 8	SW 1/4	SW 1/4	0.572 Acre(s)
		Total	0.572 Acre(s)

Dwg. No. 799.4-X-524 Sheet 5 of 9
R/W No.

BASIS OF BEARING: BEARINGS AND DISTANCES IN THIS DESCRIPTION ARE BASED ON THE NEW MEXICO COORDINATE SYSTEM, WEST ZONE, NAD 83, AS MEASURED BETWEEN THE SOUTHWEST CORNER AND THE NORTHWEST CORNER OF SECTION 7, TOWNSHIP 27 NORTH, RANGE 11 WEST, N.M.P.M., SAN JUAN COUNTY, NEW MEXICO.
BEARS: NORTH 00°06'22" EAST, A DISTANCE OF 5281.77 FEET.

SURVEYOR'S CERTIFICATION

I, MARSHALL LINDEEN, BEING A PROFESSIONAL SURVEYOR IN THE STATE OF NEW MEXICO, DO HEREBY CERTIFY THAT THE SURVEY REPRESENTED BY THIS DESCRIPTION WAS MADE UNDER MY DIRECT SUPERVISION AND THAT THIS DESCRIPTION ACCURATELY REPRESENTS THIS SURVEY TO THE BEST OF MY KNOWLEDGE AND BELIEF.

MARSHALL W. LINDEEN P.S. #17078

3-13-17
DATE



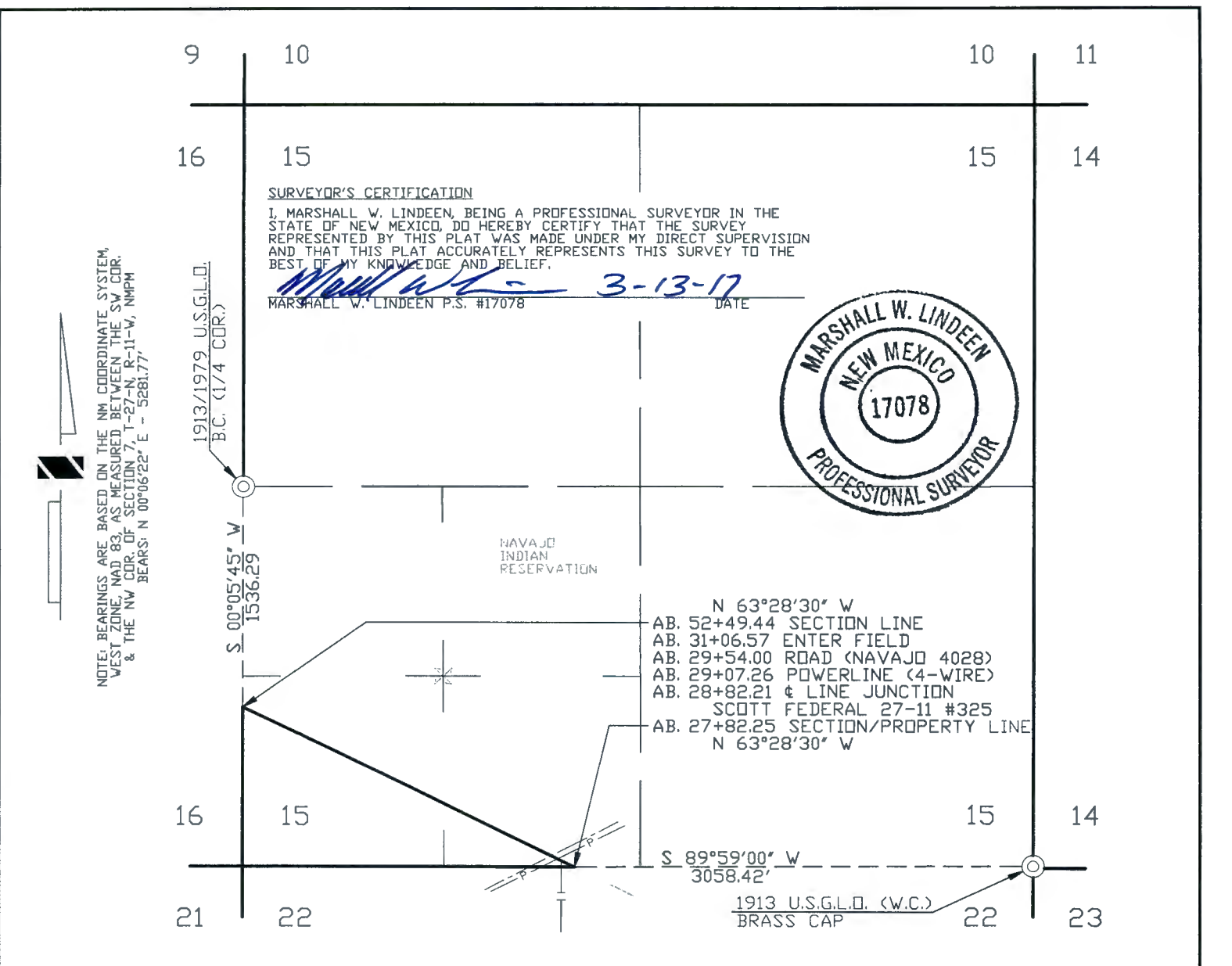

WIDTH OF RIGHT OF WAY 40' MILES OF TRIBAL LAND 0.467 RIGHT OF WAY IN ACRES 2.265

DOMINIC CHAVEZ BEING DULY SWORN, STATES THAT HE IS SURVEY COORDINATOR OF WELL CONNECTS OF WILLIAMS FOUR CORNERS, LLC, HEREINAFTER DESIGNATED THE "APPLICANT". THAT THE SURVEY OF A RIGHT OF WAY ALIGNMENT FROM ENGINEERING STATION 27+82.25 TO ENGINEERING STATION 52+49.44 , A DISTANCE OF 0.467 MILES, WAS MADE UNDER HIS DIRECTION AS SURVEY COORDINATOR OF WELL CONNECTS OF THE APPLICANT AND UNDER ITS AUTHORITY COMMENCING ON JANUARY 19, 2015 AND ENDING ON JANUARY 19, 2015 AND THAT SUCH SURVEY ALIGNMENT IS ACCURATELY REPRESENTED ON THIS DRAWING.

SWORN AND SUBSCRIBED Heather L Sipe
13th DAY OF March 20 17
NOTARY PUBLIC, SAN JUAN COUNTY, NEW MEXICO
MY COMMISSION EXPIRES, 8-5-19

OFFICIAL SEAL
HEATHER L SIPE
Notary Public
State of New Mexico
My Comm. Expires 8-5-19

[Signature]
SURVEY COORDINATOR
WILLIAMS FOUR CORNERS, LLC

I PEGGY McWILLIAMS, DO HEREBY CERTIFY THAT I AM A RIGHT OF WAY AGENT FOR WILLIAMS FOUR CORNERS, LLC, HEREINAFTER DESIGNATED THE "APPLICANT", THAT DOMINIC CHAVEZ WHO SUBSCRIBED THE ACCOMPANYING AFFIDAVIT IS THE SURVEY COORDINATOR OF WELL CONNECTS OF THE APPLICANT; THAT THE SURVEY OF THE RIGHT OF WAY ALIGNMENT AS REPRESENTED ON THIS DRAWING WAS MADE UNDER THE AUTHORITY OF THE APPLICANT AND HAS BEEN DETERMINED TO THE DEFINITE LOCATION OF THE RIGHT OF WAY, FROM ENGINEERING STATION 27+82.25 TO ENGINEERING STATION 52+49.44 , A DISTANCE OF 0.467 MILES, THAT THE DRAWING HAS BEEN PREPARED TO BE FILED FOR THE APPROVAL OF THE SUPERINTENDENT IN ORDER THAT THE APPLICANT MAY OBTAIN THE BENEFITS OF THE ACT OF CONGRESS APPROVED FEBRUARY 5TH, 1948 (62 STAT. 17 25USC 323).

Peggy McWilliams
RIGHT OF WAY AGENT
WILLIAMS FOUR CORNERS, LLC

REVISION	2	03/10/17	CB	REVISED PER CLIENT REQUEST	WDE1187779	DC													
	1	03/08/17	CB	ISSUED FOR REVIEW	WDE1187779	DC													
NO.		DATE		BY	DESCRIPTION			W.O.NO.	CHK.	APP.	NO.	DATE	BY	DESCRIPTION			W.O.NO.	CHK.	APP.
INFO			DRAFTING		BY	DATE		STATE: NEW MEXICO		WILLIAMS FOUR CORNERS, LLC 									
R/W #:			DRAWN BY		CB	03/08/17		COUNTY: SAN JUAN											
REFERENCE DRAWINGS			CHECKED BY		DC	03/08/17		TORRE ALTA GATHERING SYSTEM APPLICATION FOR RIGHT-OF-WAY ACROSS THE NAVAJO INDIAN RESERVATION LATERAL M-1 SECTION 15, T-27-N, R-11-W, NMPM											
1M799.0-1			APPROVED BY																
799.1-X-128			ENGINEER		BY	DATE													
			DESIGNED BY					SCALE: 1"=1000'		DWG NO. 799.4-X-524						SHEET 2 OF 9		REV 2	
			PROJ. APPROVED					W.O. NO. WDE1187779											

March 10, 2017

**WILLIAMS FOUR CORNERS, LLC
TORRE ALTA GATHERING SYSTEM
LATERAL M-1
APPLICATION FOR RIGHT OF WAY ACROSS
THE NAVAJO INDIAN RESERVATION
SECTION 15, TOWNSHIP 27 NORTH, RANGE 11 WEST, N.M.P.M.,
SAN JUAN COUNTY, NEW MEXICO**

A strip of land 40 feet wide across portions of Section 15, Township 27 North, Range 11 West, N.M.P.M., San Juan County, New Mexico, being 20 feet on both sides of the following described survey line:

Beginning at a point located on the South line of the Southwest Quarter of said Section 15. Said point bears South 89°59'00" West, a distance of 3058.42 feet from the calculated Southeast corner of said Section 15;

Thence North 63°28'30" West, a distance of 2467.19 feet to the end of this description at a point located on the West line of the Southwest Quarter of said Section 15. Said point bears South 00°05'45" West, a distance of 1536.29 feet from a found 1913/1979 U.S.G.L.O. brass cap for the West Quarter corner of said Section 15.

The above described tract of land contains 2.265 acre(s), more or less, and is allocated by 40-acre tracts as follows:

Section 15	SE 1/4	SW 1/4	0.915 Acre(s)
	SW 1/4	SW 1/4	1.350 Acre(s)
	Total		2.265 Acre(s)

Dwg. No. 799.4-X-524 Sheet 2 of 9
R/W No.

BASIS OF BEARING: BEARINGS AND DISTANCES IN THIS DESCRIPTION ARE BASED ON THE NEW MEXICO COORDINATE SYSTEM, WEST ZONE, NAD 83, AS MEASURED BETWEEN THE SOUTHWEST CORNER AND THE NORTHWEST CORNER OF SECTION 7, TOWNSHIP 27 NORTH, RANGE 11 WEST, N.M.P.M., SAN JUAN COUNTY, NEW MEXICO. BEARS: NORTH 00°06'22" EAST, A DISTANCE OF 5281.77 FEET.

SURVEYOR'S CERTIFICATION

I, MARSHALL LINDEEN, BEING A PROFESSIONAL SURVEYOR IN THE STATE OF NEW MEXICO, DO HEREBY CERTIFY THAT THE SURVEY REPRESENTED BY THIS DESCRIPTION WAS MADE UNDER MY DIRECT SUPERVISION AND THAT THIS DESCRIPTION ACCURATELY REPRESENTS THIS SURVEY TO THE BEST OF MY KNOWLEDGE AND BELIEF.

MARSHALL W. LINDEEN P.S. #17078

3-13-17
DATE



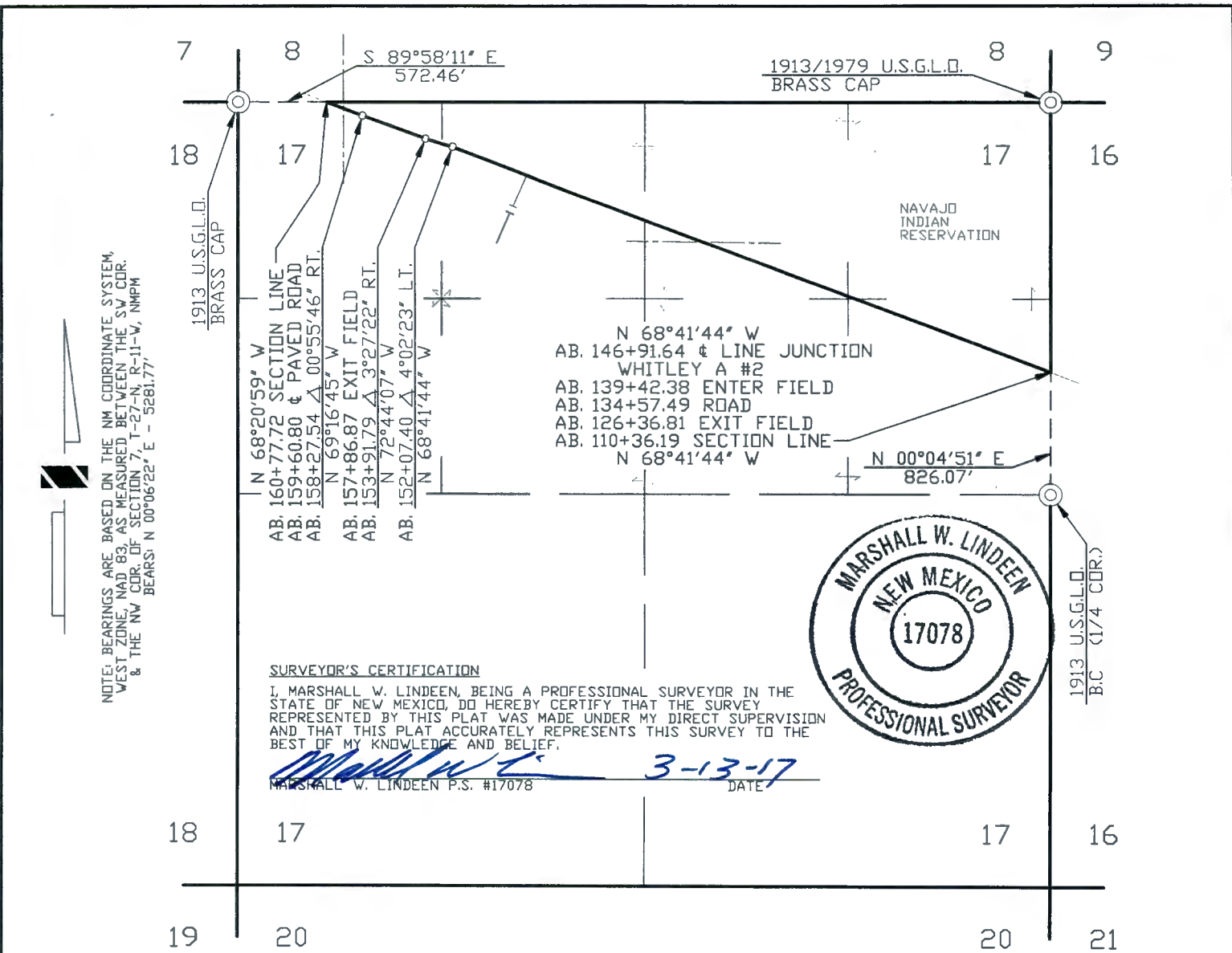

WIDTH OF RIGHT OF WAY 40' MILES OF TRIBAL LAND 0.955 RIGHT OF WAY IN ACRES 4.630

DOMINIC CHAVEZ BEING DULY SWORN, STATES THAT HE IS SURVEY COORDINATOR OF WELL CONNECTS OF WILLIAMS FOUR CORNERS, LLC, HEREINAFTER DESIGNATED THE "APPLICANT". THAT THE SURVEY OF A RIGHT OF WAY ALIGNMENT FROM ENGINEERING STATION 110+36.19 TO ENGINEERING STATION 160+77.72, A DISTANCE OF 0.955 MILES, WAS MADE UNDER HIS DIRECTION AS SURVEY COORDINATOR OF WELL CONNECTS OF THE APPLICANT AND UNDER ITS AUTHORITY COMMENCING ON JANUARY 19, 2015 AND ENDING ON JANUARY 19, 2015 AND THAT SUCH SURVEY ALIGNMENT IS ACCURATELY REPRESENTED ON THIS DRAWING.

SWORN AND SUBSCRIBED *Heather L. Sipe*
13th DAY OF March 20 17
NOTARY PUBLIC, SAN JUAN COUNTY, NEW MEXICO
MY COMMISSION EXPIRES, 8-5-19



Heather L. Sipe
SURVEY COORDINATOR
WILLIAMS FOUR CORNERS, LLC

I PEGGY MCWILLIAMS, DO HEREBY CERTIFY THAT I AM A RIGHT OF WAY AGENT FOR WILLIAMS FOUR CORNERS, LLC, HEREINAFTER DESIGNATED THE "APPLICANT", THAT DOMINIC CHAVEZ WHO SUBSCRIBED THE ACCOMPANYING AFFIDAVIT IS THE SURVEY COORDINATOR OF WELL CONNECTS OF THE APPLICANT; THAT THE SURVEY OF THE RIGHT OF WAY ALIGNMENT AS REPRESENTED ON THIS DRAWING WAS MADE UNDER THE AUTHORITY OF THE APPLICANT AND HAS BEEN DETERMINED TO THE DEFINITE LOCATION OF THE RIGHT OF WAY, FROM ENGINEERING STATION 110+36.19 TO ENGINEERING STATION 160+77.72, A DISTANCE OF 0.955 MILES, THAT THE DRAWING HAS BEEN PREPARED TO BE FILED FOR THE APPROVAL OF THE SUPERINTENDENT IN ORDER THAT THE APPLICANT MAY OBTAIN THE BENEFITS OF THE ACT OF CONGRESS APPROVED FEBRUARY 5TH, 1948 (62 STAT. 17 25USC 323).

Peggy McWilliams
RIGHT OF WAY AGENT
WILLIAMS FOUR CORNERS, LLC

REVISION	2	03/10/17	CB	REVISED PER CLIENT REQUEST	WQE1187779	DC													
	1	03/08/17	CB	ISSUED FOR REVIEW	WQE1187779	DC													
	NO.	DATE	BY	DESCRIPTION	W.D.NO.	CHK.	APP.	NO.	DATE	BY	DESCRIPTION	W.D.NO.	CHK.	APP.					
INFO		DRAFTING		BY	DATE	STATE: NEW MEXICO		WILLIAMS FOUR CORNERS, LLC 											
R/W #:		DRAWN BY		CB	03/08/17	COUNTY: SAN JUAN		ONE OF THE WILLIAMS COMPANIES											
REFERENCE DRAWINGS		CHECKED BY		DC	03/08/17	TORRE ALTA GATHERING SYSTEM APPLICATION FOR RIGHT-OF-WAY ACROSS THE NAVAJO INDIAN RESERVATION LATERAL M-1 SECTION 17, T-27-N, R-11-W, NMPM													
1M799.0-1		APPROVED BY																	
799.1-X-130		ENGINEER	BY	DATE															
		DESIGNED BY				SCALE: 1"=1000'		DWG NO. 799.4-X-524								SHEET 4	REV		
		PROJ. APPROVED				W.D. NO. WQE1187779										OF 9	2		

March 10, 2017

**WILLIAMS FOUR CORNERS, LLC
TORRE ALTA GATHERING SYSTEM
LATERAL M-1
APPLICATION FOR RIGHT OF WAY ACROSS
THE NAVAJO INDIAN RESERVATION
SECTION 17, TOWNSHIP 27 NORTH, RANGE 11 WEST, N.M.P.M.,
SAN JUAN COUNTY, NEW MEXICO**

A strip of land 40 feet wide across portions of Section 17, Township 27 North, Range 11 West, N.M.P.M., San Juan County, New Mexico, being 20 feet on both sides of the following described survey line:

Beginning at a point located on the East line of the Northeast Quarter of said Section 17. Said point bears North 00°04'51" East, a distance of 826.07 feet from a found 1913 U.S.G.L.O. brass cap for the East Quarter corner of said Section 17;

Thence North 68°41'44" West, a distance of 4171.21 feet;

Thence North 72°44'07" West, a distance of 184.39 feet;

Thence North 69°16'45" West, a distance of 435.75 feet;

Thence North 68°20'59" West, a distance of 250.18 feet to the end of this description at a point located on the North line of the Northwest Quarter of said Section 17. Said point bears South 89°58'11" East, a distance of 572.46 feet from a found 1913 U.S.G.L.O. brass cap for the Northwest corner of said Section 17.

The above described tract of land contains 4.630 acre(s), more or less, and is allocated by 40-acre tracts as follows:

Section 17	SE 1/4	NE 1/4	1.251 Acre(s)
	NE 1/4	NE 1/4	0.049 Acre(s)
	NW 1/4	NE 1/4	1.300 Acre(s)
	NE 1/4	NW 1/4	1.298 Acre(s)
	NW 1/4	NW 1/4	0.732 Acre(s)
		Total	4.630 Acre(s)

Dwg. No. 799.4-X-524 Sheet 4 of 9
R/W No.

BASIS OF BEARING: BEARINGS AND DISTANCES IN THIS DESCRIPTION ARE BASED ON THE NEW MEXICO COORDINATE SYSTEM, WEST ZONE, NAD 83, AS MEASURED BETWEEN THE SOUTHWEST CORNER AND THE NORTHWEST CORNER OF SECTION 7, TOWNSHIP 27 NORTH, RANGE 11 WEST, N.M.P.M., SAN JUAN COUNTY, NEW MEXICO. BEARS: NORTH 00°06'22" EAST, A DISTANCE OF 5281.77 FEET.

SURVEYOR'S CERTIFICATION

I, MARSHALL LINDEEN, BEING A PROFESSIONAL SURVEYOR IN THE STATE OF NEW MEXICO, DO HEREBY CERTIFY THAT THE SURVEY REPRESENTED BY THIS DESCRIPTION WAS MADE UNDER MY DIRECT SUPERVISION AND THAT THIS DESCRIPTION ACCURATELY REPRESENTS THIS SURVEY TO THE BEST OF MY KNOWLEDGE AND BELIEF.

MARSHALL W. LINDEEN P.S. #17078

3-13-17
DATE



March 10, 2017

**WILLIAMS FOUR CORNERS, LLC
TORRE ALTA GATHERING SYSTEM
LATERAL M-1
APPLICATION FOR RIGHT OF WAY ACROSS
NAVAJO TRIBAL TRUST LANDS
SECTION 22, TOWNSHIP 27 NORTH, RANGE 11 WEST, N.M.P.M.,
SAN JUAN COUNTY, NEW MEXICO**

A strip of land 40 feet wide across portions of Section 22, Township 27 North, Range 11 West, N.M.P.M., San Juan County, New Mexico, being 20 feet on both sides of the following described survey line:

Beginning at a point located on the East Right-of-Way line of U.S. Highway 550 in the Northeast Quarter of the Northeast Quarter of said Section 22. Said point bears North 31°40'42" West, a distance of 1927.22 feet from a found 5/8" rebar for the East Quarter corner of said Section 22;

Thence North 61°50'00" West, a distance of 101.25 feet;

Thence South 81°40'19" West, a distance of 97.50 feet;

Thence North 59°08'16" West, a distance of 420.08 feet;

Thence North 63°28'30" West, a distance of 1678.11 feet to the end of this description at a point located on the North line of the Northwest Quarter of said Section 22. Said point bears South 89°59'00" West, a distance of 3058.42 feet from the calculated Northeast corner of said Section 22.

The above described tract of land contains 2.109 acre(s), more or less, and is allocated by 40-acre tracts as follows:

Section 22	NE 1/4	NE 1/4	0.311 Acre(s)
	NW 1/4	NE 1/4	1.362 Acre(s)
	NE 1/4	NW 1/4	0.436 Acre(s)
	Total		2.109 Acre(s)

Dwg. No. 799.4-X-524 Sheet 1 of 9
R/W No.

BASIS OF BEARING: BEARINGS AND DISTANCES IN THIS DESCRIPTION ARE BASED ON THE NEW MEXICO COORDINATE SYSTEM, WEST ZONE, NAD 83, AS MEASURED BETWEEN THE SOUTHWEST CORNER AND THE NORTHWEST CORNER OF SECTION 7, TOWNSHIP 27 NORTH, RANGE 11 WEST, N.M.P.M., SAN JUAN COUNTY, NEW MEXICO. BEARS: NORTH 00°06'22" EAST, A DISTANCE OF 5281.77 FEET.

SURVEYOR'S CERTIFICATION

I, MARSHALL LINDEEN, BEING A PROFESSIONAL SURVEYOR IN THE STATE OF NEW MEXICO, DO HEREBY CERTIFY THAT THE SURVEY REPRESENTED BY THIS DESCRIPTION WAS MADE UNDER MY DIRECT SUPERVISION AND THAT THIS DESCRIPTION ACCURATELY REPRESENTS THIS SURVEY TO THE BEST OF MY KNOWLEDGE AND BELIEF.

MARSHALL W. LINDEEN P.S. #17078

3-13-17
DATE



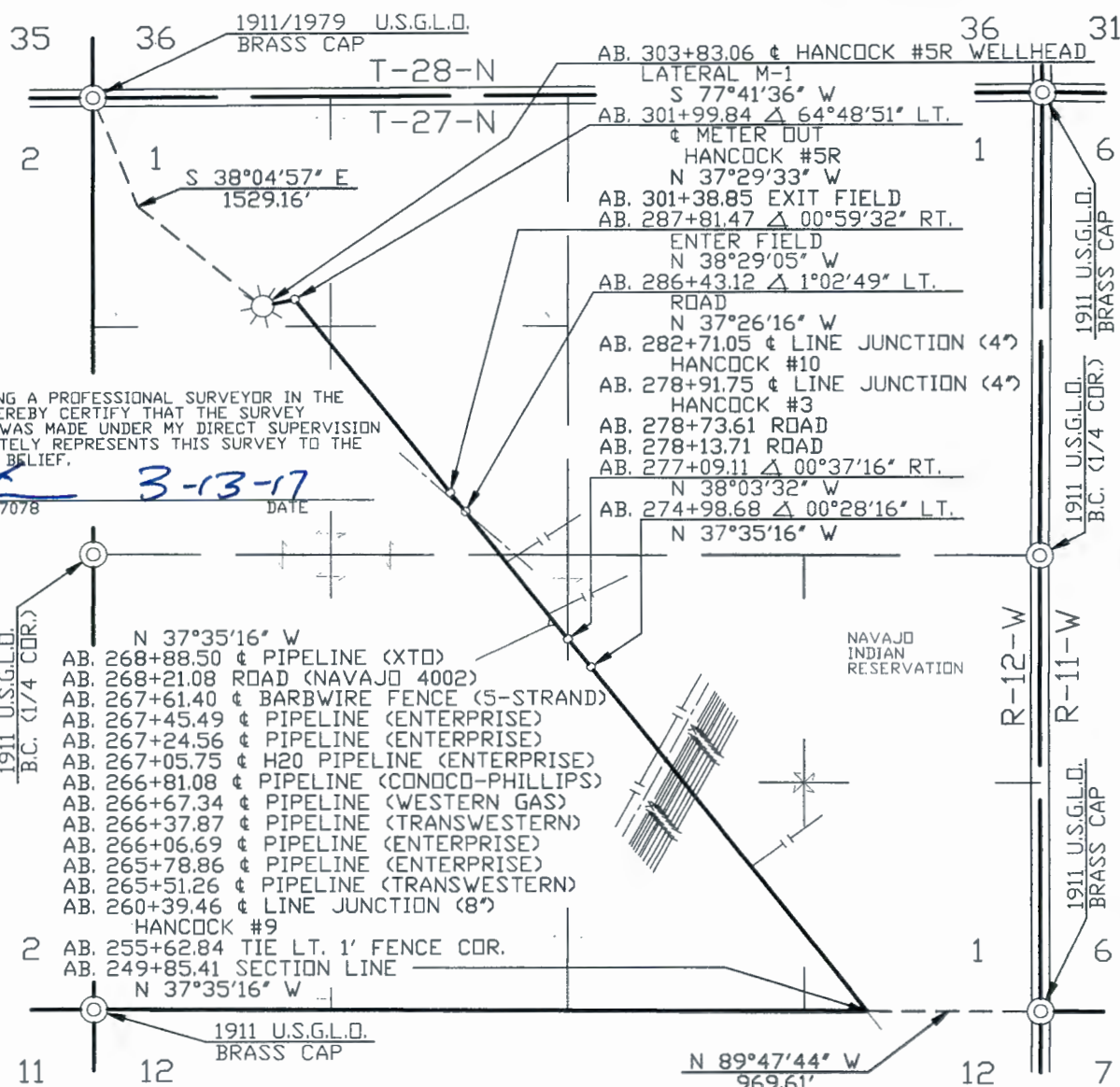

March 10, 2017

**WILLIAMS FOUR CORNERS, LLC
TORRE ALTA GATHERING SYSTEM
LATERAL M-1
APPLICATION FOR RIGHT OF WAY ACROSS
THE NAVAJO INDIAN RESERVATION
SECTION 1, TOWNSHIP 27 NORTH, RANGE 12 WEST, N.M.P.M.,
SAN JUAN COUNTY, NEW MEXICO**

A strip of land 40 feet wide across portions of Section 1, Township 27 North, Range 12 West, N.M.P.M., San Juan County, New Mexico, being 20 feet on both sides of the following described survey line:

Beginning at a point located on the South line of the Southeast Quarter of said Section 1. Said point bears North 89°47'44" West, a distance of 969.61 feet from a found 1911 U.S.G.L.O. brass cap for the Southeast corner of said Section 1;

Thence North 37°35'16" West, a distance of 2513.27 feet;

Thence North 38°03'32" West, a distance of 210.43 feet;

Thence North 37°26'16" West, a distance of 934.01 feet;

Thence North 38°29'05" West, a distance of 138.35 feet;

Thence North 37°29'33" West, a distance of 1418.37 feet;

Thence South 77°41'36" West, a distance of 183.22 feet to the end of the line at a point located in the Northwest Quarter of the Northwest Quarter of said Section 1. Said point bears South 38°04'57" East, a distance of 1529.16 feet from a found 1911/1979 U.S.G.L.O. brass cap for the Northwest corner of said Section 1.

The above described tract of land contains 4.957 acre(s), more or less, and is allocated by 40-acre tracts as follows:

Section 1	SE 1/4	SE 1/4	0.526 Acre(s)
	SW 1/4	SE 1/4	1.008 Acre(s)
	NW 1/4	SE 1/4	0.968 Acre(s)
	NE 1/4	SW 1/4	0.566 Acre(s)
	SE 1/4	NW 1/4	1.420 Acre(s)
	SW 1/4	NW 1/4	0.114 Acre(s)
	NW 1/4	NW 1/4	0.355 Acre(s)
	Total		4.957 Acre(s)

Dwg. No. 799.4-X-524 Sheet 9 of 9
R/W No.

BASIS OF BEARING: BEARINGS AND DISTANCES IN THIS DESCRIPTION ARE BASED ON THE NEW MEXICO COORDINATE SYSTEM, WEST ZONE, NAD 83, AS MEASURED BETWEEN THE SOUTHWEST CORNER AND THE NORTHWEST CORNER OF SECTION 7, TOWNSHIP 27 NORTH, RANGE 11 WEST, N.M.P.M., SAN JUAN COUNTY, NEW MEXICO. BEARS: NORTH 00°06'22" EAST, A DISTANCE OF 5281.77 FEET.

SURVEYOR'S CERTIFICATION

I, MARSHALL LINDEEN, BEING A PROFESSIONAL SURVEYOR IN THE STATE OF NEW MEXICO, DO HEREBY CERTIFY THAT THE SURVEY REPRESENTED BY THIS DESCRIPTION WAS MADE UNDER MY DIRECT SUPERVISION AND THAT THIS DESCRIPTION ACCURATELY REPRESENTS THIS SURVEY TO THE BEST OF MY KNOWLEDGE AND BELIEF.

MARSHALL W. LINDEEN P.S. #17078

3-13-17
DATE



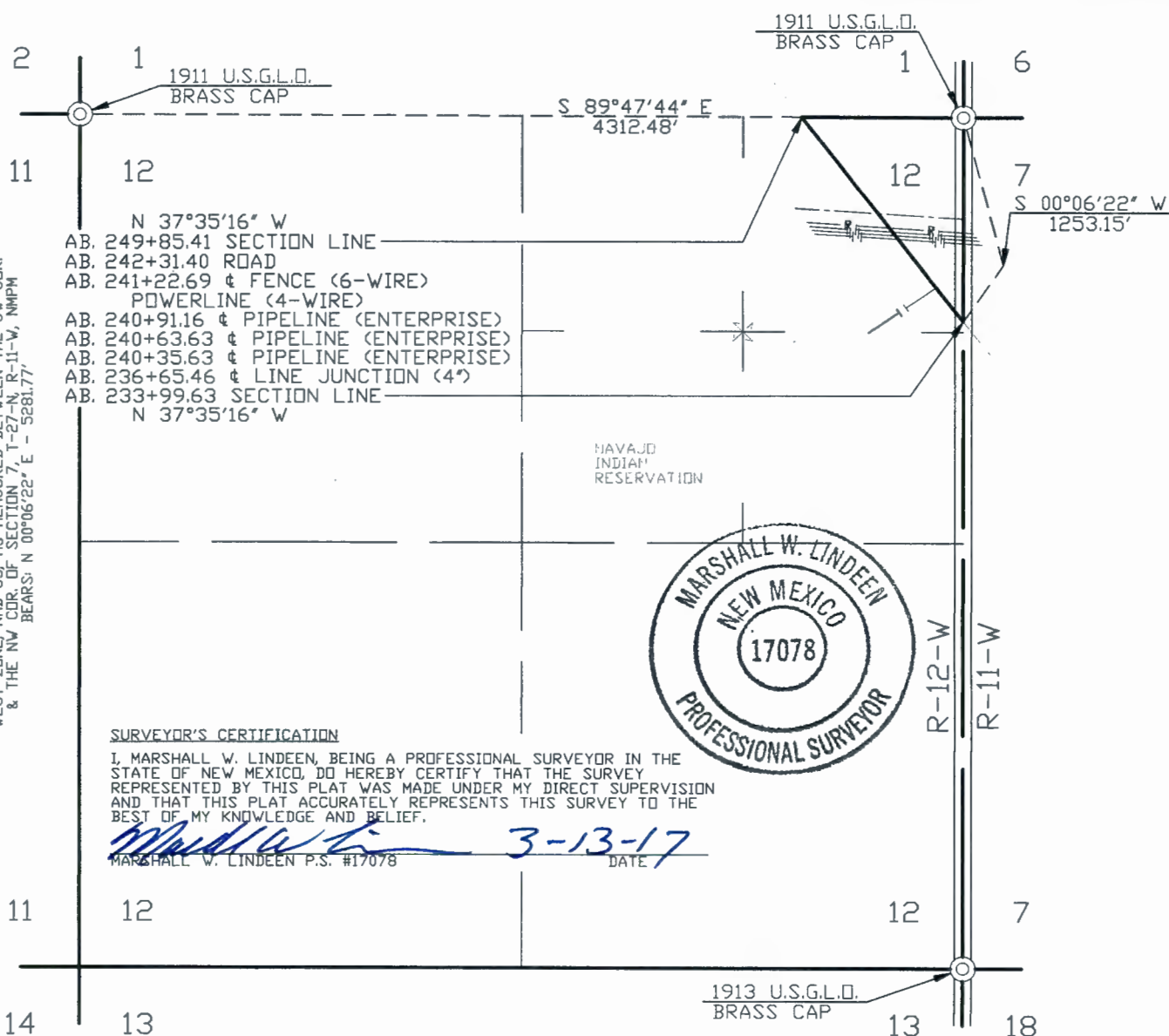

SURVEYOR'S CERTIFICATION

3-13-17

WIDTH OF RIGHT OF WAY 40' MILES OF TRIBAL LAND 0.300 RIGHT OF WAY IN ACRES 1.456

SWORN AND SUBSCRIBED Hunter
13th DAY OF March 20 17

I PEGGY McWILLIAMS, DO HEREBY CERTIFY THAT I AM A RIGHT OF WAY AGENT FOR WILLIAMS FOUR CORNERS, LLC, HEREINAFTER DESIGNATED THE "APPLICANT", THAT DOMINIC CHAVEZ WHO SUBSCRIBED THE ACCOMPANYING AFFIDAVIT IS THE SURVEY COORDINATOR OF WELL CONNECTS OF THE APPLICANT; THAT THE SURVEY OF THE RIGHT OF WAY ALIGNMENT AS REPRESENTED ON THIS DRAWING WAS MADE UNDER THE AUTHORITY OF THE APPLICANT AND HAS BEEN DETERMINED TO THE DEFINITE LOCATION OF THE RIGHT OF WAY, FROM ENGINEERING STATION 233+99.63 TO ENGINEERING STATION 249+85.41, A DISTANCE OF 0.300 MILES, THAT THE DRAWING HAS BEEN PREPARED TO BE FILED FOR THE APPROVAL OF THE SUPERINTENDENT IN ORDER THAT THE APPLICANT MAY OBTAIN THE BENEFITS OF THE ACT OF CONGRESS APPROVED FEBRUARY 5TH, 1948 (62 STAT. 17 25USC 323).

Peggy McWilliams

REVISION	2	03/10/17	CB	REVISED PER CLIENT REQUEST	WDE1187779	DC											
	1	03/08/17	CB	ISSUED FOR REVIEW	WDE1187779	DC											
	NO.	DATE	BY	DESCRIPTION	W.D.NO.	CHK.	APP.	NO.	DATE	BY	DESCRIPTION	W.D.NO.	CHK.	APP.			
INFO		DRAFTING		BY	DATE	STATE: NEW MEXICO		WILLIAMS FOUR CORNERS, LLC 									
R/W #:		DRAWN BY		CB	03/08/17	COUNTY: SAN JUAN		ONE OF THE WILLIAMS COMPANIES									
REFERENCE DRAWINGS		CHECKED BY		DC	03/08/17	TORRE ALTA GATHERING SYSTEM APPLICATION FOR RIGHT-OF-WAY ACROSS THE NAVAJO INDIAN RESERVATION LATERAL M-1 SECTION 12, T-27-N, R-12-W, NMPM											
1M799.0-2		APPROVED BY															
799.1-X-133		ENGINEER	BY	DATE													
		DESIGNED BY				SCALE: 1"=1000'		DWG NO. 799.4-X-524							SHEET	REV	
		PROJ. APPROVED				W.D. NO. WDE1187779									8		
															OF	2	
															9		

March 10, 2017

**WILLIAMS FOUR CORNERS, LLC
TORRE ALTA GATHERING SYSTEM
LATERAL M-1
APPLICATION FOR RIGHT OF WAY ACROSS
THE NAVAJO INDIAN RESERVATION
SECTION 12, TOWNSHIP 27 NORTH, RANGE 12 WEST, N.M.P.M.,
SAN JUAN COUNTY, NEW MEXICO**

A strip of land 40 feet wide across a portion of Section 12, Township 27 North, Range 12 West, N.M.P.M., San Juan County, New Mexico, being 20 feet on both sides of the following described survey line:

Beginning at a point located on the East line of the Northeast Quarter of said Section 12. Said point bears South 00°06'22" West, a distance of 1253.15 feet from a found 1911 U.S.G.L.O. brass cap for the Northeast corner of said Section 12;

Thence North 37°35'16" West, a distance of 1585.78 feet to the end of this description at a point located on the North line of said Northeast Quarter of Section 12. Said point bears South 89°47'44" East, a distance of 4312.48 feet from a found 1911 U.S.G.L.O. brass cap for the Northwest corner of said Section 12.

The above described tract of land contains 1.456 acre(s), more or less, and is allocated by 40-acre tracts as follows:

Section 12	NE 1/4	NE 1/4	1.456 Acre(s)
		Total	1.456 Acre(s)

Dwg. No. 799.4-X-524 Sheet 8 of 9
R/W No.

BASIS OF BEARING: BEARINGS AND DISTANCES IN THIS DESCRIPTION ARE BASED ON THE NEW MEXICO COORDINATE SYSTEM, WEST ZONE, NAD 83, AS MEASURED BETWEEN THE SOUTHWEST CORNER AND THE NORTHWEST CORNER OF SECTION 7, TOWNSHIP 27 NORTH, RANGE 11 WEST, N.M.P.M., SAN JUAN COUNTY, NEW MEXICO. BEARS: NORTH 00°06'22" EAST, A DISTANCE OF 5281.77 FEET.

SURVEYOR'S CERTIFICATION

I, MARSHALL LINDEEN, BEING A PROFESSIONAL SURVEYOR IN THE STATE OF NEW MEXICO, DO HEREBY CERTIFY THAT THE SURVEY REPRESENTED BY THIS DESCRIPTION WAS MADE UNDER MY DIRECT SUPERVISION AND THAT THIS DESCRIPTION ACCURATELY REPRESENTS THIS SURVEY TO THE BEST OF MY KNOWLEDGE AND BELIEF.

MARSHALL W. LINDEEN P.S. #17078

3-13-17
DATE



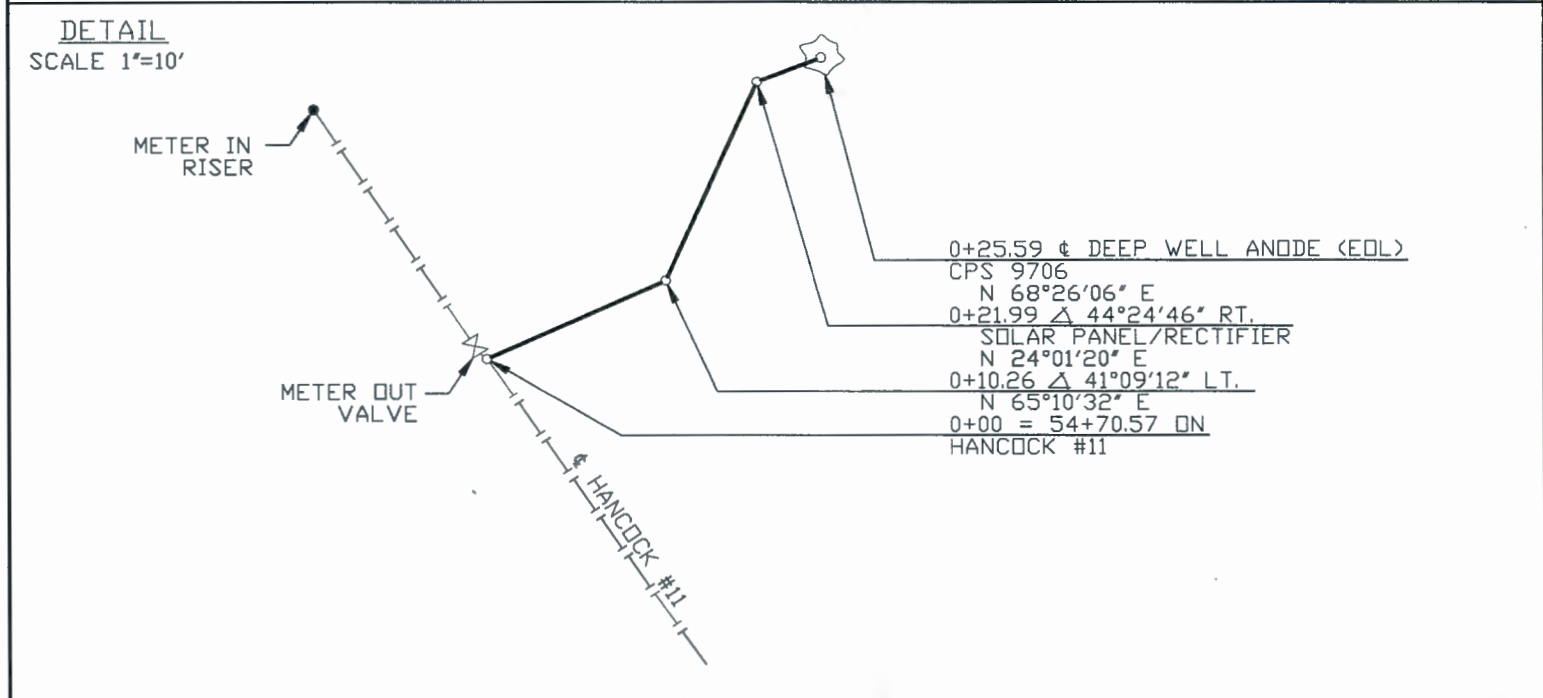
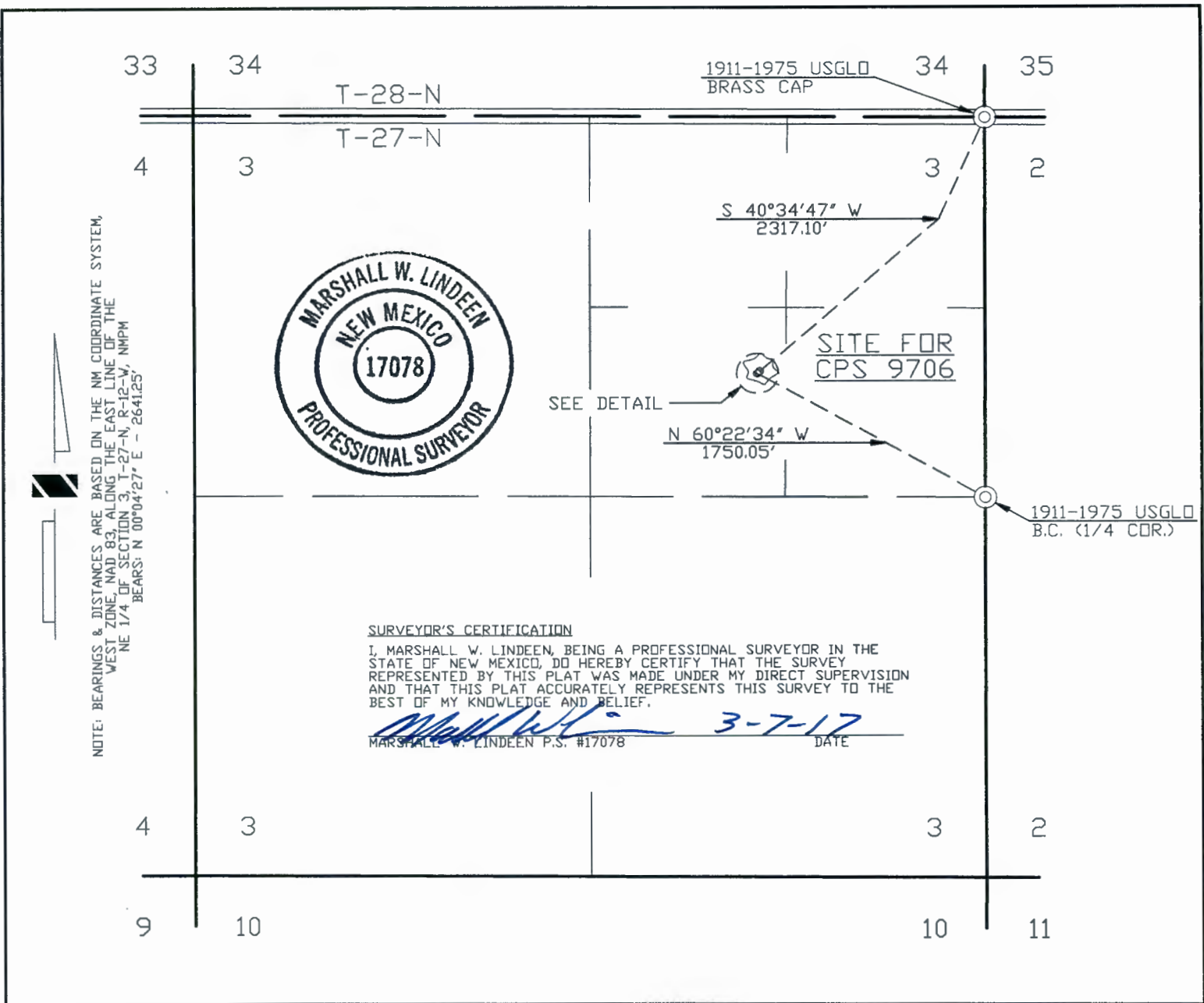

OWNERSHIP				STATION				FEET		MILES		ACRES		RODS		
NAVAJO INDIAN RESERVATION				0+00 TO 0+25.59				25.59		0.005		0.023		1.551		
CATHODIC										RECTIFIER ON						
										POLE						
NUMBER OF ANODES				SIZE OF ANODES		SOURCE OF POWER		DEPTH OF ANODES		DEPTH OF CABLE		PIPELINE HANCOCK #11				
REVISION	1	03/03/17	VC	ISSUED FOR REVIEW			WQE1187779		DC							
	NO.	DATE	BY	DESCRIPTION			W.D.NO.		CHK.	APP.	NO.	DATE	BY	DESCRIPTION		
							W.D.NO.		CHK.	APP.				W.D.NO. CHK. APP.		
INFO				DRAFTING	BY	DATE	STATE: NEW MEXICO		WILLIAMS FOUR CORNERS, LLC 							
				DRAWN BY	VC	03/03/17	COUNTY: SAN JUAN									ONE OF THE WILLIAMS COMPANIES
SURVEYED 01/30/17				CHECKED BY		DC	03/03/17	CATHODIC PROTECTION GROUND BED SURVEY TORRE ALTA GATHERING SYSTEM CPS 9706 SECTION 3, T-27-N, R-12-W, NMPM								
NWC #:				APPROVED BY												
R/W #:				ENGINEER		BY	DATE									
				DESIGNED BY				SCALE: 1"=1000'		DWG NO. 799.10-X-40				SHEET 1		REV 1
				PROJ. APPROVED				W.D. NO. WQE1187779						OF 1		

March 3, 2017

**WILLIAMS FOUR CORNERS, LLC
TORRE ALTA GATHERING SYSTEM
CPS 9706
APPLICATION FOR RIGHT OF WAY ACROSS
THE NAVAJO INDIAN RESERVATION
SECTION 3, TOWNSHIP 27 NORTH, RANGE 12 WEST, N.M.P.M.,
SAN JUAN COUNTY, NEW MEXICO**

A strip of land 40 feet wide across portions of Section 3, Township 27 North, Range 12 West, N.M.P.M., San Juan County, New Mexico, being 20 feet on both sides of the following described survey line:

Beginning at a point located in the Southwest Quarter of the Northeast Quarter of said Section 3. Said point bears North 60°22'34" West, a distance of 1750.05 feet from a found 1911-1975 U.S.G.L.O. brass cap for the East Quarter corner of said Section 3;

Thence North 65°10'32" East, a distance of 10.26 feet;

Thence North 24°01'20" East, a distance of 11.73 feet;

Thence North 68°26'06" East, a distance of 3.60 feet to the end of the line at a point located in said Southwest Quarter of the Northeast Quarter of Section 3. Said point bears South 40°34'47" West, a distance of 2317.10 feet from a found 1911-1975 U.S.G.L.O. brass cap for the Northeast corner of said Section 3.

The above described tract of land contains 0.023 acre(s), more or less, and is allocated by 40-acre tracts as follows:

Section 3	SW 1/4	NE 1/4	0.023 Acre(s)
		Total	0.023 Acre(s)

Dwg. No. 799.10-X-40
R/W No.

BASIS OF BEARING: BEARINGS AND DISTANCES IN THIS DESCRIPTION ARE BASED ON THE NEW MEXICO COORDINATE SYSTEM, WEST ZONE, NAD 83, AS MEASURED ALONG THE EAST LINE OF THE NORTHEAST QUARTER OF SECTION 3, TOWNSHIP 27 NORTH, RANGE 12 WEST, N.M.P.M., SAN JUAN COUNTY, NEW MEXICO.
BEARS: NORTH 00°04'27" EAST, A DISTANCE OF 2641.25 FEET.

SURVEYOR'S CERTIFICATION
I, MARSHALL LINDEEN, BEING A PROFESSIONAL SURVEYOR IN THE STATE OF NEW MEXICO, DO HEREBY CERTIFY THAT THE SURVEY REPRESENTED BY THIS DESCRIPTION WAS MADE UNDER MY DIRECT SUPERVISION AND THAT THIS DESCRIPTION ACCURATELY REPRESENTS THIS SURVEY TO THE BEST OF MY KNOWLEDGE AND BELIEF.

MARSHALL W. LINDEEN P.S. #17078 3-7-17 DATE



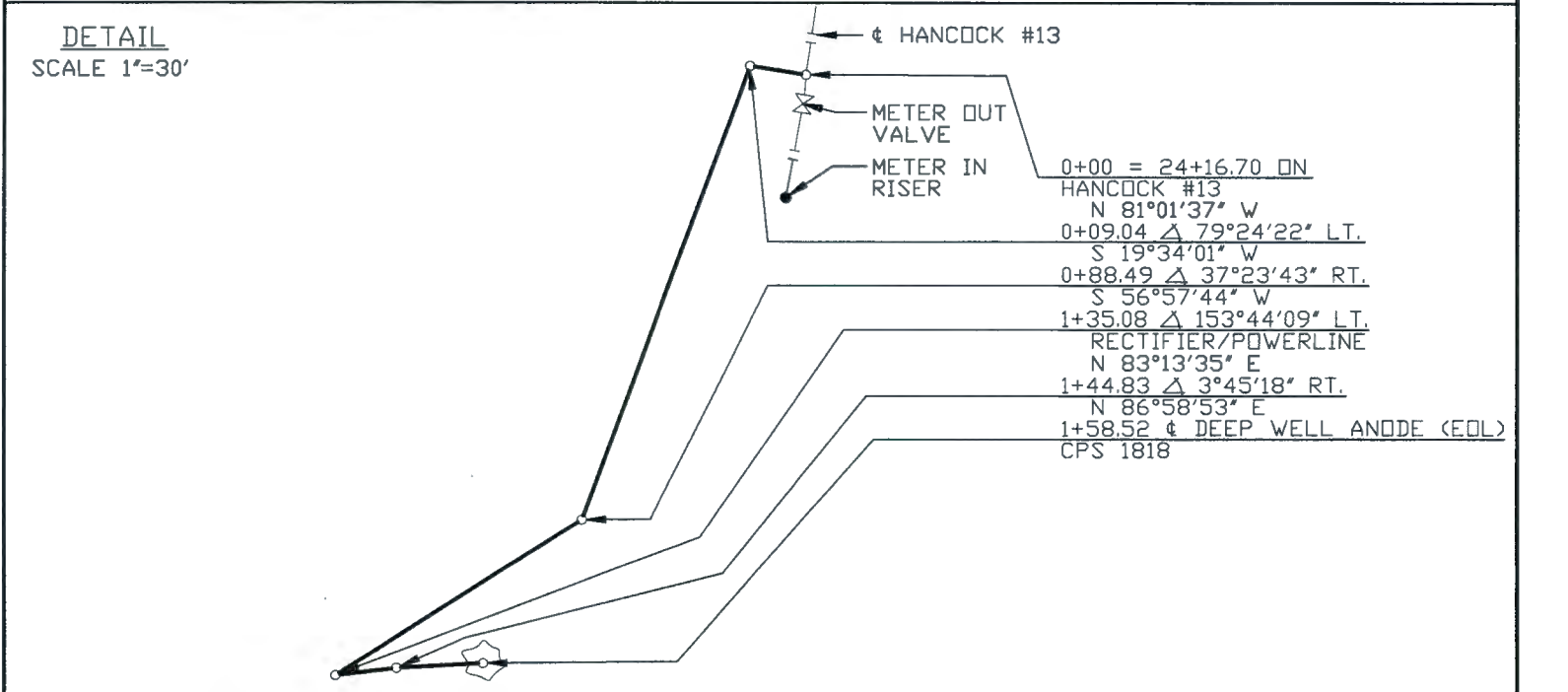
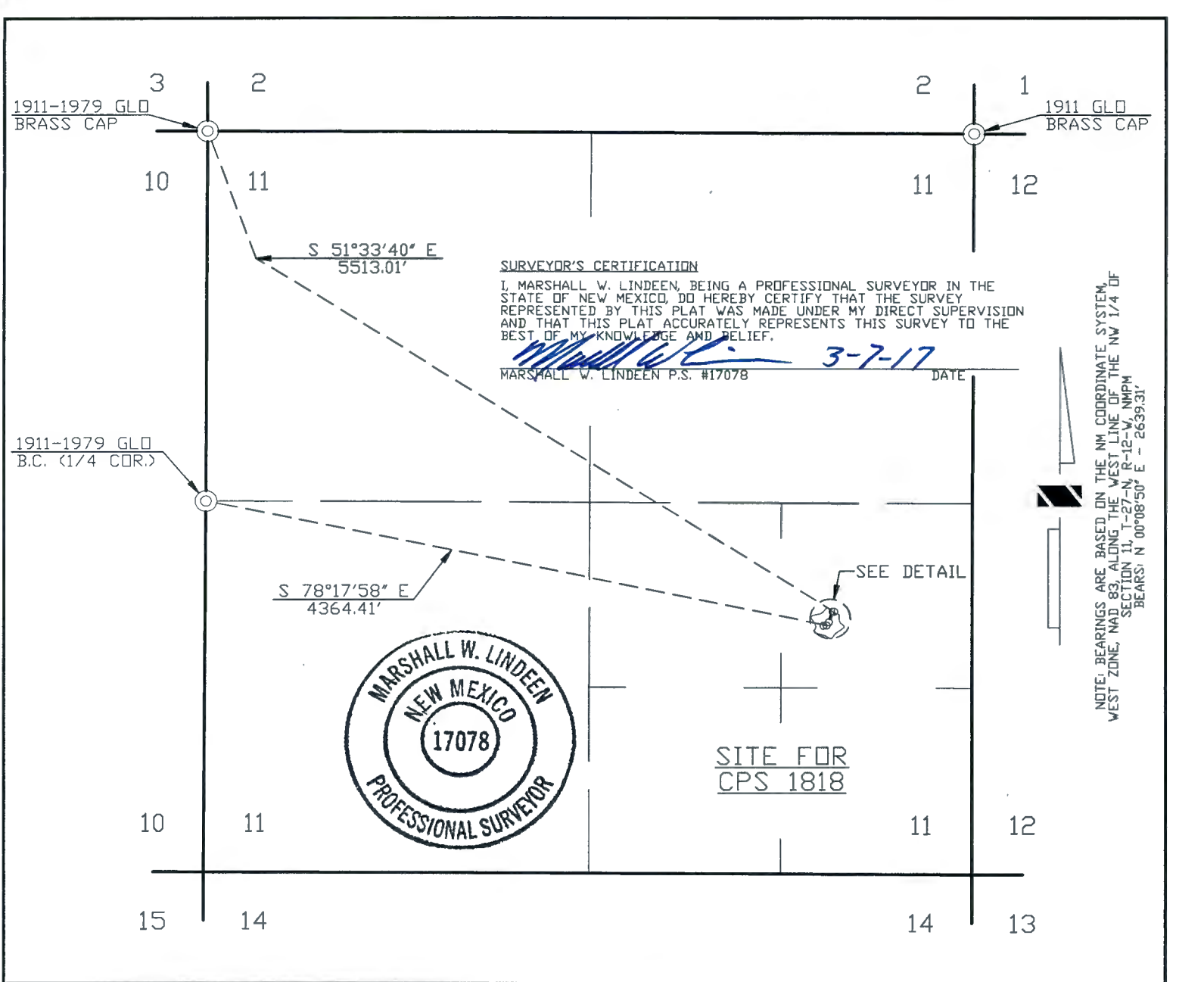

OWNERSHIP				STATION				FEET		MILES		ACRES		RODS				
NAVAJO INDIAN RESERVATION				0+00 TO 1+58.52				158.52		0.030		0.146		9.607				
CATHODIC										RECTIFIER ON								
										POLE								
NUMBER OF ANODES			SIZE OF ANODES		SOURCE OF POWER		DEPTH OF ANODES		DEPTH OF CABLE		PIPELINE HANCOCK #13							
REVISION																		
	1	03/03/17	VC	ISSUED FOR REVIEW			WDE1187779		DC									
NO.		DATE	BY	DESCRIPTION			W.D.NO.		CHK.	APP.	NO.	DATE	BY	DESCRIPTION		W.D.NO.	CHK.	APP.
INFO				DRAFTING	BY	DATE	STATE: NEW MEXICO		WILLIAMS FOUR CORNERS, LLC 									
SURVEYED		01/30/17		DRAWN BY		VC	03/03/17	COUNTY: SAN JUAN										ONE OF THE WILLIAMS COMPANIES
NWC #:				CHECKED BY		DC	03/03/17	CATHODIC PROTECTION GROUND BED SURVEY TORRE ALTA GATHERING SYSTEM CPS 1818 SECTION 11, T-27-N, R-12-W, NMPM										
R/W #:				APPROVED BY														
				ENGINEER	BY	DATE												
				DESIGNED BY				SCALE: 1"=1000'		DWG NO. 799.10-X-41						SHEET	REV	
				PROJ. APPROVED				W.D. NO. WDE1187779								1	1	

March 3, 2017

**WILLIAMS FOUR CORNERS, LLC
TORRE ALTA GATHERING SYSTEM
CPS 1818
APPLICATION FOR RIGHT OF WAY ACROSS
THE NAVAJO INDIAN RESERVATION
SECTION 11, TOWNSHIP 27 NORTH, RANGE 12 WEST, N.M.P.M.,
SAN JUAN COUNTY, NEW MEXICO**

A strip of land 40 feet wide across portions of Section 11, Township 27 North, Range 12 West, N.M.P.M., San Juan County, New Mexico, being 20 feet on both sides of the following described survey line:

Beginning at a point located in the Northeast Quarter of the Southeast Quarter of said Section 11. Said point bears South 51°33'40" East, a distance of 5513.01 feet from a found 1911-1979 G.L.O. brass cap for the Northwest corner of said Section 11;

- Thence North 81°01'37" West, a distance of 9.04 feet;
- Thence South 19°34'01" West, a distance of 79.45 feet;
- Thence South 56°57'44" West, a distance of 46.59 feet;
- Thence North 83°13'35" East, a distance of 9.75 feet;

Thence North 86°58'53" East, a distance of 13.69 feet to the end of the line at a point located in said Northeast Quarter of the Southeast Quarter of Section 11. Said point bears South 78°17'58" East, a distance of 4364.41 feet from a found 1911-1979 G.L.O. brass cap for the West Quarter corner of said Section 11.

The above described tract of land contains 0.146 acre(s), more or less, and is allocated by 40-acre tracts as follows:

Section 11	NE 1/4	SE 1/4	0.146 Acre(s)
		Total	0.146 Acre(s)

Dwg. No. 799.10-X-41
R/W No.

BASIS OF BEARING: BEARINGS AND DISTANCES IN THIS DESCRIPTION ARE BASED ON THE NEW MEXICO COORDINATE SYSTEM, WEST ZONE, NAD 83, AS MEASURED ALONG THE WEST LINE OF THE NORTHWEST QUARTER OF SECTION 11, TOWNSHIP 27 NORTH, RANGE 12 WEST, N.M.P.M., SAN JUAN COUNTY, NEW MEXICO.
BEARS: NORTH 00°08'50" EAST, A DISTANCE OF 2639.31 FEET.

SURVEYOR'S CERTIFICATION

I, MARSHALL LINDEEN, BEING A PROFESSIONAL SURVEYOR IN THE STATE OF NEW MEXICO, DO HEREBY CERTIFY THAT THE SURVEY REPRESENTED BY THIS DESCRIPTION WAS MADE UNDER MY DIRECT SUPERVISION AND THAT THIS DESCRIPTION ACCURATELY REPRESENTS THIS SURVEY TO THE BEST OF MY KNOWLEDGE AND BELIEF.

MARSHALL W. LINDEEN P.S. #17078 3-7-17 DATE



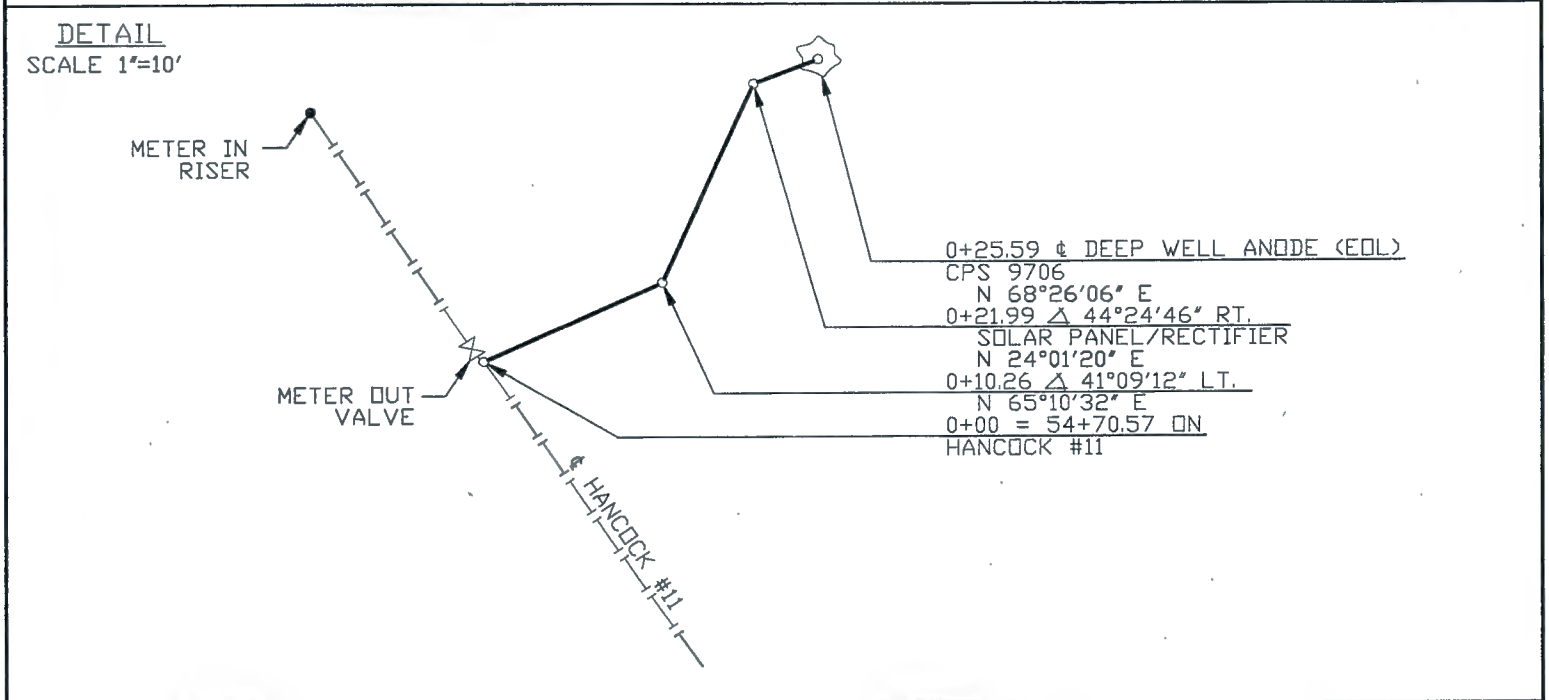
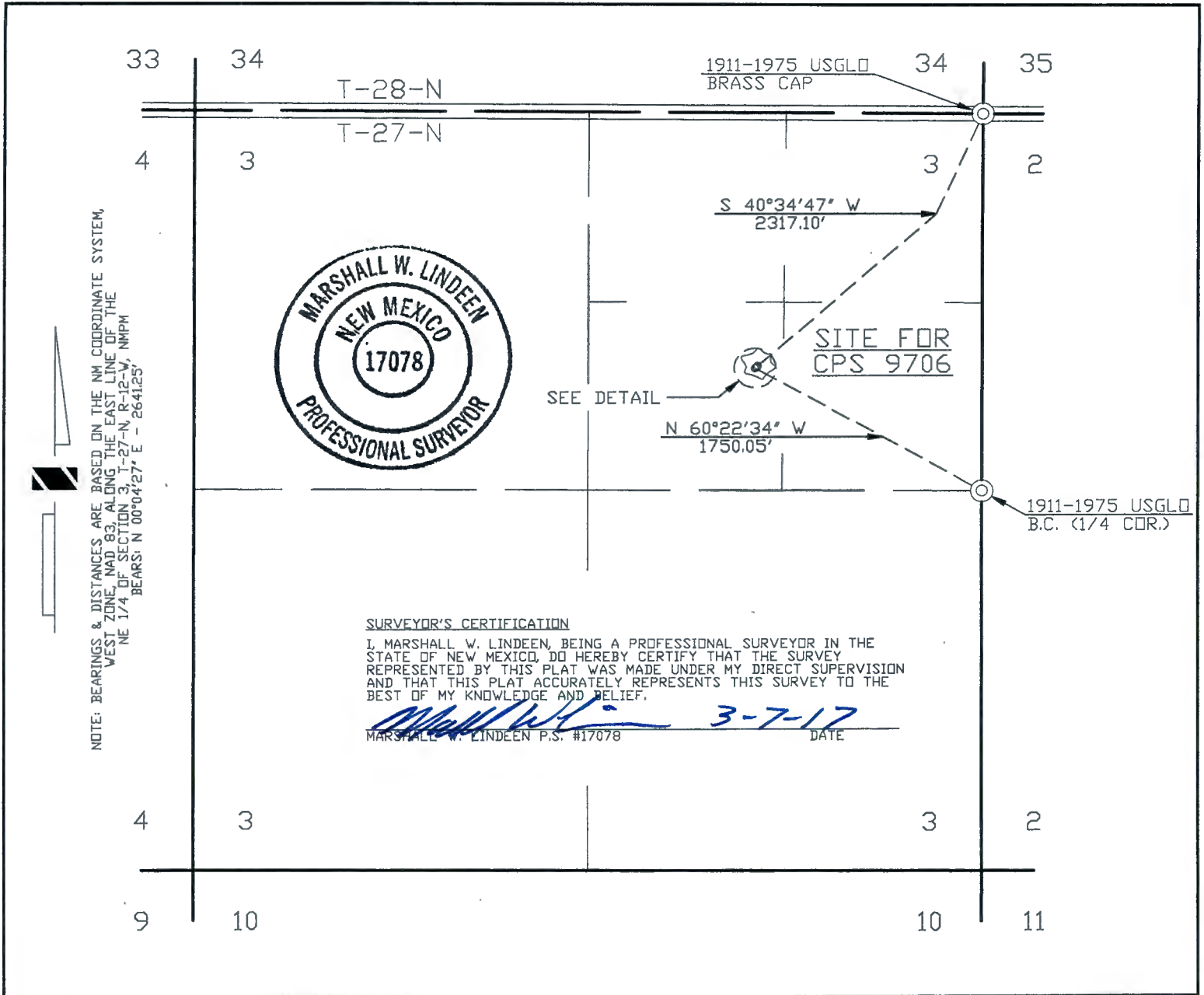

OWNERSHIP				STATION				FEET		MILES		ACRES		RODS		
NAVAJO INDIAN RESERVATION				0+00 TO 0+25.59				25.59		0.005		0.023		1.551		
CATHODIC										RECTIFIER ON						
										POLE						
NUMBER OF ANODES				SIZE OF ANODES		SOURCE OF POWER		DEPTH OF ANODES		DEPTH OF CABLE		PIPELINE HANCOCK #11				
REVISION																
	1	03/03/17	VC	ISSUED FOR REVIEW				WOE1187779	DC							
	NO.	DATE	BY	DESCRIPTION				W.O.NO.	CHK.	APP.	NO.	DATE	BY	DESCRIPTION	W.O.NO.	CHK.
INFO		DRAFTING		BY	DATE	STATE: NEW MEXICO		WILLIAMS FOUR CORNERS, LLC 								
		DRAWN BY		VC	03/03/17	COUNTY: SAN JUAN										
SURVEYED 01/30/17		CHECKED BY		DC	03/03/17	CATHODIC PROTECTION GROUND BED SURVEY TORRE ALTA GATHERING SYSTEM CPS 9706 SECTION 3, T-27-N, R-12-W, NMPM										
NWC #:		APPROVED BY														
R/W #:		ENGINEER		BY	DATE											
		DESIGNED BY				SCALE: 1"=1000'		DWG NO. 799.10-X-40						SHEET 1		REV 1
		PROJ. APPROVED				W.O. NO. WOE1187779								OF 1		
T:\DESIGN\DRAWINGS\SAN JUAN\799.10-X-40.R01.DWG 03/03/2017 3:00PM DRMTN1C																

March 3, 2017

**WILLIAMS FOUR CORNERS, LLC
TORRE ALTA GATHERING SYSTEM
CPS 9706
APPLICATION FOR RIGHT OF WAY ACROSS
THE NAVAJO INDIAN RESERVATION
SECTION 3, TOWNSHIP 27 NORTH, RANGE 12 WEST, N.M.P.M.,
SAN JUAN COUNTY, NEW MEXICO**

A strip of land 40 feet wide across portions of Section 3, Township 27 North, Range 12 West, N.M.P.M., San Juan County, New Mexico, being 20 feet on both sides of the following described survey line:

Beginning at a point located in the Southwest Quarter of the Northeast Quarter of said Section 3. Said point bears North 60°22'34" West, a distance of 1750.05 feet from a found 1911-1975 U.S.G.L.O. brass cap for the East Quarter corner of said Section 3;

Thence North 65°10'32" East, a distance of 10.26 feet;

Thence North 24°01'20" East, a distance of 11.73 feet;

Thence North 68°26'06" East, a distance of 3.60 feet to the end of the line at a point located in said Southwest Quarter of the Northeast Quarter of Section 3. Said point bears South 40°34'47" West, a distance of 2317.10 feet from a found 1911-1975 U.S.G.L.O. brass cap for the Northeast corner of said Section 3.

The above described tract of land contains 0.023 acre(s), more or less, and is allocated by 40-acre tracts as follows:

Section 3	SW 1/4	NE 1/4	0.023 Acre(s)
		Total	0.023 Acre(s)

Dwg. No. 799.10-X-40
R/W No.

BASIS OF BEARING: BEARINGS AND DISTANCES IN THIS DESCRIPTION ARE BASED ON THE NEW MEXICO COORDINATE SYSTEM, WEST ZONE, NAD 83, AS MEASURED ALONG THE EAST LINE OF THE NORTHEAST QUARTER OF SECTION 3, TOWNSHIP 27 NORTH, RANGE 12 WEST, N.M.P.M., SAN JUAN COUNTY, NEW MEXICO.
BEARS: NORTH 00°04'27" EAST, A DISTANCE OF 2641.25 FEET.

SURVEYOR'S CERTIFICATION

I, MARSHALL LINDEEN, BEING A PROFESSIONAL SURVEYOR IN THE STATE OF NEW MEXICO, DO HEREBY CERTIFY THAT THE SURVEY REPRESENTED BY THIS DESCRIPTION WAS MADE UNDER MY DIRECT SUPERVISION AND THAT THIS DESCRIPTION ACCURATELY REPRESENTS THIS SURVEY TO THE BEST OF MY KNOWLEDGE AND BELIEF.

MARSHALL W. LINDEEN P.S. #17078

3-7-17
DATE



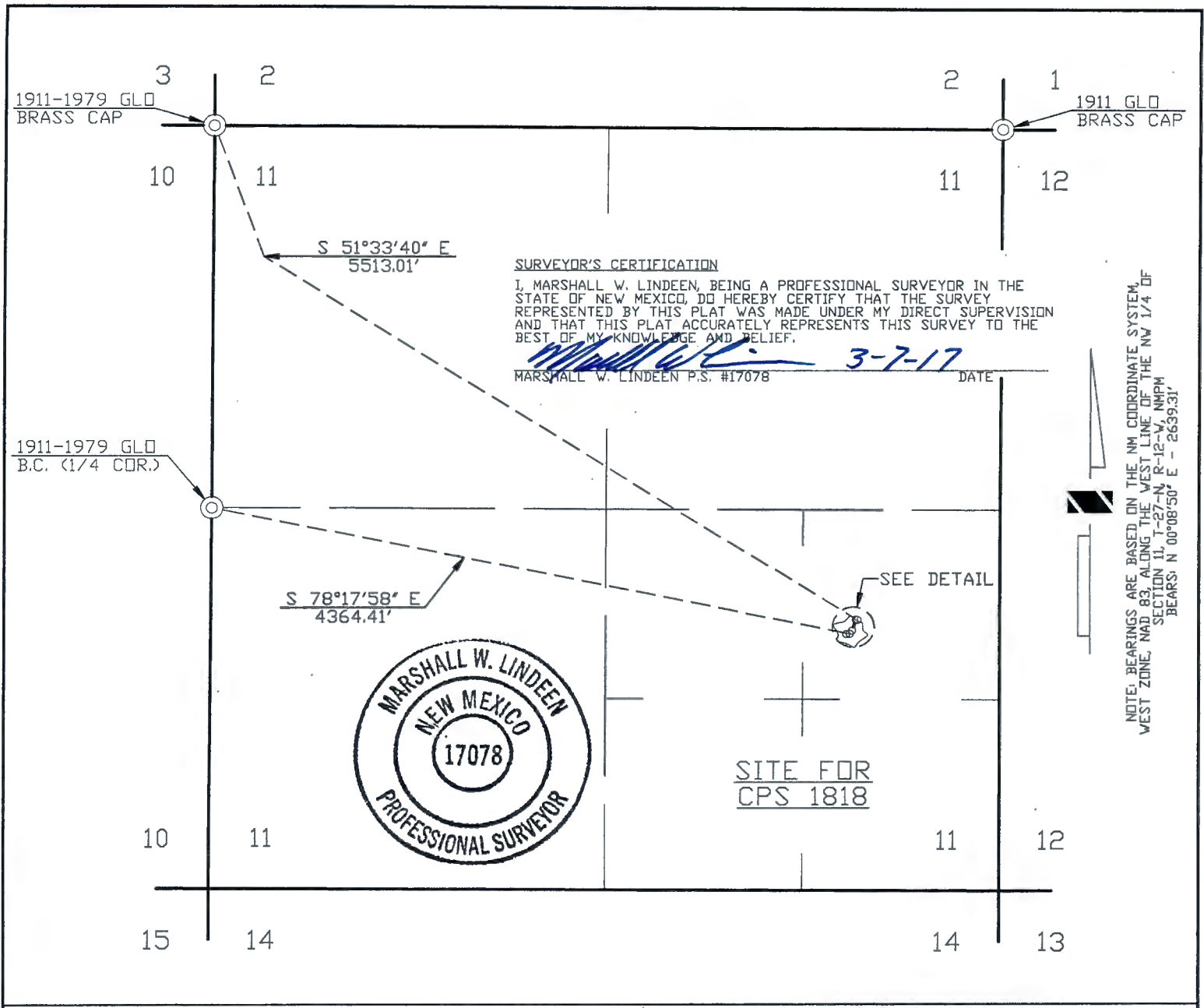

SURVEYOR'S CERTIFICATION
I, MARSHALL W. LINDEEN, BEING A PROFESSIONAL SURVEYOR IN THE STATE OF NEW MEXICO, DO HEREBY CERTIFY THAT THE SURVEY REPRESENTED BY THIS PLAT WAS MADE UNDER MY DIRECT SUPERVISION AND THAT THIS PLAT ACCURATELY REPRESENTS THIS SURVEY TO THE BEST OF MY KNOWLEDGE AND BELIEF.
[Signature] 3-7-17
MARSHALL W. LINDEEN P.S. #17078 DATE

NOTE: BEARINGS ARE BASED ON THE NM COORDINATE SYSTEM, WEST ZONE, NAD 83, ALONG THE WEST LINE OF THE NW 1/4 OF SECTION 11, T-27-N, R-12-W, NMPM BEARS: N 00°08'50" E - 2639.31'

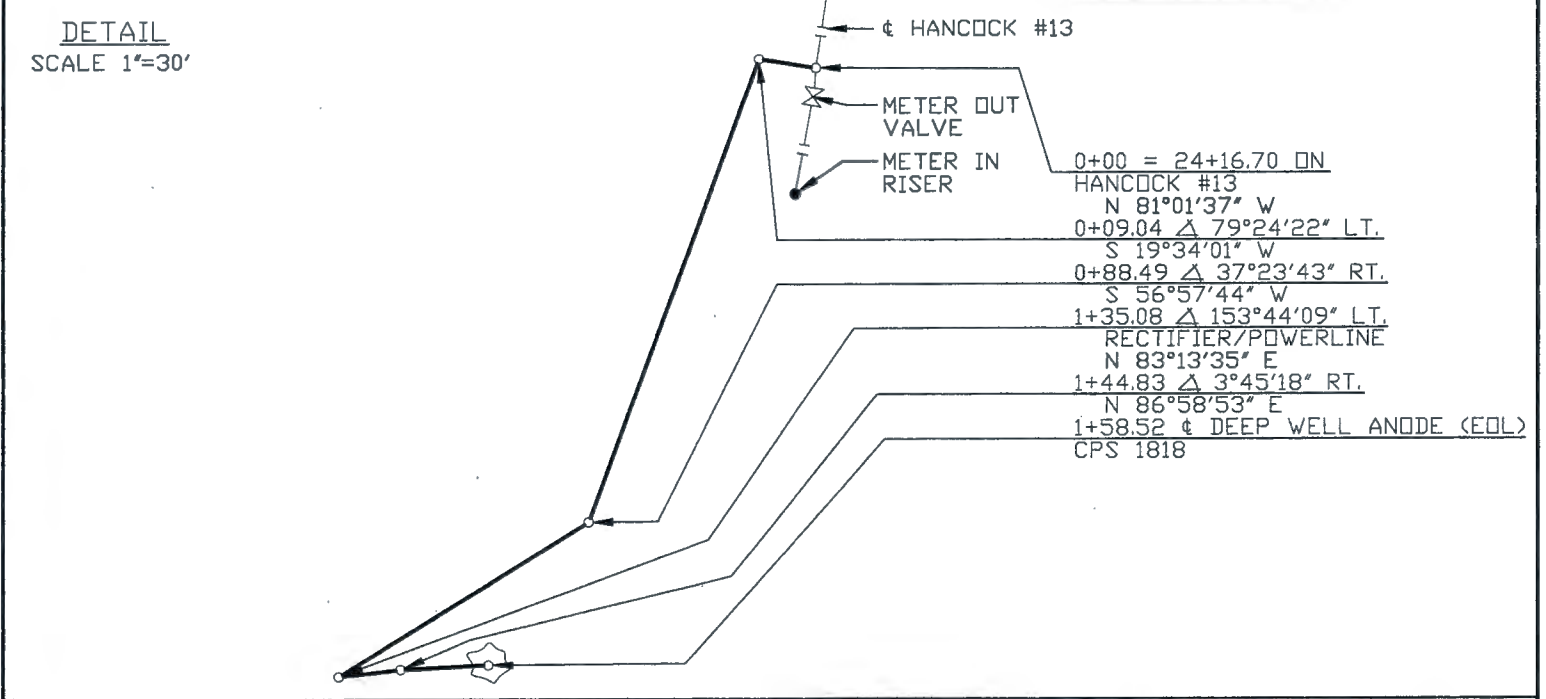

OWNERSHIP			STATION		FEET	MILES	ACRES	RODS
NAVAJO INDIAN RESERVATION			0+00 TO 1+58.52		158.52	0.030	0.146	9.607
CATHODIC					RECTIFIER ON POLE			
	NUMBER OF ANODES	SIZE OF ANODES	SOURCE OF POWER	DEPTH OF ANODES	DEPTH OF CABLE	PIPELINE	HANCOCK #13	
REVISION	1	03/03/17	VC	ISSUED FOR REVIEW		WQE1187779	DC	
	NO.	DATE	BY	DESCRIPTION	W.O.NO.	CHK.	APP.	NO. DATE BY DESCRIPTION W.O.NO. CHK. APP.
INFO		DRAFTING	BY	DATE	STATE: NEW MEXICO			
SURVEYED 01/30/17		DRAWN BY	VC	03/03/17	COUNTY: SAN JUAN			
NWC #:		CHECKED BY	DC	03/03/17	CATHODIC PROTECTION GROUND BED SURVEY TORRE ALTA GATHERING SYSTEM CPS 1818 SECTION 11, T-27-N, R-12-W, NMPM			
R/W #:		APPROVED BY						
		ENGINEER	BY	DATE	WILLIAMS FOUR CORNERS, LLC Williams ONE OF THE WILLIAMS COMPANIES			
		DESIGNED BY						
		PROJ. APPROVED			SCALE: 1"=1000'		DWG NO. 799.10-X-41	
					W.O. NO. WQE1187779		SHEET 1 OF 1	REV 1

March 3, 2017

**WILLIAMS FOUR CORNERS, LLC
TORRE ALTA GATHERING SYSTEM
CPS 1818
APPLICATION FOR RIGHT OF WAY ACROSS
THE NAVAJO INDIAN RESERVATION
SECTION 11, TOWNSHIP 27 NORTH, RANGE 12 WEST, N.M.P.M.,
SAN JUAN COUNTY, NEW MEXICO**

A strip of land 40 feet wide across portions of Section 11, Township 27 North, Range 12 West, N.M.P.M., San Juan County, New Mexico, being 20 feet on both sides of the following described survey line:

Beginning at a point located in the Northeast Quarter of the Southeast Quarter of said Section 11. Said point bears South $51^{\circ}33'40''$ East, a distance of 5513.01 feet from a found 1911-1979 G.L.O. brass cap for the Northwest corner of said Section 11;

Thence North $81^{\circ}01'37''$ West, a distance of 9.04 feet;

Thence South $19^{\circ}34'01''$ West, a distance of 79.45 feet;

Thence South $56^{\circ}57'44''$ West, a distance of 46.59 feet;

Thence North $83^{\circ}13'35''$ East, a distance of 9.75 feet;

Thence North $86^{\circ}58'53''$ East, a distance of 13.69 feet to the end of the line at a point located in said Northeast Quarter of the Southeast Quarter of Section 11. Said point bears South $78^{\circ}17'58''$ East, a distance of 4364.41 feet from a found 1911-1979 G.L.O. brass cap for the West Quarter corner of said Section 11.

The above described tract of land contains 0.146 acre(s), more or less, and is allocated by 40-acre tracts as follows:

Section 11	NE 1/4	SE 1/4	0.146 Acre(s)
		Total	0.146 Acre(s)

Dwg. No. 799.10-X-41

R/W No.

BASIS OF BEARING: BEARINGS AND DISTANCES IN THIS DESCRIPTION ARE BASED ON THE NEW MEXICO COORDINATE SYSTEM, WEST ZONE, NAD 83, AS MEASURED ALONG THE WEST LINE OF THE NORTHWEST QUARTER OF SECTION 11, TOWNSHIP 27 NORTH, RANGE 12 WEST, N.M.P.M., SAN JUAN COUNTY, NEW MEXICO.
BEARS: NORTH $00^{\circ}08'50''$ EAST, A DISTANCE OF 2639.31 FEET.

SURVEYOR'S CERTIFICATION

I, MARSHALL LINDEEN, BEING A PROFESSIONAL SURVEYOR IN THE STATE OF NEW MEXICO, DO HEREBY CERTIFY THAT THE SURVEY REPRESENTED BY THIS DESCRIPTION WAS MADE UNDER MY DIRECT SUPERVISION AND THAT THIS DESCRIPTION ACCURATELY REPRESENTS THIS SURVEY TO THE BEST OF MY KNOWLEDGE AND BELIEF.

MARSHALL W. LINDEEN P.S. #17078

3-7-17
DATE



EXHIBIT "C"



WILLIAMS FOUR CORNERS LLC
1755 Arroyo Dr.
Bloomfield NM 87413

RESOURCE MANAGEMENT PLAN

For

KUTZ GATHERING SYSTEM

Attached to and made a part hereof the
RESOURCES AND DEVELOPMENT COMMITTEE OF THE NAVAJO NATION COUNCIL
by and between
NAVAJO NATION and Williams Four Corners LLC

**Williams Four Corners, LLC
Resource Management Plan
for
Existing Natural Gas Pipelines
Rights-of-Way Renewal
within the
Navajo Nation
(Navajo Nation Tribal Trust)**



Prepared by



May 2017

This page intentionally left blank.

Table of Contents

1. INTRODUCTION	1
1.1. BACKGROUND AND PURPOSE	1
1.2. PERTINENT LAWS, REGULATIONS, AND GUIDELINES	1
1.2.1. <i>National Environmental Policy Act</i>	1
1.2.2. <i>National Historic Preservation Act</i>	2
1.2.3. <i>Endangered Species Act</i>	2
1.2.4. <i>Bald and Golden Eagle Protection Act</i>	2
1.2.5. <i>Migratory Bird Treaty Act</i>	2
1.2.6. <i>U.S. Fish and Wildlife Service's and Navajo Nation's Black-Footed Ferret Survey Guidelines</i>	2
1.2.7. <i>Navajo Endangered Species Regulations</i>	3
1.2.8. <i>Navajo Nation Ferruginous Hawk Management Guidelines</i>	3
1.2.9. <i>Navajo Nation Golden and Bald Eagle Nest Protection Regulations</i>	3
1.2.10. <i>Biological Resource Land Use Clearance Policies and Procedures</i>	3
2. RENEWAL AREA	4
3. WILLIAMS' ROW CORRIDORS, FACILITIES, AND ACTIVITIES	5
3.1. ROW CORRIDORS	5
3.2. FACILITIES	6
3.3. ACTIVITIES	7
3.3.1. <i>Non-Emergency Activities</i>	7
3.3.2. <i>Emergency Activities</i>	8
4. CULTURAL RESOURCES, TRADITIONAL CULTURAL PROPERTIES AND SENSITIVE SPECIES	9
4.1. CULTURAL RESOURCES	9
4.1.1. <i>Methodology</i>	9
4.1.2. <i>Results</i>	9
4.2. TRADITIONAL CULTURAL PROPERTIES	9
4.2.1. <i>Methodology</i>	9
4.2.2. <i>Results</i>	9
4.3. SENSITIVE SPECIES	10
4.3.1. <i>Methodology</i>	10
4.3.2. <i>Results</i>	10
5. RESOURCE-PROTECTION PROCEDURES	12
5.1. PROTECTION OF CULTURAL RESOURCES	12
5.2. PROTECTION OF NESL-LISTED SPECIES	12
5.3. PERMITTING OF TEMPORARY WORKSPACES	12
5.4. MINIMIZATION OF DISTURBANCE	12
5.5. SIGNAGE AND ROAD RESTRICTIONS	13
5.6. REVEGETATION (GROUND-DISTURBING ACTIVITIES ONLY)	13
5.7. BIRD NEST SURVEYS AND MONITORING (GROUND-DISTURBING ACTIVITIES ONLY)	13
5.8. PROTECTION OF WILDLIFE	13
6. UPDATING THE RMP AND ASSOCIATED SHAPEFILES	14

7. SIGNATURES	15
7.1. NAVAJO NATION HISTORIC PRESERVATION DEPARTMENT	15
7.2. NAVAJO NATURAL HERITAGE PROGRAM	15
7.3. WILLIAMS FOUR CORNERS, LLC	15
8. REFERENCES	16
9. APPENDICES	17
APPENDIX A. GENERAL MAPS	18
<i>Appendix A.1 Vicinity Map</i>	<i>19</i>
<i>Appendix A.2 Aerial Map.....</i>	<i>21</i>
<i>Appendix A.3 RCP Area Maps.....</i>	<i>23</i>
<i>Appendix A.4 Cultural Map</i>	<i>25</i>
<i>Appendix A.5 Potential Occurrence Area (POA) Maps</i>	<i>27</i>
APPENDIX B. CULTURAL RESOURCES METHODOLOGY & FINDINGS	32
APPENDIX C. LIST OF CULTURAL SITES	40
<i>Appendix C.1 Cultural Sites Listed by ARMS.....</i>	<i>41</i>
<i>Appendix C.2 Cultural Sites Listed by NNHPD</i>	<i>43</i>
9.1. APPENDIX D. NNHP DATA RESPONSE	45
APPENDIX E. SPECIES PROTECTION TABLE	56
APPENDIX F. CULTURAL RESOURCES PROTECTION GUIDE.....	63
APPENDIX G. CULTURAL SITES SHAPEFILES	66
APPENDIX H. NESL SPECIES PROTECTION GUIDE.....	68
APPENDIX I. REVEGETATION PLAN.....	71

1. INTRODUCTION

1.1. Background and Purpose

Williams Four Corners, LLC (Williams), acquired Kutz Natural Gas Pipeline Gathering System, natural gas-processing facilities, and other associated facilities on Navajo Nation Tribal Trust and Navajo Tribal Fee lands within the Navajo Nation beginning in the 1990s. The majority of the associated natural gas lines and facilities were originally installed in the early 1950s, with additional lines constructed in the decades following. The latest addition made to the system was in 2011. These existing facilities have been maintained and operated by Williams for many years in accordance with all agreements with the Navajo Nation and the Bureau of Indian Affairs (BIA), and in accordance with 25 Code of Federal Regulations (CFR) 169 (Rights-of-Way over Indian Lands).

Williams has filed applications with the BIA's Navajo Regional Office to renew the rights-of-way (ROWs) corridors for all of the aforementioned facilities. The renewal of the ROWs corridors would include the authorization of ongoing operational activities within the entire existing natural gas pipeline ROWs corridors (hereafter referred to as the Renewal Area). The Navajo Nation Historic Preservation Department (NNHPD), Navajo Natural Heritage Program (NNHP) - Navajo Nation Department of Fish and Wildlife (NNDFW), and BIA will use this Resource Management Plan (RMP) to determine if the Renewal would comply with the National Historic Preservation Act (NHPA), Endangered Species Act (ESA), Bald and Golden Eagle Protection Act (BGEPA), Migratory Bird Treaty Act (MBTA), and Navajo Nation regulations.

This RMP will describe the following:

- Williams' facilities within the Renewal Area,
- Williams' activities that may occur within the Renewal Area,
- Cultural resources known to occur within or near the Renewal Area,
- Sensitive species known to occur or that have the potential to occur within or near the Renewal Area (for the purposes of this RMP, "sensitive species" will refer to species protected under the Endangered Species Act, the Bald and Golden Eagle Protection Act, the Migratory Bird Treaty Act, and/or Navajo Nation sensitive species),
- Procedures that will be followed to protect cultural resources and sensitive biological resources when Williams' activities occur, and
- When and how the RMP and associated data will be updated.

The purpose of this RMP is to outline the resource-protection procedures that would be followed when Williams' activities occur within the Renewal Area, thereby streamlining the Navajo Nation and BIA approval processes, ensuring compliance with U.S. and Navajo Nation laws and regulations, and minimizing impacts to cultural resources and sensitive species. This RMP addresses ongoing operational activities within the Renewal Area; it does not address new construction activities, abandonment activities, or activities outside of the Renewal Area (see Appendix A.1 Vicinity Map and Appendix A.2 Aerial – Surface Ownership Map).

1.2. Pertinent Laws, Regulations, and Guidelines

1.2.1. National Environmental Policy Act

The purpose of the National Environmental Policy Act (NEPA; 42 U.S. Code [USC] 4321 et sequences [et seq.]) is to ensure that, before Federal actions are taken, information is available to the public regarding the environmental impacts of any proposed actions. Under NEPA, Federal agencies analyze Federal

actions via one of three methods: preparing an Environmental Impact Statement, preparing an Environmental Assessment, or applying a Categorical Exclusion.

The Renewal is a BIA action regulated under NEPA. To decide which method of analysis will be required for the Renewal, the BIA must determine the potential impacts of the action to environmental resources. The BIA and NNHPD would determine if this RMP along with the associated Class I in-depth electronic records search of cultural resources data in the vicinity of the Renewal Area provides the information necessary to determine the Renewal's potential impacts to cultural resources and sensitive species.

1.2.2. National Historic Preservation Act

The purpose of the NHPA (16 USC 470 et seq.) is to preserve archaeological and historic sites within the U.S. under Section 106 of the NHPA, Federal agencies are required to evaluate the impact of Federal actions on historic properties that are listed on or eligible for listing on the National Register of Historic Places (NRHP).

The Renewal is a BIA action regulated under the NHPA. The NNHPD and BIA would determine if this RMP along with the associated Class I in-depth electronic records search of cultural resources data in the vicinity of the Renewal Area provides the information necessary to determine the potential impacts of the Renewal on historic properties listed or eligible for listing on the NRHP (see Appendix B Cultural Resources Methodology & Findings and Appendix C List of Cultural Sites).

1.2.3. Endangered Species Act

The purpose of the ESA (16 USC 1531 et seq.) is to protect and recover imperiled species and the ecosystems upon which they depend. Under Section 7 of the ESA, Federal agencies are required to evaluate the impacts of Federal actions on endangered and/or threatened species and their designated critical habitats if present within project areas.

The Renewal is a BIA action regulated under the ESA. The NNHP and BIA would determine if this RMP provides the information necessary to determine the potential impacts of the Renewal on endangered and threatened species and their habitats.

1.2.4. Bald and Golden Eagle Protection Act

The BGEPA (16 USC 668 et seq.) prohibits anyone without a Federal permit from "taking" (pursuing, shooting, shooting at, poisoning, wounding, killing, capturing, trapping, collecting, molesting, or disturbing) bald or golden eagles or their parts, nests, or eggs.

The NNHP and BIA would determine if this RMP provides the information necessary to determine the potential impacts of the Renewal on bald eagles (*Haliaeetus leucocephalus*) and golden eagles (*Aquila chrysaetos*).

1.2.5. Migratory Bird Treaty Act

The MBTA (16 USC 703 et seq.) prohibits the hunting, killing, capturing, possession, sale, transportation, and exportation of some birds and their feathers, eggs, and nests.

The NNHP and BIA would determine if this RMP provides the information necessary to determine the potential impacts of the Renewal on birds protected under the MBTA.

1.2.6. U.S. Fish and Wildlife Service's and Navajo Nation's Black-Footed Ferret Survey Guidelines

The black-footed ferret (*Mustela nigripes*) is federally endangered and protected under the ESA. The Black-Footed Ferret Survey Guidelines (U.S. Fish and Wildlife Service [USFWS] 1989) details procedures developed by the USFWS to help agencies, private organizations, or individuals determine the presence

of black-footed ferrets within a prairie dog (*Cynomys spp.*) colony. The Black-Footed Ferret Guidelines for the Navajo Indian Reservation (NNDFW 1985) provide additional guidance for surveys on the Navajo Nation.

Williams Four Corners, LLC would follow the procedures listed in the aforementioned documents to determine when black-footed ferret surveys are required and would conduct such surveys and report any positive species identification or sign.

1.2.7. Navajo Endangered Species Regulations

Under 17 Navajo Nation Code (NNC) 507 (Endangered Species), the Navajo Resources Committee developed the Navajo Endangered Species List (NESL), which includes indigenous species determined to be endangered within the Navajo Nation (Resolution RCS-41-08). This list is reviewed and updated every two years. Under this regulation, it is unlawful to 'take' any species on the NESL.

The Renewal Area is located within the Navajo Nation. All Navajo Nation regulations, including those regarding NESL-listed species, would apply to the Renewal NNHP Data Response for the associated species list for the Renewal Area, issued to NCI in October 2016 (see Appendix D).

1.2.8. Navajo Nation Ferruginous Hawk Management Guidelines

The NNHP developed the Navajo Nation Ferruginous Hawk Management Guidelines (Mikesic 2014) to protect ferruginous hawk nests from activities that may cause temporary or permanent disturbance. The document lists mitigation that must occur when a ferruginous hawk nest, nesting territory, or potential nesting habitat is identified near a proposed action.

Williams would adhere to the Navajo Nation Ferruginous Hawk Management Guidelines within the Renewal Area.

1.2.9. Navajo Nation Golden and Bald Eagle Nest Protection Regulations

The Navajo Nation's Golden and Bald Eagle Nest Protection Regulations (NNHP 2008a) were developed to provide protection to golden eagles, bald eagles, and eagle nests by regulating human activities within close proximity to nests. The regulations establish buffers around nests, limit human activity within the buffers during breeding season, and control the types of permanent structures that can be constructed within the buffers.

Williams would adhere to the Navajo Nation Golden and Bald Eagle Nest Protection Regulations which may limit activities within the Renewal Area, seasonally.

1.2.10. Biological Resource Land Use Clearance Policies and Procedures

The purpose of the Biological Resource Land Use Clearance Policies and Procedures (RCP; RCS-44-08) is to assist the Navajo Nation government in ensuring compliance of projects with Federal and Navajo laws which protect plant and wildlife resources and their habitats. Under the RCP, the NNHP has mapped the entire Navajo Nation in terms of habitat sensitivity for NESL-listed species. The mapping has resulted in six classification areas, referred to as RCP Wildlife Areas (RCP Areas).

Although the RCP Area classifications were established to guide development activities, rather than maintenance of existing facilities, the RCP Area designations would be referenced by Williams to identify areas where NESL-listed species habitat may be most likely to occur. Williams' procedures would not differ based on the RCP Area classification of an activity location. See Appendix A.3 RCP Area Maps, for a visual of the RCP Area Levels within the Renewal Area.

2. RENEWAL AREA

The Renewal Area consists of the ROW corridors associated with Williams' natural gas pipelines within the Navajo Nation. Located within an approximately 6-by-7-square mile area within San Juan County, New Mexico, these ROW corridors (the Renewal Area) cross Navajo Nation Tribal Trust and Navajo Tribal Fee lands with some short segments on land withdrawn to the Bureau of Reclamation as well as some private lands (See Appendix A.2 Aerial – Surface Ownership Map). The Renewal Area is located immediately west of U.S. Highway 550. The Renewal Area is south of Bloomfield, New Mexico and the town of Farmington is located to the northwest. Please refer to Appendix A.1 for the Vicinity Map of the Renewal Area. The majority of the Renewal Area is contained within the Navajo Indian Irrigation Project (NIIP). NIIP was established to satisfy a treaty between the Navajo Nation and the U.S. Federal Government.

The Renewal Area and immediately adjacent lands consists of dry uplands, and ephemeral tributaries and sub-tributaries to the San Juan River, including Gallegos Canyon. Uplands are vegetated by desert scrub, sagebrush shrubland, grassland, and piñon-juniper vegetation communities, and agricultural areas.

All of the natural gas lines are subsurface and extend from one lateral, (M-1, see Appendix A.2 Aerial Map) from the northwest to the southeast. Most of the Renewal Area parallels existing roads. In addition, over time, most of the ROW corridors within the Renewal Area have been used regularly by vehicles (associated with residents, personnel of other companies in the area, etc.) and have eventually turned into unmaintained access roads or two-track roads.

3. WILLIAMS' ROW CORRIDORS, FACILITIES, AND ACTIVITIES

3.1. ROW corridors

The ROWs corridors within the Renewal Area are described in the below table. It is estimated that there are approximately 88.75 acres of ROWs corridors within the Renewal Area. Williams' ROWs corridors include all existing natural gas pipelines and facilities.

Table 1. Williams' ROW corridors on Navajo Nation Tribal Trust, Navajo Tribal Fee Lands and Other Surface

Facility	Total Length (ft.)	As Built	ROW Corridor Width = 30 feet			Total Segment Acreage
			Navajo Tribal Trust Surface (ft.)	Navajo Tribal Fee (ft.)	BOR and Private (ft.)	
Lateral M-1	30,220.80	1950	28,084.71	1,550.86	BOR 585.23	20.81 acres
Hancock #5R Well Line	183.33	2001	183.33			0.13 acres
Hancock #10 Well Line	2,608.25	1952	2,608.25			1.80 acres
Hancock #9 Well Line	1,019.37	1952	1,019.37			0.70 acres
Hancock #12 Well Line	4,398.98	1952	4,398.98			3.03 acres
Hancock #11 Well Line	5,702.06	1952	5,702.06			3.93 acres
Hancock #6 Well Line	3,650.76	1952	3,650.76			2.51 acres
Hancock #13 CDP Well Line	2,615.89	1952	2,615.89			1.80 acres
Hancock #4 Well Line	5,990.82	1951	5,990.82			4.13 acres
Mudge A #6 CDP Well Line	942.56	1952		942.56		0.65 acres
Mudge A #1 Well Line	263.47	1950		263.47		0.18 acres
Mudge CDP Well Line	2,482.00	1950	2,482.00			1.71 acres
Mudge CDP Well Line	2,839.96	1950	2,839.96			1.96 acres
Tonkin #3R Well Line	5,396.08	1976	1,831.93	3,564.15		3.72 acres
Mudge #2A Well Line	2,536.51	1950	2,536.51			1.75 acres
Mudge A #3 Well Line	952.90	1950	952.90			0.66 acres
Whitley A #2E Well Line	699.69	1999	699.69			0.41 acres
Whitley A #100 Well Line	302.38	1996	302.38			0.21 acres
Mudge A #11 Well Line	1,873.13	1980	1,873.13			1.29 acres

Facility	Total Length (ft.)	As Built	ROW Corridor Width = 30 feet			Total Segment Acreage
			Navajo Tribal Trust Surface (ft.)	Navajo Tribal Fee (ft.)	BOR and Private (ft.)	
Whitley A #2 Well Line	3,884.91	1959	3,884.91			2.68 acres
Mudge B #1 Well Line	5,222.32	1961	4,661.59	560.73		3.60 acres
Mudge B #1 Well Line	7,607.07	1952	7,607.07			5.24 acres
Frontier Aztec B #1E Well Line	143.05	2007	143.05			0.10 acres
Federal 29 #33 Well Line	2,940.35	1981	2,940.35			2.03 acres
Federal 29 #23 Well Line	1,847.20	1981	1,847.20			1.27 acres
Federal 29 #22 Well Line	2,582.89	1981	2,582.89			1.78 acres
Federal 30 #41 Well Line	2,036.64	1981	2,036.64			1.40 acres
Federal 33 #11 Well Line	3,260.38	1981	2,033.18		Private 1,227.20	2.25 acres
Federal 33 #11 Well Line	4,309.26	1981	815.46		Private 3,493.80	2.97 acres
Federal 33 #24 Well Line	5,793.43	1981		5495.79	Private 297.64	3.99 acres
Federal 33 #44 Well Line	2,872.72	1981	1,765.91	1,106.81		1.98 acres
Federal 33 #31 CDP Well Line	3,079.92	1981	3,079.92			2.12 acres
Douthit A Federal #271 Well Line	2,011.37	2011	2,011.37			1.39 acres
Douthit C Federal #3 Well Line	1,089.03	1961		1,089.03		0.75 acres
Douthit #262	219.60	1995		219.60		0.15 acres
Douthit C Federal #2E	5,335.75	1981	2,005.94	2,776.97	Private 552.84	3.67 acres
Total	128,914.83		105,188.15	17,569.97	6,156.71	88.75 acres

3.2. Facilities

Aboveground Williams' facilities within the Renewal Area include the following:

- Electric Powerlines and
- Within natural gas pipeline ROW corridors:
 - Compressor stations,
 - Cathodic-protection stations with a possible solar panel and/or small wind generator,
 - Meter sites,
 - Valve sites,
 - Doglegs,
 - Launchers,
 - Receivers,



- Tank sites, and
- Pump stations.

3.3. Activities

The following operational activities would occur within the Renewal Area. All activities would meet standards set forth by the Occupational Safety and Health Administration.

3.3.1. Non-Emergency Activities

Non-emergency related activities within the Renewal Area are pre-planned. Such activities include inspections, maintenance, and repairs.

Non-Ground-Disturbing Activities

During non-ground-disturbing activities, Williams would drive pick-up trucks on existing roads and within the Renewal Area. Williams would not drive cross-country over any existing vegetation during these activities. No excavation would occur.

Inspections

Natural gas pipeline ROWs corridors within the Renewal Area would be regularly inspected. During inspections, Williams would visually check for facility issues (such as leaks or damage) and general ROW corridor issues (such as erosion, washouts, and unauthorized activities).

Cathodic-Protection System Monitoring

The cathodic-protection system associated with the natural gas pipeline controls the corrosion of the pipe. This system involves the use of "sacrificial metal rods" which act as anodes, along the metal pipeline; the sacrificial metal rods corrode instead of the pipe. These rods would be monitored periodically. To monitor the rods, Williams would measure the charge on the pipeline at dedicated locations.

Vegetation Maintenance

Occasionally, it may be necessary to trim woody vegetation within the Renewal Area to prevent the blockage of drainages. Herbicide spraying by a licensed applicator may also occur around aboveground facilities.

Ground-Disturbing Activities

During ground-disturbing activities, Williams would drive pick-up trucks on existing roads within the Renewal Area. Additional equipment would likely be required, and equipment may dig into the surface of the ground. Potential equipment used and potential ground disturbance is described in detail below.

For any of the below activities, if Williams would need to disturb ground outside of the Renewal Area, Williams would contact the Navajo Nation and BIA to discuss the need for a temporary work space (TWS).

Access Maintenance

Occasionally, it may be necessary to maintain existing access roads within the Renewal Area. Maintenance would generally be required in the case of erosion or washouts within roads. Activities may include regrading, replacing/installing culverts, and replacing/installing rock. A backhoe, grader, and/or front-end loader may be used. These activities would generally be completed in one to three days.

ROW Corridor Maintenance

Soil erosion may periodically result in the need to re-stabilize the ROW corridor area. Activities may include re-grading the ROW corridor; modifying the terrain within the ROW corridor area (such as

installing swales or berms) to better manage water flow; and/or installing culverts, rocks, or other protective materials. A backhoe, grader, front-end loader, and/or dump truck may be used. These activities would generally take one to seven days and would be able to be completed within the existing ROW corridor.

Signage Installation/Maintenance

Existing signage, such as pipeline markers, may occasionally require updating. New signage may be installed within the Renewal Area if there is external development in the area. These activities, which would generally take less than one day, may require a powered augering tool.

Pipeline Repairs

Occasionally, anomalies (such as corrosion) would be identified along the natural gas pipelines. In such a case, repair may be merited. Such activities generally require a 50- to 100-foot-wide workspace; a slightly smaller workspace may be utilized if only recoating is required. Due to the width of the ROW corridors (30 feet), a TWS would likely be needed for many of these activities.

To properly identify and evaluate the anomaly, the pipeline trench would be excavated to expose the pipe; during this activity, work would occur on one side of the trench, while soil is placed on the opposite side. Trenching would continue until the anomaly location is identified. Williams would then determine the method of repair. Repairs may include installing a composite or full-encirclement sleeve, recoating the pipe, or removing/replacing a section of the pipe. If replacement occurs, the new pipe section would be recoated with a substance that would inhibit corrosion. After the section of pipe is repaired or replaced, the associated stockpiled soil would be returned to the trench from which it was removed and the ROW corridor would be restored to as near as practicable to pre-existing conditions.

Backhoes, side booms, water trucks, and/or welding trucks may be used during these activities. Each section of pipe generally takes one to five days to repair; recoating generally takes less time than other repairs. Repairs/replacements are often grouped geographically, with several specialized crews responsible for each of the aforementioned construction tasks. In such a case, the completion time for each section of pipe may be longer than five days. Activities requiring a TWS would require Navajo Nation and/or BIA approval prior to any repair activity.

Cathodic-Protection System Repairs

If monitoring indicates that a sacrificial metal rod is corroding within the natural gas pipeline's cathodic-protection system, the rod would need to be replaced. A powered auger and/or backhoe may be used for this activity. Less than one day would be required to complete this replacement, should it be necessary.

3.3.2. Emergency Activities

Emergency activities within the Renewal Area would involve little or no advance warning. The following situations are examples of emergencies that may potentially arise within the Renewal Area:

- A pipe suffers damage from a third party,
- A severe pipe anomaly is identified, or
- A pipe has been exposed by erosion and is at risk of becoming damaged.

The objective of emergency activities would be to protect life, property, and the environment. Emergency activities may include evacuating natural gas from a portion of a pipeline, repairing/replacing pipeline facilities, and/or stabilizing ROW corridor(s) within the Renewal Area. These activities may involve a range of equipment, including backhoes, front-end loaders, dump trucks, graders, digger derrick trucks, crew trucks, and/or pickup trucks. Completion times would vary. The Navajo Nation Division of Public Safety may be involved with such activities. Appropriate offices within the BIA and the Navajo Nation would be contacted as soon as possible.

4. CULTURAL RESOURCES, TRADITIONAL CULTURAL PROPERTIES AND SENSITIVE SPECIES

4.1. Cultural Resources

4.1.1. Methodology

Western Cultural Resource Management, Inc. (WCRM), requested an in-depth electronic records search from the New Mexico State database (Archaeological Records Management System [ARMS]) and conducted a physical records search at NNHPD for cultural resources data in the vicinity of the Renewal Area. Data obtained included locations and dates of previous cultural surveys and locations, and NRHP eligibility of identified cultural sites within 75 meters (250 feet) beyond the centerlines (hereafter referred to as the cultural buffer zone). WCRM's methodology, including consultations with NNHPD, is described in detail in Appendix B (Cultural Resources Methodology and Findings).

As discussed in Chapter 6 (Updating the RMP and Associated Shapefiles), Williams would update shapefiles and maps regularly as future cultural surveys are completed within the Renewal Area.

4.1.2. Results

Available data indicated that approximately 22.34 miles of the 24.54 total miles of pipeline will not require survey at present but a request for *Archaeological and Historical Clearance* form must be submitted with NIIP before final clearance is granted for any Williams' work to proceed. Within the cultural buffer zone, six NNHPD sites and eight ARMS sites requiring protection had been identified. Due to variations between ARMS's and NNHPD's site-labeling systems, differences in ARMS's and NNHPD's locational recording methods, and repeated data transfers, it is possible that a few of the sites listed in these two databases may be duplicates of one another. Identified cultural sites are listed in Appendix C (List of Cultural Sites). Anytime Williams is working in proximity to a known cultural site, notification would be submitted to NNHPD for guidance.

A Cultural Map is provided in Appendix A.4. This map displays the location of recorded cultural sites within the cultural buffer zone. In addition, the map shows which portions of the cultural buffer zone have been previously surveyed and which are in need of survey. WCRM's results are described in greater detail in Appendix B (Cultural Resources Methodology and Findings).

4.2. Traditional Cultural Properties

4.2.1. Methodology

Refer to Section 4.1.1, Cultural Resources, Methodology.

4.2.2. Results

At present, there are no known Traditional Cultural Properties (TCPs) documented within the project area. There are however, there are six TCPs within five miles. These locations have been mapped in relation to the project area and will be presented to NNHPD in WCRM's Appendix A.

Should any new survey be required then a search of the known TCPs will be performed at the NNHPD Traditional Cultural Properties Office and interviews conducted with local residents about the existence of any community/local traditional cultural places. As is the policy with all new surveys, copies of the interviews, as well as maps showing the TCP locations, will be sent to the NNHPD TCP Office to add to their database of known sacred places.

4.3. Sensitive Species

4.3.1. Methodology

NNHP (Zoologist Chad Smith and GIS Specialist Dexter Prall) consulted with each other as well as NCI beginning in October 2016 when the NESL was received. NNDFW contributed species shapefiles and information to the development of this RMP. NNHP provided NCI with the following data:

- A shapefile of all of the RCP Wildlife Sensitivity Areas within the Renewal Area (see section below for further description),
- A Data Response (DR; Appendix D), which is a list of species included on the NESL that are known to occur or that have the potential to occur within proximity to the Renewal Area, and
- Shapefiles of the Potential Occurrence Areas (POAs; areas where there have been known occurrences of an NESL-listed species or where there is potentially suitable habitat for the species) for the species included on the DR

As discussed in Chapter 6 (Updating the RMP and Associated Shapefiles), Williams would update shapefiles and maps regularly as future biological surveys (habitat and species surveys) are completed within the Renewal Area.

4.3.2. Results

RCP Areas

The purpose of the Biological Resource Land Use Clearance Policies and Procedures (RCP) is to assist the Navajo Nation government and Chapters with compliance with federal and Navajo Laws which protect wildlife resources, including plants, and their habitat. The RCP ensures compliance and results in an expedited land use clearance process. All portions of the Navajo Nation are within one of six RCP Areas. The Renewal Area is located within RCP Areas 1 and 3. These areas are described below.

- **RCP Area 1: Highly Sensitive**

This area contains the best habitat for sensitive species, and the highest concentration of these species on the Navajo Nation. The purpose of this area is to protect these valuable and sensitive biological resources to the maximum extent possible.

The general rule for this area is no activity or development that is going to result in significant impact to wildlife resources. All development requires the preparation of a Biological Evaluation (BE).

- **RCP Area 3: Less Sensitive**

Contains a low, fragmented concentration of sensitive species; sensitive species may be locally abundant on "islands" of habitat, but these islands are relatively small, limited in number, and well-spaced.

The Navajo Nation recognizes that lands within Area 3 may not be completely surveyed for the potential occurrence of sensitive species or habitat. All development requires the preparation of a BE. Generally, the need to avoid sensitive habitats should be less frequent in this area.

An RCP Map is provided in Appendix A.3. For a complete list of RCP areas and their descriptions, please see the following website <http://www.nndfw.org/clup.htm>.

Although Williams' procedures would not differ based on the RCP Area in which an activity is located, this information would assist biological surveyors in determining the likelihood of encountering sensitive species or their habitats within portions of the Renewal Area.

Sensitive Species

Federally Listed Species

U.S. Fish and Wildlife Service (USFWS) federally listed species that are known to occur or have the potential to occur within the Navajo Nation are included on the NESL and are discussed in the following section.

NESL-Listed Species

Under Resources Committee Resolution No. RCS-41-08, the term "endangered" refers to a "species or subspecies whose prospects of survival or recruitment within the Navajo Nation are in jeopardy or are likely in the foreseeable future to become so." Species listed on the NESL are classified as follows:

- Group 1 (G1): No longer occur on the Navajo Nation,
- Group 2 (G2): Prospects of survival or recruitment are in jeopardy,
- Group 3 (G3): Prospects of survival or recruitment are likely to be in jeopardy in the foreseeable future, or
- Group 4 (G4): Not sufficient information to be listed in G2 or G3, but have reason to be considered; the conservation of G4 species is voluntary and at the request of NNHP.

A list of the NESL-listed species known to occur or with the potential to occur within the Renewal Area is provided in Appendix E (Species Protection Table). Habitat descriptions for each NESL-listed species can be found in the NNHP Species Accounts (Mikesic and Roth 2008).

Species included on the NESL which have potential to occur within the *entire* Renewal Area include:

- Aztec gilia, *Aliciella formosa*
- San Juan milkweed, *Asclepias sanjuanensis*
- Brack's fishhook cactus, *Sclerocactus cloveriae* ssp. *Brackii*
- Northern leopard frog, *Lithobates pipiens*
- Burrowing owl, *Athene cunicularia*
- Ferruginous hawk, *Buteo regalis*
- Golden eagle, *Aquila chrysaetos*
- Mountain plover, *Charadrius montanus*, and
- Southwest willow flycatcher, *Empidonax traillii extimus*

For the remaining species on the NESL, peregrine falcon (*Falco peregrinus*), black-footed ferret (*Mustela nigripes*), Parish's alkali grass (*Puccinellia parishii*), and kit fox (*Vulpes macrotis*), Potential Occurrence Area Maps, which display an overview of individual species' potential habitat occurrence areas, are provided in Appendix A.5.

Eagles

Bald and golden eagles, which are protected under the BGEPA, are known to occur within the vicinity of the Renewal Area. Golden eagles are one of the species listed on the NESL and are therefore included in the above section.

Migratory Birds

A list of birds protected under the MBTA can be found on the USFWS website (USFWS 2016). Many of these birds, particularly those associated with sagebrush shrubland, desert scrub, piñon-juniper woodland, and agricultural areas, may be found within the Renewal Area. Due to the proximity of the San Juan River to the Renewal Area, and because of the NIIP irrigation, some species associated with riparian habitats may also occur within or near the Renewal Area.

5. RESOURCE-PROTECTION PROCEDURES

In the case of an emergency activity, Williams would notify NNHPD and NNHP within 48 hours of the emergency. The below procedures would occur when a non-emergency activity is anticipated within the Renewal Area.

5.1. Protection of Cultural Resources

Cultural resources protection procedures (including notification) would apply only to ground-disturbing activities. Step-by-step instructions are provided in the Cultural Resources Protection Guide (Appendix F); this guideline would ensure that potential impacts to cultural resources are identified and mitigated. The Cultural Resources Protection Guide refers users to additional resources to help determine whether cultural resources may potentially be affected by an action; these resources include the Cultural Maps (Appendix A.4), Cultural Surveys shapefile (provided with this RMP), and Cultural Sites shapefile provided with this RMP (Appendix G). Williams would be responsible for completing surveys and mitigation as outlined in the Cultural Resources Protection Guide. Williams would also be responsible for updating shapefiles and maps based on survey results (as discussed in Chapter 6) and notifying NNHPD of cultural survey results.

5.2. Protection of NESL-Listed Species

NESL-listed species-protection procedures (including notification) would apply only to ground-disturbing activities and activities that involve vegetation maintenance. Step-by-step instructions are provided in the Species Protection Guide (Appendix H); these guidelines would ensure that potential impacts to NESL-listed species are identified and mitigated. The Species Protection Guide refers users to additional resources to help determine which species may potentially be affected by an action; these resources include the POA Species Maps (Appendix A.5), the POA shapefiles (provided with this RMP), and the Species Protection Table (Appendix E). Williams would be responsible for completing surveys and mitigation as outlined in the Species Protection Guide. Williams would also be responsible for updating shapefiles and maps based on survey results (as discussed in Chapter 6) and notifying NNHP of positive species survey results.

5.3. Permitting of Temporary Workspaces

If a TWS is needed, it would be authorized as described in Section 3.3.1 (Non-Emergency Activities). Williams would ensure that the TWS is evaluated for cultural resources and sensitive species in a manner similar to the adjacent Renewal Area (as described in Sections 5.1 and 5.2). The results of the evaluations of the TWS would be provided to NNHPD, NNHP, and BIA (if necessary) along with the results of the evaluations of the adjacent Renewal Area. The activity within the TWS would only proceed after NNHPD and/or BIA written approval is received.

Mitigation within a TWS would be the same as described for the adjacent Renewal Area (as described in Sections 5.1 and 5.2).

TWS boundaries would be marked with flagging, fencing, or other materials. Vehicles, equipment, and material stockpiles would not travel/be placed outside of the TWS boundary.

5.4. Minimization of Disturbance

During activities, vehicle parking and material stockpiles would be located within previously disturbed areas within the Renewal Area or permitted TWS. Ground disturbance would be limited to the minimum required area, taking into consideration terrain, existing facilities, equipment, public health and safety, and other factors. Previously undisturbed areas within the Renewal Area would be avoided as much as possible. Roads would not be widened. Any special habitat features, such as burrows or riparian areas, would be avoided if possible.

5.5. Signage and Road Restrictions

Williams would use signage to warn the public of any potentially hazardous activities near roads. Open trenches would be flagged or otherwise identified. If activities are potentially hazardous to the public, access to the activity location would be restricted. If a primary road to one or more residences would be closed during an activity, the resident(s) would be notified prior to the closure, and an alternate access route would be provided. Closed roads would be barricaded in such a manner that drivers would not be able to drive off-road to travel around the activity location. Turnarounds (located within previously disturbed portions of the Renewal Area) would be provided when necessary.

5.6. Revegetation (Ground-Disturbing Activities Only)

If the activity would result in more than one acre of ground disturbance, post-activity revegetation would occur. Williams' Revegetation Plan is provided in Appendix I. If there is a known occurrence of a listed plant species within 500 feet of the activity location, the NNHP botanist would be notified prior to revegetation activities.

5.7. Bird Nest Surveys and Monitoring (Ground-Disturbing Activities Only)

If the activity would be ground-disturbing and would occur during migratory bird breeding season (March 1 to August 15), Williams personnel would survey the activity location for sightings of passerines, as well as existing large trees, cliffs, or overhead powerline or transmission line structures (or other potential raptor nest sites) that may contain active bird nests. If an active nest may be impacted by the activity, Williams would delay the activity until the nest is no longer active; if this is not possible, Williams would contact NNHP for alternatives. Williams would arrange to monitor any active nests by a qualified biologist if the nest is within a specific distance from each activity. NNHP would determine the distances for which monitoring would be required.

5.8. Protection of Wildlife

When trenches or holes are excavated, Williams would construct periodic earthen ramps within the trench to allow for entrapped wildlife to escape. Any trenches or holes that are left open overnight would be barricaded to prevent fall injuries to ungulates. Trenches, holes, and open-ended pipes would be inspected regularly for wildlife. Immediately prior to backfilling, open trenches would be inspected for wildlife. If wildlife is discovered within a trench or pipe, Williams would ensure that wildlife are safely removed or would immediately contact NNHP for guidance.

6. UPDATING THE RMP AND ASSOCIATED SHAPEFILES

Williams would manage the Cultural Surveys, Cultural Sites, and POA shapefiles associated with this RMP. If new, relevant cultural and/or biological data becomes available, the following would be updated by Williams:

- The Cultural Surveys shapefile would be updated to include newly culturally surveyed and resurveyed portions of the cultural buffer zones. Survey dates would be included in the database associated with the shapefile.
- The Cultural Sites shapefile would be updated to include newly recorded cultural sites and revisions to previously recorded cultural sites within the cultural buffer zones.
- The POAs shapefiles would be updated to include newly biologically surveyed and resurveyed portions of the Renewal Area.

At least every two years, beginning March 1, 2017, if new data has become available regarding the presence of cultural sites within or adjacent to the Renewal Area, Williams would update Appendix C (List of Cultural Sites). Such data would likely be obtained from new cultural surveys within the Renewal Area. This information can be obtained from the revised Cultural Sites shapefile.

Data Responses (DRs) from the Navajo Nation are valid for two years, and Species Accounts are occasionally updated by NNHP. Every two years, beginning March 1, 2017, Williams would contact the NNHP botanist and zoologist to determine if there have been any changes to the DR, or changes to recommended mitigation for specific species. If NNHP responds with any changes, Williams would revise Appendices A.5 (POA Maps), E (Species Protection Table), and/or the POA shapefiles, as necessary.

7. SIGNATURES

7.1. Navajo Nation Historic Preservation Department

*Tamara Billie, Senior Archaeologist/ Acting Tribal Historic Preservation Officer, The Navajo Nation,
Historic Preservation Department, Cultural Resources Compliance Section* **Date**

7.2. Navajo Natural Heritage Program

Gloria Tom, NNDFW Department Director

Date

7.3. Williams Four Corners, LLC

Peggy McWilliams, Senior Land Manager

Date

8. REFERENCES

Mikesic, D.M. 2014. Ferruginous Hawk Management Guidelines. Online at http://www.nndfw.org/Summit%20Presentations%202014/fhawk_man_guide.pdf.

Mikesic, D.M. and D. Roth. 2008. Navajo Nation Endangered Species List Species Accounts, Version 3.08. Navajo Natural Heritage Program (NNHP), Department of Fish and Wildlife (NNDFW). Post Office Box 1480, Window Rock, Arizona, 86515. Available online at http://www.nndfw.org/nnhp/species_acct.pdf

Navajo Nation Department of Fish and Wildlife (NNDFW). 1985. Black-Footed Ferret Guidelines for the Navajo Indian Reservation. Window Rock, Arizona. Online at http://www.nndfw.org/nnhp/docs_reps/muni_guide.pdf.

Navajo Nation Department of Fish and Wildlife (NNDFW). 2016. Data Response for Williams' Right-of-Way Renewal Area. October 12, 2016.

Navajo Nation, Division of Natural Resources, Department of Fish and Wildlife. 2008. Navajo Endangered Species List. Resources Committee Resolution No. RCS-41-08, September 10, 2008.

Navajo Natural Heritage Program (NNHP). 2008a. Golden and Bald Eagle Nest Protection Regulations. Online at http://www.nndfw.org/nnhp/docs_reps/gben.pdf.

Navajo Natural Heritage Program (NNHP). 2008b. The Navajo Nation: Raptor Electrocutation Prevention Regulations. RCS-43-08. Online at http://www.nndfw.org/nnhp/docs_reps/repr.pdf.

U.S. Fish and Wildlife Service (USFWS). 1989. Black-Footed Ferret Survey Guidelines for Compliance with the Endangered Species Act. Denver, Colorado, and Albuquerque, New Mexico. Online at <http://www.fws.gov/mountain-prairie/endsp/protocols/BFFSurveyGuideline1989.pdf>.

U.S. Fish and Wildlife Service (USFWS). 2016. List of Migratory Bird Species Protected by the Migratory Bird Treaty Act as of November , 2016. Online at <http://www.fws.gov/migratorybirds/regulationspolicies/mbta/MBTANDX.HTML>.

9. APPENDICES

Appendix A. General Maps

Appendix A.1 Vicinity Map

**Kutz Gathering Station
Natural Gas Pipeline
Renewal Project**

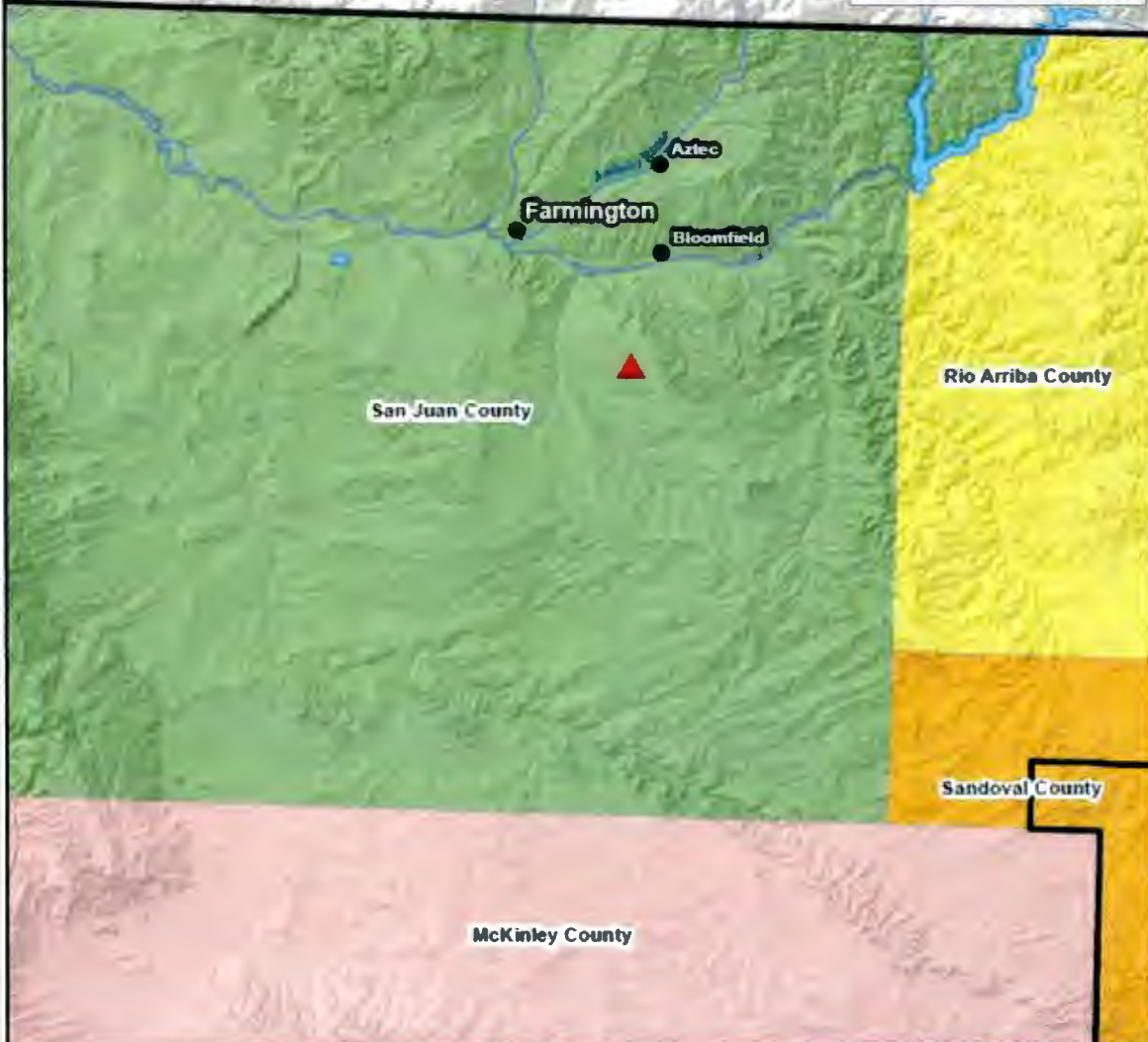

Legend

- ▲ Kutz Gathering Renewal Area
- Towns
- River
- Navajo Reservoir



0 3.75 7.5 15 Miles

PROJECT VICINITY

**Figure A.1
Vicinity Map**
Date: 1/27/2017
T27N R12W, Sections 1-3
10-13
T27N R11W, Sections 7, 8
15-18, 22, 23, 26-30, 32, &
33 NMPM
San Juan County, NM
Base Map USGS Elevation
NAD 1983 UTM Zone 13N



Appendix A.2 Aerial Map

**Kutz Gathering Station
Natural Gas Pipeline
ROW Renewal Project
Aerial Map - Surface Ownership**

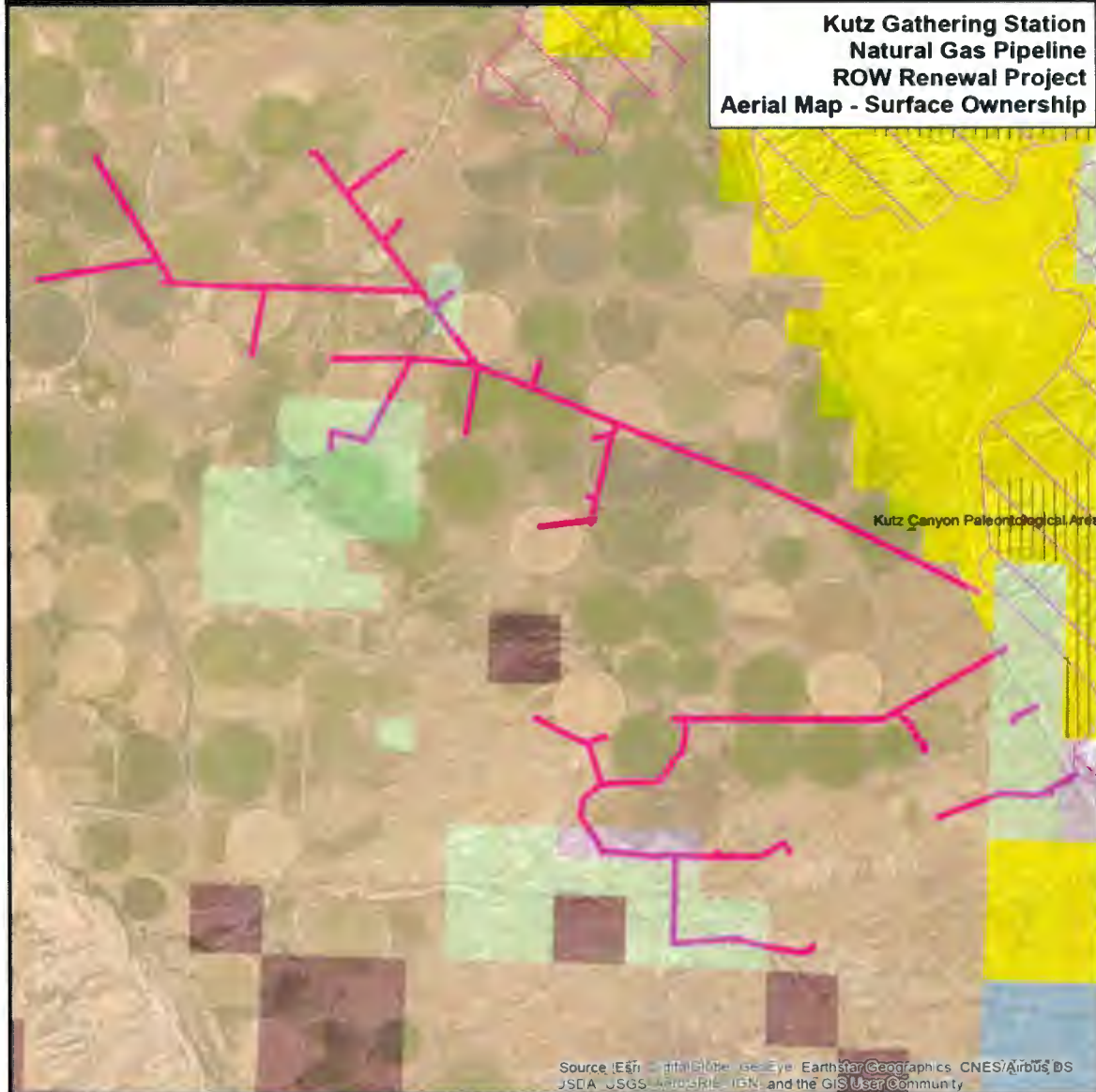

Legend

- | | |
|---------------------------------|--------------------------|
| Kutz Gathering Renewal Area | Withdrawn to BOR |
| Potential AG & BFC Habitat Zone | Navajo Tribal Fee Land |
| Private Leased Land | Navajo Tribal Trust Land |
| State Leased Land | BIA Indian Allotted Land |

0 3,000 6,000 Feet

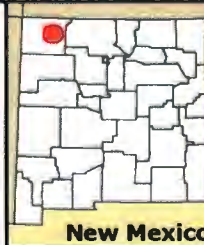

AERIAL

Figure A.2
Aerial Map
Date 2/27/2017
T27N R12W, Sections 1-3, 10-13
T27N R11W, Sections 7, 8, 15-18, 22, 23, 26-30, 32, & 33 NMPM
San Juan County, NM
Base Map: 2011 NAIP imagery
NAD 1983 UTM Zone 13N



Appendix A.3 RCP Area Maps

Williams Four Corners LLC

**Kutz Gathering Station
Natural Gas Pipeline
Renewal Project
RCP Map**

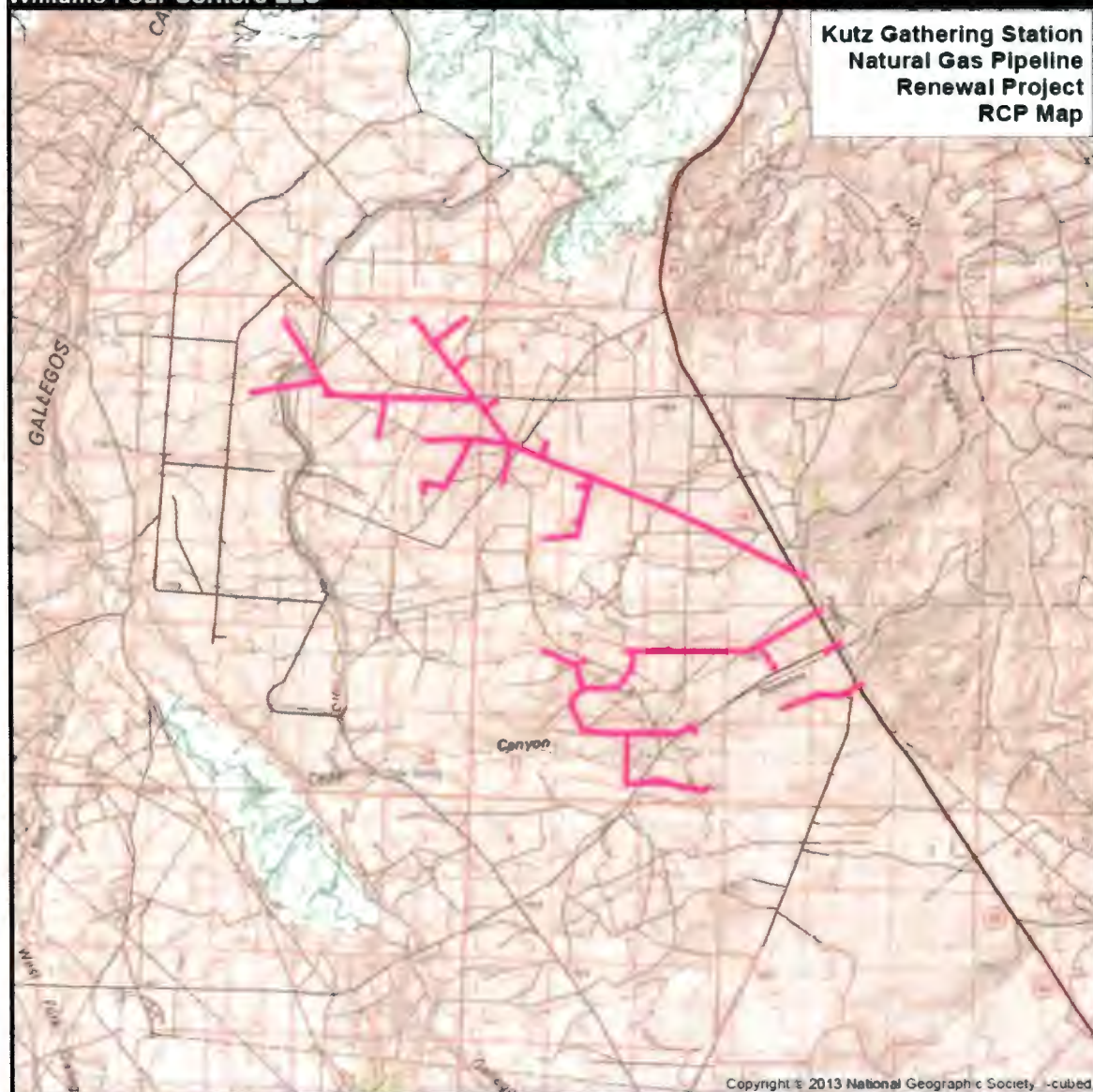

Legend

 Kutz Garthering Renewal Area

RCP Areas

Area 1 - High Sensitivity

Area 3 - Low Sensitivity



0 4,100 8,200 Feet

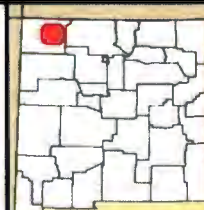

New Mexico

RCP Map

**Figure A.3
Aerial Map
Date: 1/27/2017**



T27N, R12W Sections 1-3
10-13,
T27N, R11W, Sections 7, 8
15-16, 22, 23, 26-30, 32
& 33 NMPM
San Juan County, NM
Base Map: 2011 NAIP Imagery
NAD 1983 UTM Zone 13N

Appendix A.4 Cultural Map

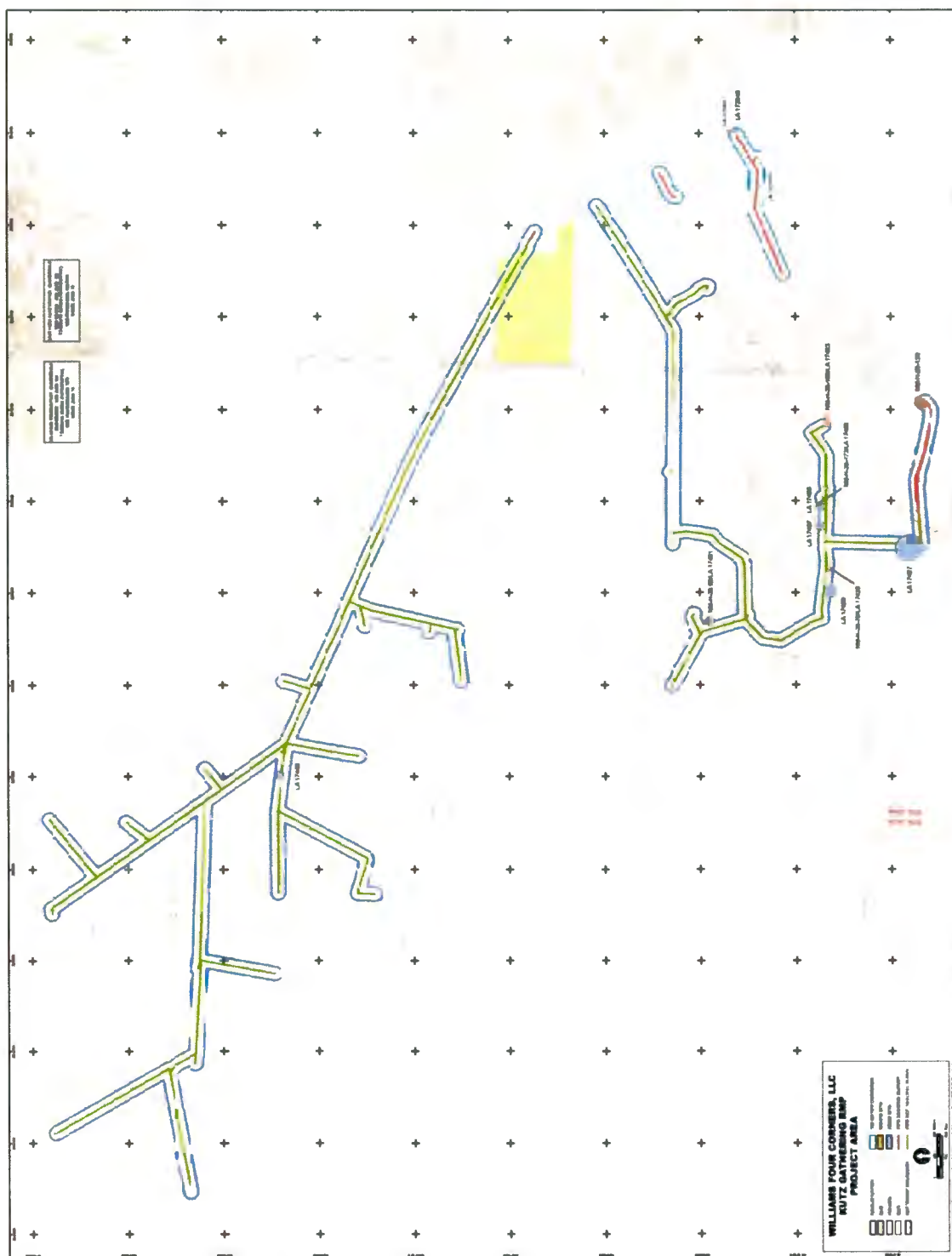

Appendix A.5 Potential Occurrence Area (POA) Maps

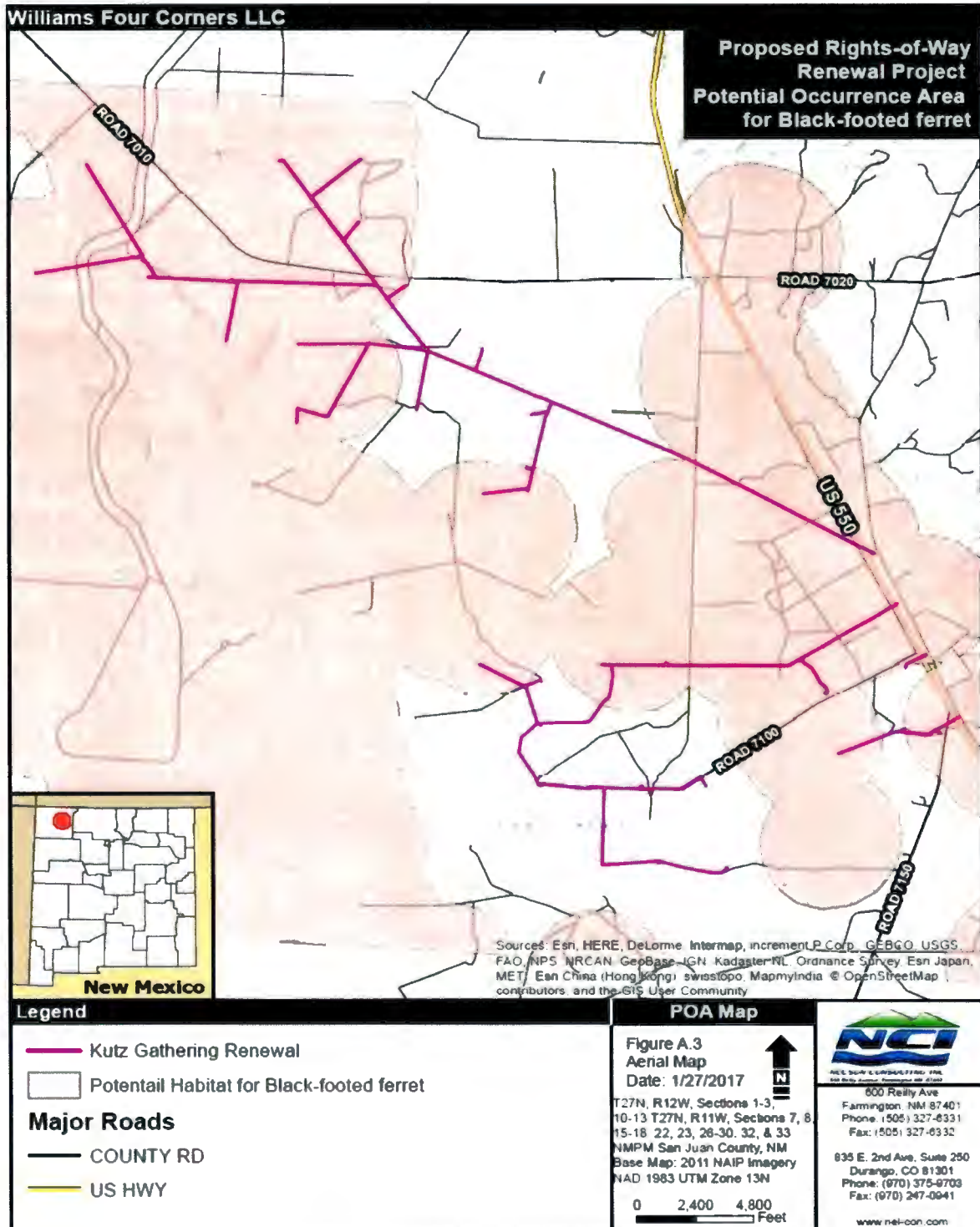

Williams Four Corners LLC

**Proposed Rights-of-Way
Renewal Project
Potential Occurrence Area
for Kit fox**

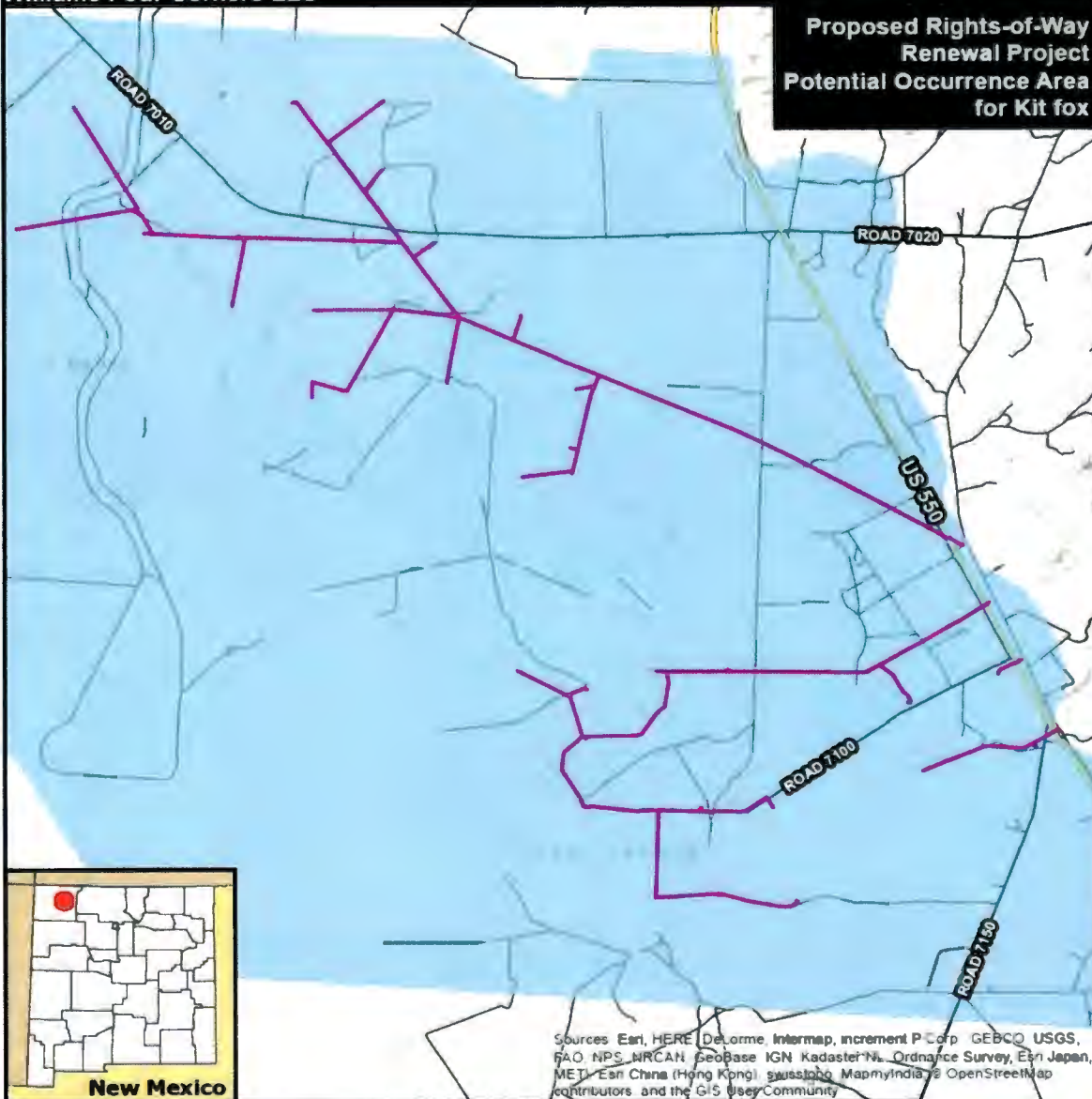

Legend

- Kutz Gathering Renewal
- Potential Habitat for Kit fox

Major Roads

- COUNTY RD
- US HWY

Sources Esri, HERE, DeLorme, Intermap, increment P Corp, GEBCO, USGS, FAO, NPS, NRCAN, GeoBase, IGN, Kadaster NL, Ordnance Survey, Esri Japan, METI, Esri China (Hong Kong), Swisstopo, MapmyIndia, © OpenStreetMap contributors, and the GIS User Community

POA Map

**Figure A.3
Aerial Map
Date: 1/27/2017**

T27N R12W Sections 1-3,
10-13 T27N R11W, Sections 7, 8,
15-18 22 23, 26-30, 32, & 33
NMPM San Juan County, NM
Base Map: 2011 NAIP Imagery
NAD 1983 UTM Zone 13N

0 2,400 4,800
Feet



600 Reilly Ave
Farmington, NM 87401
Phone: (505) 327-6331
Fax: (505) 327-6332

835 E. 2nd Ave, Suite 250
Durango, CO 81301
Phone: (970) 376-0703
Fax: (970) 247-0941

www.nel-con.com

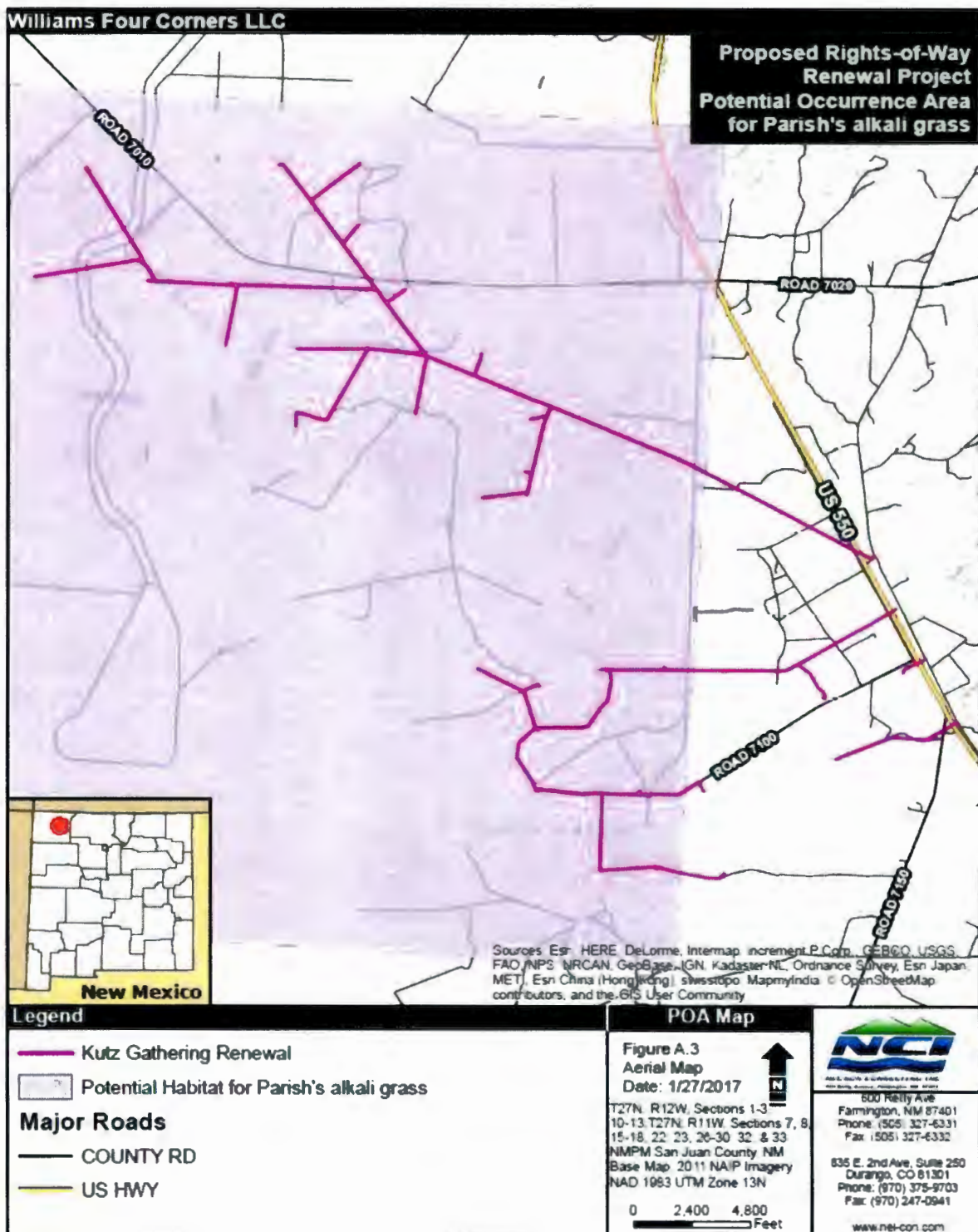

Williams Four Corners LLC

**Proposed Rights-of-Way
Renewal Project
Potential Occurrence Area
for Peregrine Falcon**

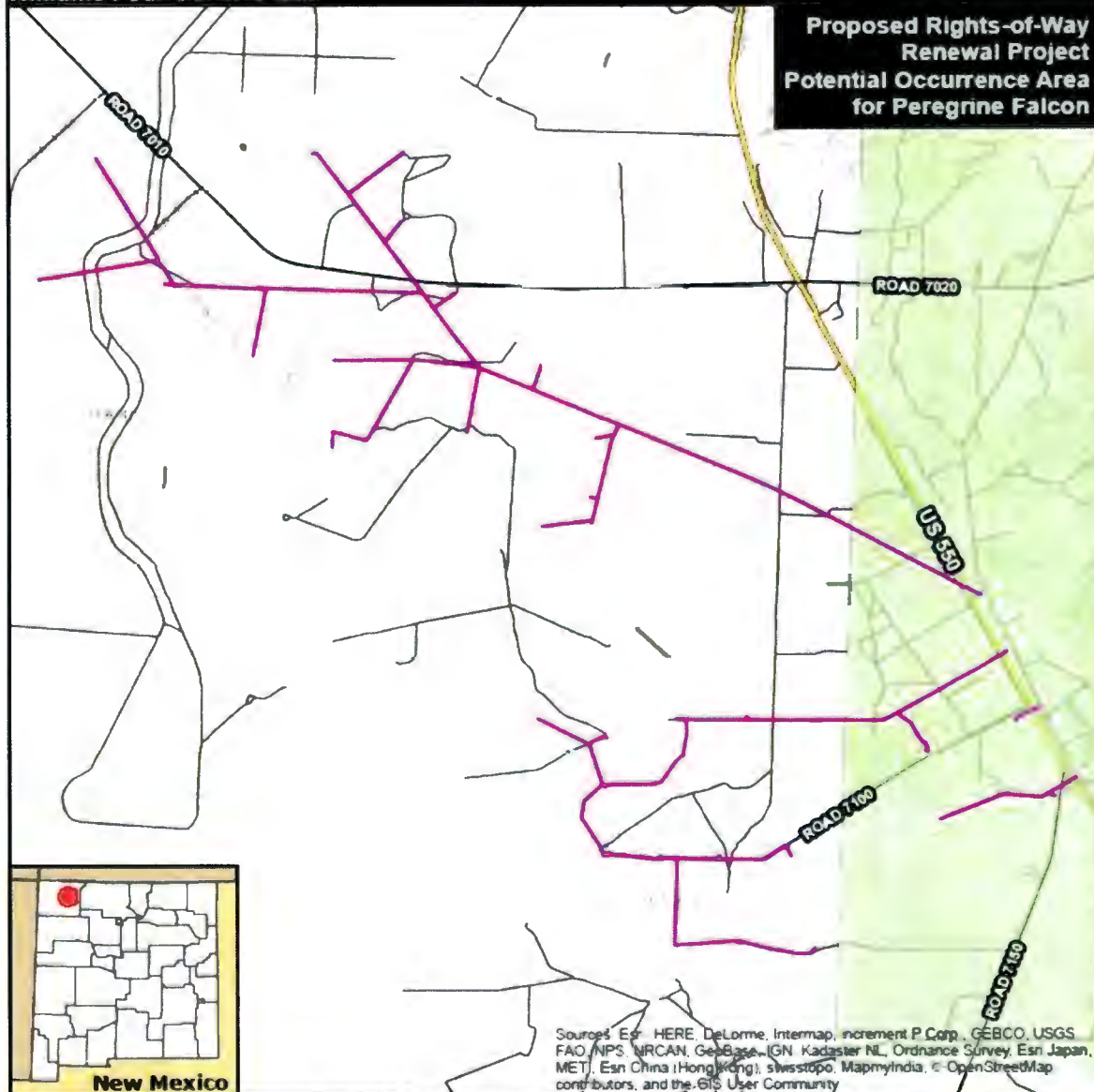

Legend

- Kutz Gathering Renewal
- Potential Habitat for Peregrine falcon
- Major Roads**
- COUNTY RD
- US HWY

Sources: Esri, HERE, DeLorme, Intermap, increment P Corp., GEBCO, USGS, FAO, NPS, NRCAN, GeBCO, IGN, Kadaster NL, Ordnance Survey, Esri Japan, METI, Esri China (Hong Kong), Swisstopo, MapmyIndia, © OpenStreetMap contributors, and the GIS User Community

POA Map

**Figure A.3
Aerial Map
Date: 1/27/2017**

T27N, R12W, Sections 1-3
10-13, T27N, R11W, Sections 7, 8
15-18, 22, 23, 26-30, 32 & 33,
NMPM San Juan, County, NM
Base Map: 2011 NAIP Imagery
NAD 1983 UTM Zone 13N

0 2,400 4,800
Feet



600 Kelly Ave
Farmington, NM 87401
Phone: (505) 327-6331
Fax: (505) 327-6332

636 E. 2nd Ave, Suite 250
Durango, CO 81301
Phone: (970) 375-6703
Fax: (970) 247-0941

www.nci-con.com

Appendix B. Cultural Resources Methodology & Findings

WCRM

Western Cultural Resource Management, Inc.

February 17, 2017

Steve Nelson
Nelson Consulting, Inc.
600 Reilly Ave.
Farmington, NM 87401

RE: Class I File Search for the Williams ROW Renewal Resource Management Plan (RMP)

Dear Mr. Nelson:

Williams Four Corners, LLC (Williams) is renewing a resource management plan (RMP) for the Kutz Gathering System, which consists of 24.54 miles of existing pipeline located primarily on the Navajo Nation. WCRM was contacted by Nelson Consulting, Inc. on behalf of Williams to conduct a records search and provide a list and shapefile of all of the known cultural sites within or adjacent to the Williams pipeline rights-of-way (ROWs) and a shapefile of the ROW areas that do not require survey. Based on this request WCRM, made a series of assumptions, see below, in order to complete the requested tasks.

Assumptions

- The portion of the survey area located on the Navajo Indian Irrigation Project (NIIP) is under the jurisdiction of the Bureau of Indian Affairs (BIA). Therefore, identified sites must be protected, but projects within the NIIP do not require resurvey.
- Maintenance located within the NIIP boundary must go through the procedures that have been set in place by the BIA.
- Areas outside the NIIP are managed by the Navajo Nation and the Bureau of Reclamation (BOR). A small parcel of private land is also located within the project area.
- Previously surveyed areas outside the NIIP will not require further survey if the survey occurred during the last 10 years.
- Areas outside the NIIP that are on land managed by the Navajo Nation are under the jurisdiction of the Navajo Nation Historic Preservation Department (NNHPD).
- Areas outside the NIIP that are on land managed by the Bureau of Reclamation are under the jurisdiction of the BOR.
- Areas outside the NIIP that are Private fall under the jurisdiction of the landowner, unless human remains are encountered. In which case the local law enforcement agency shall notify the state medical investigator and the state historic preservation officer. If the human remains are determined to be prehistoric the State Historic Preservation Office (SHPO) then has jurisdiction.
- Variable quality of data sources need to be integrated to resolve disparities in the location and identity.
- Reconciliation of multiple data sources with differing site number systems is needed.

COLORADO
NEW MEXICO
NEVADA
ARIZONA

P.O. Box 2326, Boulder, CO 80306 • Phone 303-449-1151 Fax 303-530-7716
2603 W. Main St., Suite B, Farmington, NM 87401 • Phone 505-326-7420 Fax 505-324-1107
890 E. Greg Street, Sparks, NV 89431 • Phone 775-358-9003 FAX 775- 358-1387
3014 N. Hayden Rd., Suite 118, Scottsdale, AZ 85251 • Phone 480-423-6837 Fax 480-874-4719

WCRM

Western Cultural Resource Management, Inc.

- WCRM will provide to the client shapefiles with a corresponding attribute table that depicts areas that do not require survey.
- WCRM will provide the client with an attribute table and a shapefile of all known cultural sites within or adjacent to the ROWs to a distance of 75 meters.
- No report will be generated.
- The ROW is 100 ft wide.
- It is assumed that citations from 2014 are still valid.

Methods

To complete the task, WCRM requested an in-depth electronic record search from the New Mexico state database (Archaeological Records Management System [ARMS]), which provided data on site location, eligibility for the National Register of Historic Places (NRHP) (if available), location of surveys performed, and the year the survey occurred. A physical record search was also conducted of paper records housed at the NNHPD in both Window Rock and Shiprock. This record search consisted of hand transferring (a requirement of NNHPD) the survey and site data onto paper topographic maps and photocopying the related report information. After returning from NNHPD with the paper data, the researcher scanned and geo-referenced the maps and combined them with shapefiles provided by Williams that show the location of their facilities and results of the ARMS query. The WCRM GIS department combined key data from ARMS and NNHPD data to build an attribute table that could then assist in the analysis of data. Beyond standard GIS analysis, a manual reconciliation of the available data was required.

WCRM also consulted with Tamara Billie, the acting Navajo Nation Tribal Historic Preservation Officer (THPO), to address questions that arose during the pursuit of data in order to arrive at some guidelines to better assist Williams in the execution of their maintenance.

The pipelines located within the Kutz Gathering System fall under four jurisdictional areas: Navajo Nation, BOR, NIIP, and private. All pipelines located within the NIIP boundary are under the jurisdiction of the BIA.

However, NAPI [Navajo Agricultural Products Industry] is unique, it is under the jurisdiction of the BIA, and requires a "clearance" from them. It was decided in the 1970's under a MOU that the BIA would take care of this area, they usually don't require any further work in the area. [Email from R. Maldonado, at the time acting Navajo Nation THPO. Thursday, July 10, 2014 3:49 PM. Confirmed by Tamara Billie, Acting THPO, Thursday, February 16, 2017.]

A visual inspection of the topographic maps housed at the BIA-NIIP office was also conducted to ensure sites were correctly plotted within the boundaries of the NIIP. In addition to the site locations on the topographic maps, the BIA-NIIP office provided WCRM with shapefiles that outlined areas of the NIIP that had been previously surveyed. These files, known as the "arkie boundary," have been provided to Nelson Consulting for inclusion in their recommendations.

COLORADO	P.O. Box 2326, Boulder, CO 80306 • Phone 303-449-1151 Fax 303-530-7716
NEW MEXICO	2603 W. Main St., Suite B, Farmington, NM 87401 • Phone 505-326-7420 Fax 505-324-1107
NEVADA	890 E. Greg Street, Sparks, NV 89431 • Phone 775-358-9003 FAX 775- 358-1387
ARIZONA	3014 N. Hayden Rd., Suite 118, Scottsdale, AZ 85251 • Phone 480-423-6837 Fax 480-874-4719

WCRM

Western Cultural Resource Management, Inc.

Confirmation of Data Quality

Throughout the analysis of data from ARMS, NIIP, and NNHPD, the assumption that data from multiple sources would prove less than reliable as well as the assumption that multiple site-numbering systems would prove misleading became all too evident. Because the age of the records and without a field check, it was impossible to determine whether sites plotted in a similar location but with different site numbers because of varying labeling systems are indeed the same site. To protect the cultural resources, both site plots have been provided.

The original maps housed at NNHPD are a byproduct of several generations of data collection. These hand-plotted USGS 7.5' quadrangle maps were scanned to a computer. Within the project area much of the data collected for the NIIP is the basis for the NNHPD database. The primary data from the NIIP Block surveys did encounter multiple site numbers (Vogler, et al. 1993:22). Since the time of the NIIP Block Surveys, this problem has only been compounded by repeated data transfers from one map to the next both with NIIP data and from other areas. ARMS data were also generated over a number of years and compiled from a number of different data sources, thereby making the level of accuracy for plotted locations variable.

The shapefiles provided by Williams were of good quality, allowing WCRM to confidently identify areas where pipelines and sites were adjacent to one another.

Results

After analysis of the compiled data was completed on the 24.54 miles of pipeline located in the Kutz Gathering System, it was found that 22.34 miles do not require future survey at present (22.32 of these miles were within the "arkie boundary" as outlined by the BIA-NIIP office and 0.014 mile was located on Navajo Nation land). During discussions with NIIP, WCRM discovered that NNHPD will approve procedures that will streamline maintenance, but NIIP and/or BIA procedures take precedence. Via correspondence with Michael Howe, a civil engineer with NIIP, it has been determined, as Mr. Maldonado indicated, that acreage listed inside the "arkie boundary" of the NIIP has been surveyed and does not require further survey. However, under an MOU signed in the 1970s, the NIIP/NAPI area is under the jurisdiction of the BIA. Despite the fact that the area does not need to be resurveyed according to NNHPD, we were informed that a request for *Archaeological and Historical Clearance* form must be filed with NIIP before final clearance is granted to Williams for work to proceed. As stated in the correspondence below, this clearance is usually granted but it does have to be reviewed by the Navajo Nation, NAPI, and the New Mexico Cultural Resources Office.

The "arkie boundary" is the only part of NIIP that has been cleared. Anything outside of that boundary has to be resurveyed. Also, anything within the NIIP boundary has [to] be cleared by our office with a request for Archaeological and Historical Clearance that we submit to the Navajo Nation, NAPI, and the NM Cultural Resources office. [Michael Howe,

COLORADO
NEW MEXICO
NEVADA
ARIZONA

P.O. Box 2326, Boulder, CO 80306 • Phone 303-449-1151 Fax 303-530-7716
2603 W. Main St., Suite B, Farmington, NM 87401 • Phone 505-326-7420 Fax 505-324-1107
890 E. Greg Street, Sparks, NV 89431 • Phone 775-358-9003 FAX 775-358-1387
3014 N Hayden Rd., Suite 118, Scottsdale, AZ 85251 • Phone 480-423-6837 Fax 480-874-4719

WCRM

Western Cultural Resource Management, Inc.

BIA-NIIP, Tuesday, August 05, 2014 10:34 AM, Confirmed by Robert Begay, BIA, Friday, February 03, 2017.]

After integrating data from multiple sources, our GIS analyst believes that a 75-meter buffer on each side of the ROW is necessary to account for inaccurately plotted sites and surveys. Most surveys can be linked to existing facilities by their shape, even when there is a small disparity in the plotted location of the facility as compared to the survey for the location. This is not true of sites. Two site locations, near one another, and with varying shape and size, could represent either two plots of the same site or two sites. Therefore, we recommend a 75-meter buffer around each facility as necessary to protect Williams from inadvertently damaging inaccurately plotted sites. This 75-meter buffer is, moreover, an acceptable measure to NNHPD based on discussion with Ms. Billie and her understanding of the vagaries of the multiple data sources for areas outside the NIIP. A buffer of 75 meters on each side of the Williams shapefiles was used to identify which sites would be considered in proximity to the Williams pipelines and utilities.

Within NIIP, their rules make the 75-meter buffer moot. NIIP approves maintenance activities according to their current procedures. Michael Howe, NIIP, stated that the BIA-NIIP uses 100 ft as a sufficient distance between archaeological sites and project-related activity to ensure the protection of the cultural materials, about 50 ft less than the 75-meter buffer recommended elsewhere.

Fourteen site locations were identified, representing 11 archaeological sites. Six sites from the NNHPD database and eight site from the ARMS database were identified as requiring protective measures. It should be noted that some of the site identifiers represent duplicate sites in the two separate databases, although in slightly different locations. All sites across the entire project, NIIP and non-NIIP, must be protected; therefore, any time Williams is working in proximity to a known archaeological site, notification must be submitted to NNHPD for guidance.

It should be noted that the column in the accompanying attribute table/database that contains site eligibility for the NRHP contains only the descriptor "Unknown". The final determination for site eligibility will fall to the NNHPD or the New Mexico State Historic Preservation Officer, depending on land status.

Each of the data sets (NNHPD, ARMS, NIIP, Williams) exhibits varying degrees of accuracy, thereby limiting the precision of the relationship between cultural surveys and sites, and the existing rights-of-way. Because of this, NNHPD has agreed that, other than within NIIP, a 75-meter (~250 ft) buffer on each side of the Williams pipeline will be established before beginning any ground-disturbing activities to ensure that the cultural resources are protected and that additional survey need not be performed.

COLORADO
NEW MEXICO
NEVADA
ARIZONA

P.O. Box 2326, Boulder, CO 80306 • Phone 303-449-1151 Fax 303-530-7716
2603 W. Main St., Suite B, Farmington, NM 87401 • Phone 505-326-7420 Fax 505-324-1107
890 E. Greg Street, Sparks, NV 89431 • Phone 775-358-9003 FAX 775- 358-1387
3014 N Hayden Rd., Suite 118, Scottsdale, AZ 85251 • Phone 480-423-6837 Fax 480-874-4719

WCRM

Western Cultural Resource Management, Inc.

At present, there are no Traditional Cultural Properties (TCPs) documented within the project area; there are however there are six TCPs within five miles. These locations have been mapped in relation to the project area and will be presented to NNHPD in Appendix A.

Should any new survey be required then a search of the known TCPs will be performed at the NNHPD Traditional Cultural Properties office and interviews conducted with local residents about the existence of any community/local traditional cultural places. As is the policy with all new surveys, copies of the interviews, as well as maps showing the TCP locations, will be sent to the NNHPD TCP office to add to their database of known sacred places.

Guidelines

Williams should be aware that maintenance located within the NIIP boundary must still go through the procedures that have been set in place by the BIA. Areas outside the NIIP fall under the jurisdiction of either the NNHPD or the BOR.

NNHPD stated that areas outside the NIIP that have been surveyed during the last 10 years will not require further survey as a general rule. This 10-year time frame is not a written policy but a strong recommendation. It is important to note that the 10-year criterion makes this a moving target. An accompanying shapefile contains the date of survey for all previously inventoried areas outside NIIP boundaries. Williams should proceed with the knowledge that the 10-year recommendation is just that, a recommendation. Just one pipeline has been surveyed in the last 10 years (in 2013), suggesting that most surveys outside the NIIP will have to be redone.

"Our general rule of thumb for cut off is ten years, not written though." [Email from R. Maldonado, at the time acting Navajo Nation THPO. Thursday, July 10, 2014 3:49 PM. Confirmed by Tamara Billie, Acting THPO, Thursday, February 16, 2017.]

NNHPD has agreed that no notice is required for non-ground-disturbing activities (such as visual inspections while driving along existing roads); Williams need only submit notification for ground-disturbing activities. Michael Howe, BIA-NIIP, also stated in a phone conversation with WCRM that the need for notification on the NIIP is not essential for non-ground-disturbing activities (personal communication, 2014).

For any work on BOR-managed surface, there should be notification to the BOR office of maintenance, and re-survey of anything not already adequately inventoried to Bureau of Land Management (BLM) Class III [intensive inventory] standards in the last 10 years will be required. Any new cultural work must comply with ARMS/SHPO standards and may use BLM standards as a model for the details of reporting, where not in conflict (i.e., BLM standards cannot override SHPO standards off of BLM land because it is not backed by the BLM Programmatic Agreement, but the legal and regulatory requirements are the same, still being Department of Interior). If no other Federal entity is involved, BOR will be the lead agency by default.

COLORADO
NEW MEXICO
NEVADA
ARIZONA

P.O. Box 2326, Boulder, CO 80306 • Phone 303-449-1151 Fax 303-530-7716
2603 W. Main St., Suite B, Farmington, NM 87401 Phone 505-326-7420 Fax 505-324-1107
890 E. Greg Street, Sparks, NV 89431 • Phone 775-358-9003 FAX 775-358-1387
3014 N. Hayden Rd., Suite 118 Scottsdale, AZ 85251 • Phone 480-423-6837 Fax 480-874-4719

WCRM

Western Cultural Resource Management, Inc.

Additionally, work in existing disturbance that is located outside the NIIP boundary on Navajo Nation land does not require notification or survey *but the work has to be completely restricted to the existing disturbance*. Any questions should provoke a notification.

Conclusions

As requested by Nelson Consultants on behalf of Williams, WCRM is providing the attached shapefiles outlining which areas currently will not require future survey for cultural resources. Two additional shapefiles identify archaeological sites that are located in proximity to Williams pipelines and will require inspection by a qualified archaeologist prior to the performance of any maintenance. Additionally, WCRM has provided Williams with a shapefile showing a clear boundary of the archaeologically surveyed areas of the Navajo Indian Irrigation Project, which was provided by BIA-NIIP.

In summary, no further survey is currently required on approximately 22.34 miles of the existing pipeline, of which approximately 22.32 miles are located on land managed by the BIA-NIIP and 0.014 mile fall on land managed by the Navajo Nation. Approximately 2.20 miles of pipeline corridor will require future survey prior to any ground disturbing activity located outside the existing corridor. These 2.20 miles fall within land under the jurisdiction of the NNHPD or on private land.

The pipelines located on the NIIP must still go through the BIA-NIIP current procedures. All archaeological sites within 75 meters of the pipeline and utility corridors must be protected, and therefore consultation with NNHPD must be initiated. We suggest the site locations of these be firmly established before any and all ground-disturbing activities.

It is important to note that NNHPD has made certain concessions to the existing maintenance RMP that will expedite the upkeep of the pipeline system located on the Navajo Nation. These include waiving notification before the performance of non-ground-disturbing activity and allowing the performance of maintenance work to be done with the existing disturbance.

Sincerely,



Deborah V. Gibson
Project Manager

enc.

cc: Tom Lennon, WCRM

COLORADO
NEW MEXICO
NEVADA
ARIZONA

P O. Box 2326, Boulder, CO 80306 • Phone 303-449-1151 Fax 303-530-7716
2603 W. Main St., Suite B, Farmington, NM 87401 • Phone 505-326-7420 Fax 505-324-1107
890 E. Greg Street, Sparks, NV 89431 • Phone 775-358-9003 FAX 775- 358-1387
3014 N. Hayden Rd., Suite 118, Scottsdale, AZ 85251 • Phone 480-423-6837 Fax 480-874-4719



REFERENCE CITED

Navajo Nation Historic Preservation Department
2016 Permit Package Guidelines. Nation Historic Preservation Department, Window Rock, Arizona.

Vogler, Lawrence, E., Kristin Langenfeld, and Dennis Gilpin
1993 *Daa' ák'eh Nitsaa: An Overview of the Cultural Resources of the Navajo Indian Irrigation Project, Northwestern New Mexico.* Navajo Nation Papers in Anthropology No. 29. Window Rock, Arizona.

COLORADO	P.O. Box 2326, Boulder, CO 80306 • Phone 303-449-1151 Fax 303-530-7716
NEW MEXICO	2603 W. Main St., Suite B, Farmington, NM 87401 • Phone 505-326-7420 Fax 505-324-1107
NEVADA	890 E. Greg Street, Sparks, NV 89431 • Phone 775-358-9003 FAX 775- 358-1387
ARIZONA	3014 N. Hayden Rd., Suite 118, Scottsdale, AZ 85251 • Phone 480-423-6837 Fax 480-874-4719

Appendix C. List of Cultural Sites

Appendix C.1 Cultural Sites Listed by ARMS

Recorded ARMS Cultural Sites within 250 feet of ROW Centerline

Site Number	Site Type	NRHP Eligibility	Township & Range*
127012	UNKNOWN		T27N, R11W, Section 26
17429	UNKNOWN	H-25-70	T27N, R11W, Section 32
17487	UNKNOWN	H-25-73	T27N, R11W, Section 32
17427	UNKNOWN	H-25-68	T27N, R11W, Section 32
17446	UNKNOWN	H-25-109	T27N, R11W, Section 7
17421	UNKNOWN	H-25-62	T27N, R11W, Section 29
17486	UNKNOWN	H-25-172	T27N, R11W, Section 33
172340	UNKNOWN		T27N, R11W, Section 26
*T: Township, N: North, R:Range, W:West			

Appendix C.2 Cultural Sites Listed by NNHPD

Recorded NNHPD Cultural Sites within 250 feet of ROW Centerline

Site Number	NNHPD Number	Township & Range
27096		T27N, R11W, Section 26
17421	H-25-62	T27N, R11W, Section 29
17429	H-25-70	T27N, R11W, Section 32
	H-25-133	T27N, R11W, Section 33
17483	H-25-169	T27N, R11W, Section 33
17486	H-25-172	T27N, R11W, Section 33

9.1. Appendix D. NNHP Data Response



NNHP

Navajo Natural Heritage Program

PO Box 1480
Window Rock, AZ
86515

P 928.871.6472
F 928.871.7603

<http://nnhp.nndfw.org>

16nc103

12-October-2016

Noel Tamboer - Environmental Scientist
Nelson Consulting, Inc.

SUBJECT: Resource Management Plan Document for Williams Four Corners LLC

Noel Tamboer,

NNHP has performed an analysis of your project in comparison to known biological resources of the Navajo Nation and has included the findings in this letter. The letter is composed of seven parts. The sections as they appear in the letter are:

1. **Known Species** – a list of all species within relative proximity to the project
2. **Potential Species** – a list of potential species based on project proximity to respective suitable habitat
3. **Quadrangles** – an exhaustive list of quads containing the project
4. **Project Summary** – a categorized list of biological resources within relative proximity to the project grouped by individual project site(s) or quads
5. **Conditional Criteria Notes** – additional details concerning various species, habitat, etc.
6. **Personnel Contacts** – a list of employee contacts
7. **Resources** – identifies sources for further information

Known Species lists "species of concern" known to occur within proximity to the project area. Planning for avoidance of these species is expected. If no species are displayed then based upon the records of the Navajo Nation Department of Fish and Wildlife (NNDFW) there are no "species of concern" within proximity to the project. Refer to the Navajo Endangered Species List (NESL) Species Accounts for recommended avoidance measures, biology, and distribution of NESL species on the Navajo Nation (http://nnhp.nndfw.org/sp_account.htm).

Potential Species lists species that are potentially within proximity to the project area and need to be evaluated for presence/absence. If no species are found within the Known or Potential Species lists, the project is not expected to affect any federally listed species, nor significantly impact any tribally listed species or other species of concern. Potential for species has been determined primarily on habitat characteristics and species range information. A thorough habitat analysis, and if necessary, species specific surveys, are required to determine the potential for each species.

Species of concern include protected, candidate, and other rare or otherwise sensitive species, including certain native species and species of economic or cultural significance. For legally protected species, the following tribal and federal statuses are indicated: NESL, federal Endangered Species Act (ESA), Migratory Bird Treaty Act (MBTA), and Eagle Protection Act (EPA). No legal protection is afforded species with only ESA candidate, NESL group 4 status, and species listed on the Sensitive Species List. Please be aware of these species during surveys and inform the NNDFW of observations. Reported observations of these species and documenting them in project planning and management is important for conservation and may

Page 1 of 11

contribute to ensuring they will not be up listed in the future.

In any and all correspondence with NNDFW or NNHP concerning this project please cite the Data Request Code associated with this document. It can be found in this report on the top right corner of the every page. Additionally please cite this code in any biological evaluation documents returned to our office.

1. Known Species (NESL=Navajo Endangered Species List, FE=Federally Endangered, FT=Federally Threatened, FC=Federal Candidate)

Species

ALFO = *Aliciella formosa* / Aztec Gilia NESL G4
 ASSA = *Asclepias sanjuanensis* / San Juan Milkweed NESL G4
 LIPI = *Lithobates pipiens* / Northern Leopard Frog NESL G2
 SCCLBR = *Sclerocactus cloveriae* ssp. *brackii* / Brack Hardwall Cactus NESL G4

2. Potential Species

Species

ALFO = *Aliciella formosa* / Aztec Gilia NESL G4
 AQCH = *Aquila chrysaetos* / Golden Eagle NESL G3
 ASSA = *Asclepias sanjuanensis* / San Juan Milkweed NESL G4
 ATCU = *Athene cunicularia* / Burrowing Owl NESL G4
 BURE = *Buteo regalis* / Ferruginous Hawk NESL G3
 CHMO = *Charadrius montanus* / Mountain Plover NESL G4
 EMTREX = *Empidonax traillii* *extimus* / Southwestern Willow Flycatcher NESL G2 FE
 FAPE = *Falco peregrinus* / Peregrine Falcon NESL G4
 MUNI = *Mustela nigripes* / Black-footed Ferret NESL G2 FE
 PUPA = *Puccinellia parishii* / Parish's Alkali Grass NESL G4
 SCCLBR = *Sclerocactus cloveriae* ssp. *brackii* / Brack Hardwall Cactus NESL G4
 VUMA = *Vulpes macrotis* / Kit Fox NESL G4

3. Quadrangles (7.5 Minute)

Quadrangles

East Fork Kutz Canyon (36107-E8) / NM
 Gallegos Trading Post (36108-E1) / NM

4. Project Summary (EO1 Mile/EO 3 Miles=elements occurring within 1 & 3 miles., MSO=mexican spotted owl PACs, POTS=potential species, RCP=Biological Areas)

SITE	EO1MI	EO3MI	QUAD	MSO	POTS	AREAS
------	-------	-------	------	-----	------	-------

SITE	EO1MI	EO3MI	QUAD	MSO	POTS	AREAS
DOUTHIT #262	None	ASSA, ALFO, SCCLBR	East Fort Kutz Canyon (36107-EB) / NM	None	VUMA, MUNI, FAPE, EMTREX, CHMO, BURE, ATCU, AQCH, SCCLBR, ASSA, ALFO	Area 3
DOUTHIT A FEDERAL #271	None	ASSA	East Fort Kutz Canyon (36107-EB) / NM	None	VUMA, MUNI, FAPE, EMTREX, CHMO, BURE, ATCU, AQCH, SCCLBR, ASSA, ALFO	Area 3
DOUTHIT C FEDERAL #2E	None	ASSA, ALFO, SCCLBR	East Fort Kutz Canyon (36107-EB) / NM	None	VUMA, MUNI, FAPE, EMTREX, CHMO, BURE, ATCU, AQCH, SCCLBR, ASSA, ALFO	Area 3
DOUTHIT C FEDERAL #3	None	ASSA, ALFO, SCCLBR	East Fort Kutz Canyon (36107-EB) / NM	None	VUMA, MUNI, FAPE, EMTREX, CHMO, BURE, ATCU, AQCH, SCCLBR, ASSA, ALFO	Area 3
FEDERAL 29 #22	None	ASSA	Gallegos Trading Post (36108-E1) / NM	None	VUMA, EMTREX, CHMO, BURE, ATCU, AQCH, SCCLBR, PUPA, ASSA, ALFO	Area 3
FEDERAL 29 #23	None	ASSA	Gallegos Trading Post (36108-E1) / NM	None	VUMA, EMTREX, CHMO, BURE, ATCU, AQCH, SCCLBR, PUPA, ASSA, ALFO	Area 3
FEDERAL 29 #33	ASSA	ASSA	Gallegos Trading Post (36108-E1) / NM	None	VUMA, MUNI, EMTREX, CHMO, BURE, ATCU, AQCH, SCCLBR, PUPA, ASSA, ALFO	Area 3
FEDERAL 30 #41	None	ASSA	Gallegos Trading Post (36108-E1) / NM	None	VUMA, MUNI, EMTREX, CHMO, BURE, ATCU, AQCH, SCCLBR, PUPA, ASSA, ALFO	Area 3

SITE	EO1MI	EO3MI	QUAD	MSO	POTS	AREAS
FEDERAL 33 #11	None	ASSA	Gallegos Trading Post (36106-E1) / NM	None	VUMA, EMTREX, CHMO, BURE, ATCU, AQCH, SCCLBR, PUPA, ASSA, ALFO	Area 3
FEDERAL 33 #24	None	ASSA	Gallegos Trading Post (36106-E1) / NM	None	VUMA, EMTREX, CHMO, BURE, ATCU, AQCH, SCCLBR, PUPA, ASSA, ALFO	Area 3
FEDERAL 33 #31 CDP	None	ASSA	Gallegos Trading Post (36106-E1) / NM	None	VUMA, EMTREX, CHMO, BURE, ATCU, AQCH, SCCLBR, PUPA, ASSA, ALFO	Area 3
FEDERAL 33 #44	None	ASSA	Gallegos Trading Post (36106-E1) / NM	None	VUMA, EMTREX, CHMO, BURE, ATCU, AQCH, SCCLBR, PUPA, ASSA, ALFO	Area 3
FRONTIER AZTEC B #1E	ASSA	ASSA	Gallegos Trading Post (36106-E1) / NM	None	VUMA, MUNI, EMTREX, CHMO, BURE, ATCU, AQCH, SCCLBR, PUPA, ASSA, ALFO	Area 3
HANCOCK #10	None	ALFO	Gallegos Trading Post (36106-E1) / NM	None	VUMA, MUNI, EMTREX, CHMO, BURE, ATCU, AQCH, SCCLBR, PUPA, ASSA, ALFO	Area 3
HANCOCK #11	None	LIPI	Gallegos Trading Post (36106-E1) / NM	None	VUMA, MUNI, EMTREX, CHMO, BURE, ATCU, AQCH, SCCLBR, PUPA, ASSA, ALFO	Area 3
HANCOCK #12	None	LIPI	Gallegos Trading Post (36106-E1) / NM	None	VUMA, MUNI, EMTREX, CHMO, BURE, ATCU, AQCH, SCCLBR, PUPA, ASSA, ALFO	Area 3

SITE	EO1MI	EO3MI	QUAD	MSO	POTS	AREAS
HANCOCK #13 CDP	None	None	Gallegos Trading Post (36108-E1) / NM	None	VUMA, MUNI, EMTREX, CHMO, BURE, ATCU, AQCH, SCCLBR, PUPA, ASSA, ALFO	Area 3
HANCOCK #4	None	ASSA, LIPI	Gallegos Trading Post (36108-E1) / NM	None	VUMA, MUNI, EMTREX, CHMO, BURE, ATCU, AQCH, SCCLBR, PUPA, ASSA, ALFO	Area 3
HANCOCK #5R	None	None	Gallegos Trading Post (36108-E1) / NM	None	VUMA, MUNI, EMTREX, CHMO, BURE, ATCU, AQCH, SCCLBR, PUPA, ASSA, ALFO	Area 3
HANCOCK #6	None	LIPI	Gallegos Trading Post (36108-E1) / NM	None	VUMA, MUNI, EMTREX, CHMO, BURE, ATCU, AQCH, SCCLBR, PUPA, ASSA, ALFO	Area 3
HANCOCK #9	None	None	Gallegos Trading Post (36108-E1) / NM	None	VUMA, MUNI, EMTREX, CHMO, BURE, ATCU, AQCH, SCCLBR, PUPA, ASSA, ALFO	Area 3
LATERAL M-1	ASSA	ASSA, ALFO	East Fort Kutz Canyon (36107-E6) / NM	None	VUMA, MUNI, FAPE, EMTREX, CHMO, BURE, ATCU, AQCH, SCCLBR, ASSA, ALFO	Area 3
LATERAL M-1	ASSA	ASSA	Gallegos Trading Post (36108-E1) / NM	None	VUMA, MUNI, EMTREX, CHMO, BURE, ATCU, AQCH, SCCLBR, PUPA, ASSA, ALFO	Area 3
MUDGE #2A	None	ASSA	Gallegos Trading Post (36108-E1) / NM	None	VUMA, EMTREX, CHMO, BURE, ATCU, AQCH, SCCLBR, PUPA, ASSA, ALFO	Area 3

SITE	EO1MI	EO3MI	QUAD	MSO	POTS	AREAS
MUDGE A #1	None	ASSA	Gallegos Trading Post (36106-E1) / NM	None	VUMA, EMTREX, CHMO, BURE, ATCU, AQCH, SCCLBR, PUPA, ASSA, ALFO	Area 3
MUDGE A #11	None	ASSA	Gallegos Trading Post (36106-E1) / NM	None	VUMA, MUNI, EMTREX, CHMO, BURE, ATCU, AQCH, SCCLBR, PUPA, ASSA, ALFO	Area 3
MUDGE A #3	None	ASSA	Gallegos Trading Post (36106-E1) / NM	None	VUMA, EMTREX, CHMO, BURE, ATCU, AQCH, SCCLBR, PUPA, ASSA, ALFO	Area 3
MUDGE A #6 CDP	None	ASSA	Gallegos Trading Post (36106-E1) / NM	None	VUMA, MUNI, EMTREX, CHMO, BURE, ATCU, AQCH, SCCLBR, PUPA, ASSA, ALFO	Area 3
MUDGE B #1	None	ASSA, ALFO, SCCLBR	East Fort Kutz Canyon (36107-EE) / NM	None	VUMA, MUNI, FAPE, EMTREX, CHMO, BURE, ATCU, AQCH, SCCLBR, ASSA, ALFO	Area 3
MUDGE B #1	ASSA	ASSA	Gallegos Trading Post (36106-E1) / NM	None	VUMA, MUNI, EMTREX, CHMO, BURE, ATCU, AQCH, SCCLBR, PUPA, ASSA, ALFO	Area 3
MUDGE CDP	None	ASSA	Gallegos Trading Post (36106-E1) / NM	None	VUMA, MUNI, EMTREX, CHMO, BURE, ATCU, AQCH, SCCLBR, PUPA, ASSA, ALFO	Area 3
TONKIN #3R	None	ASSA	Gallegos Trading Post (36106-E1) / NM	None	VUMA, MUNI, EMTREX, CHMO, BURE, ATCU, AQCH, SCCLBR, PUPA, ASSA, ALFO	Area 3

SITE	EO1MI	EO3MI	QUAD	MSO	POTS	AREAS
WHITLEY A #100	None	ASSA	Gallegos Trading Post (36108-E1) / NM	None	VUMA, MUNI, EMTREX, CHMO, BURE, ATCU, AQCH, SCCLBR, PUPA, ASSA, ALFO	Area 3
WHITLEY A #2	None	ASSA	Gallegos Trading Post (36108-E1) / NM	None	VUMA, MUNI, EMTREX, CHMO, BURE, ATCU, AQCH, SCCLBR, PUPA, ASSA, ALFO	Area 3
WHITLEY A #2E	None	ASSA	Gallegos Trading Post (36108-E1) / NM	None	VUMA, EMTREX, CHMO, BURE, ATCU, AQCH, SCCLBR, PUPA, ASSA, ALFO	Area 3

5. Conditional Criteria Notes (Recent revisions made please read thoroughly. For certain species, and/or circumstances, please read and comply)

- A. **Biological Resource Land Use Clearance Policies and Procedures (RCP)** - The purpose of the RCP is to assist the Navajo Nation government and chapters ensure compliance with federal and Navajo laws which protect, wildlife resources, including plants, and their habitat resulting in an expedited land use clearance process. After years of research and study, the NNDFW has identified and mapped wildlife habitat and sensitive areas that cover the entire Navajo Nation. The following is a brief summary of six (6) wildlife areas:
1. **Highly Sensitive Area** – recommended no development with few exceptions.
 2. **Moderately Sensitive Area** – moderate restrictions on development to avoid sensitive species/habitats.
 3. **Less Sensitive Area** – fewest restrictions on development.
 4. **Community Development Area** – areas in and around towns with few or no restrictions on development.
 5. **Biological Preserve** – no development unless compatible with the purpose of this area.
 6. **Recreation Area** – no development unless compatible with the purpose of this area.
- None** - outside the boundaries of the Navajo Nation
- This is not intended to be a full description of the RCP please refer to the our website for additional information at <http://www.nndfw.org/clup.htm>.
- B. **Raptors** – If raptors are known to occur within 1 mile of project location: Contact Chad Smith at 871-7070 regarding your evaluation of potential impacts and mitigation.
- o **Golden and Bald Eagles**- If Golden or Bald Eagle are known to occur within 1 mile of the project, decision makers need to ensure that they are not in violation of the Golden and Bald Eagle Nest Protection Regulations found at http://nnhp.nndfw.org/docs_reps/gben.pdf.
 - o **Ferruginous Hawks** – Refer to "Navajo Nation Department of Fish and Wildlife's Ferruginous Hawk Management Guidelines for Nest Protection" http://nnhp.nndfw.org/docs_reps.htm for relevant information on avoiding impacts to Ferruginous Hawks within 1 mile of project location.
 - o **Mexican Spotted Owl** - Please refer to the Navajo Nation Mexican Spotted Owl Management Plan http://nnhp.nndfw.org/docs_reps.htm for relevant information on proper project planning near/within spotted owl protected activity centers and habitat.

- C. **Surveys** – Biological surveys need to be conducted during the appropriate season to ensure they are complete and accurate please refer to NN Species Accounts http://nnhp.nndfw.org/sp_account.htm. Surveyors on the Navajo Nation must be permitted by the Director, NNDFW. Contact Jeff Cole at (928) 871-7068 for permitting procedures. Questions pertaining to surveys should be directed to the NNDFW Zoologist (Chad Smith) for animals at 871-7070, and Botanist (Andrea Hazelton) for plants at (928)523-3221. Questions regarding biological evaluation should be directed to Jeff Cole at 871-7068.
- D. **Oil/Gas Lease Sales** – Any settling or evaporation pits that could hold contaminants should be lined and covered. Covering pits, with a net or other material, will deter waterfowl and other migratory bird use. Lining pits will protect ground water quality.
- E. **Power line Projects** – These projects need to ensure that they do not violate the regulations set forth in the Navajo Nation Raptor Electrocution Prevention Regulations found at http://nnhp.nndfw.org/docs_reps/repr.pdf.
- F. **Guy Wires** – Does the project design include guy wires for structural support? If so, and if bird species may occur in relatively high concentrations in the project area, then guy wires should be equipped with highly visual markers to reduce the potential mortality due to bird-guy wire collisions. Examples of visual markers include aviation balls and bird flight diverters. Birds can be expected to occur in relatively high concentrations along migration routes (e.g., rivers, ridges or other distinctive linear topographic features) or where important habitat for breeding, feeding, roosting, etc. occurs. The U.S. Fish and Wildlife Service recommends marking guy wires with at least one marker per 100 meters of wire.
- G. **San Juan River** – On 21 March 1994 (Federal Register, Vol. 59, No. 54), the U.S. Fish and Wildlife Service designated portions of the San Juan River (SJR) as critical habitat for *Ptychocheilus lucius* (Colorado pikeminnow) and *Xyrauchen texanus* (Razorback sucker). Colorado pikeminnow critical habitat includes the SJR and its 100-year floodplain from the State Route 371 Bridge in T29N, R13W, sec. 17 (New Mexico Meridian) to Neskahai Canyon in the San Juan arm of Lake Powell in T41S, R11E, sec. 26 (Salt Lake Meridian) up to the full pool elevation. Razorback sucker critical habitat includes the SJR and its 100-year floodplain from the Hogback Diversion in T29N, R16W, sec. 9 (New Mexico Meridian) to the full pool elevation at the mouth of Neskahai Canyon on the San Juan arm of Lake Powell in T41S, R11E, sec. 26 (Salt Lake Meridian). All actions carried out, funded or authorized by a federal agency which may alter the constituent elements of critical habitat must undergo section 7 consultation under the Endangered Species Act of 1973, as amended. Constituent elements are those physical and biological attributes essential to a species conservation and include, but are not limited to, water, physical habitat, and biological environment as required for each particular life stage of a species.
- H. **Little Colorado River** - On 21 March 1994 (Federal Register, Vol. 59, No. 54) the U.S. Fish and Wildlife Service designated Critical Habitat along portions of the Colorado and Little Colorado Rivers (LCR) for *Gila cypha* (humpback chub). Within or adjacent to the Navajo Nation this critical habitat includes the LCR and its 100-year floodplain from river mile 8 in T32N R6E, sec. 12 (Salt and Gila River Meridian) to its confluence with the Colorado River in T32N R5E sec. 1 (S&GRM) and the Colorado River and 100-year floodplain from Nautuloid Canyon (River Mile 34) T36N R5E sec. 35 (S&GRM) to its confluence with the LCR. All actions carried out, funded or authorized by a federal agency which may alter the constituent elements of Critical Habitat must undergo section 7 consultation under the Endangered Species Act of 1973, as amended. Constituent elements are those physical and biological attributes essential to a species conservation and include, but are not limited to, water, physical habitat, and biological environment as required for each particular life stage of a species.

- I. **Wetlands** – In Arizona and New Mexico, potential impacts to wetlands should also be evaluated. The U.S. Fish & Wildlife Service's National Wetlands Inventory (NWI) maps should be examined to determine whether areas classified as wetlands are located close enough to the project site(s) to be impacted. In cases where the maps are inconclusive (e.g., due to their small scale), field surveys must be completed. For field surveys, wetlands identification and delineation methodology contained in the "Corps of Engineers Wetlands Delineation Manual" (Technical Report Y-87-1) should be used. When wetlands are present, potential impacts must be addressed in an environmental assessment and the Army Corps of Engineers, Phoenix office, must be contacted. NWI maps are available for examination at the Navajo Natural Heritage Program (NNHP) office, or may be purchased through the U.S. Geological Survey (order forms are available through the NNHP). The NNHP has complete coverage of the Navajo Nation, excluding Utah, at 1:100,000 scale; and coverage at 1:24,000 scale in the southwestern portion of the Navajo Nation. In Utah, the U.S. Fish & Wildlife Service's National Wetlands Inventory maps are not yet available for the Utah portion of the Navajo Nation, therefore, field surveys should be completed to determine whether wetlands are located close enough to the project site(s) to be impacted. For field surveys, wetlands identification and delineation methodology contained in the "Corps of Engineers Wetlands Delineation Manual" (Technical Report Y-87-1) should be used. When wetlands are present, potential impacts must be addressed in an environmental assessment and the Army Corps of Engineers, Phoenix office, must be contacted. For more information contact the Navajo Environmental Protection Agency's Water Quality Program.
- J. **Life Length of Data Request** – The information in this report was identified by the NNHP and NNDFW's biologists and computerized database, and is based on data available at the time of this response. If project planning takes more than two (02) years from the date of this response, verification of the information provided herein is necessary. It should not be regarded as the final statement on the occurrence of any species, nor should it substitute for on-site surveys. Also, because the NNDFW information is continually updated, any given information response is only wholly appropriate for its respective request.
- K. **Ground Water Pumping** – Projects involving the ground water pumping for mining operations, agricultural projects or commercial wells (including municipal wells) will have to provide an analysis on the effects to surface water and address potential impacts on all aquatic and/or wetlands species listed below NESL Species potentially impacted by ground water pumping: *Carex specuicola* (Navajo Sedge), *Cirsium rydbergii* (Rydberg's Thistle), *Primula specuicola* (Cave Primrose), *Platanthera zothecina* (Alcove Bog Orchid), *Puccinellia parishii* (Parish Alkali Grass), *Zigadenus vaginatus* (Alcove Death Camas), *Penstemon specuicola* (Alcove Rock Daisy), *Symphotrichum welshii* (Welsh's American-aster), *Coccyzus americanus* (Yellow-billed Cuckoo), *Empidonax traillii extimus* (Southwestern Willow Flycatcher), *Rana pipiens* (Northern Leopard Frog), *Gila cypha* (Humpback Chub), *Gila robusta* (Roundtail Chub), *Ptychocheilus lucius* (Colorado Pikeminnow), *Xyrauchen texanus* (Razorback Sucker), *Cinclus mexicanus* (American Dipper), *Speyeria nokomis* (Western Seep Fritillary), *Aechmophorus clarkii* (Clark's Grebe), *Ceryle alcyon* (Belted Kingfisher), *Dendroica petechia* (Yellow Warbler), *Forzana carolina* (Sora), *Catostomus discobolus* (Bluehead Sucker), *Cottus bairdi* (Mottled Sculpin), *Oxytoma kanabense* (Kanab Ambersnail)

6. Personnel Contacts

Wildlife Manager

Sam Diswood

928.871.7062

sdiswood@nndfw.org

Zoologist

Chad Smith

928.871.7070

csmith@nndfw.org

Botanist

Nora Talkington

ntalkington@nndfw.org

Biological Reviewer

Pamela Kyselka

928.871.7065

pkyselka@nndfw.org

GIS Supervisor

Dexter D Prall

928.645.2898

prall@nndfw.org

Wildlife Tech

Sonja Detsoi

928.871.6472

sdetsoi@nndfw.org

Appendix E. Species Protection Table

Species	Status (Navajo & Federal)	Occurrence within Renewal Area ¹	Length of Time for Which Previous Negative Habitat Surveys Remain Valid ²	Length of Time for Which Previous Negative Species Surveys Remain Valid ³	When Biological Survey Required ⁴	If Species or Appropriate Habitat Identified During Habitat Survey, Minimum Mitigation
Plants						
Aztec gilia (<i>Aliciella</i> <i>formosa</i>)	G4	Known	Indefinitely	10 years	If activity location within POA And Activity will be ground-disturbing or will involve vegetation maintenance	If individual(s) identified: Individual(s) will be avoided by 60 meters. If avoidance distance not possible, Williams will consult with NNHP. Consultation and authorization from NNHP will occur prior to proceeding with activity. Williams will not assume authorization if NNHP has not replied within 15 days.
Brack fishhook cactus (<i>Sclerocactus</i> <i>clavicornis</i> ssp. <i>bractii</i>)	G4	Known	Indefinitely	10 years	If activity location within POA and Activity will be ground-disturbing or will involve vegetation maintenance	If individual(s) identified: Individual(s) will be avoided by 60 meters. If avoidance distance not possible, Williams will consult with NNHP. Consultation and authorization from NNHP will occur prior to proceeding with activity. Williams will not assume authorization if NNHP has not replied within 15 days.
Parish's alkali grass (<i>Puccinellia</i> <i>parishii</i>)	G4	Potential	Indefinitely	10 years	If activity location within POA and Activity will be ground-disturbing or will involve vegetation maintenance	If individual(s) identified: Individual(s) will be avoided by 60 meters. If avoidance distance not possible, Williams will consult with NNHP. Consultation and authorization from NNHP will occur prior to proceeding with activity. Williams will not assume authorization if NNHP has not replied within 15 days.

Species	Status (Navajo & Federal)	Occurrence within Renewal Area ¹	Length of Time for Which Previous Negative Habitat Surveys Remain Valid ²	Length of Time for Which Previous Negative Species Surveys Remain Valid ³	When Biological Survey Required ⁴	If Species or Appropriate Habitat Identified During Habitat Survey, Minimum Mitigation
San Juan milkweed (<i>Asclepias sanjuanensis</i>)	G4	Known	Indefinitely	10 years	If activity location within POA and Activity will be ground-disturbing or will involve vegetation maintenance	If individual(s) identified: Individual(s) will be avoided by 60 meters. If avoidance distance not possible, Williams will consult with NNHP. Consultation and authorization from NNHP will occur prior to proceeding with activity. Williams will not assume authorization if NNHP has not replied within 15 days.
Wildlife - Amphibians						
Northern leopard frog (<i>Lithobates pipiens</i>)	G2	Known	Indefinitely	Current year only	If activity location within POA and, Activity will be ground-disturbing or will involve vegetation maintenance and Activity location is within 200 feet of wetlands with permanent water and aquatic vegetation (including irrigation ditches, streams, small ponds, and rivers)	If individual(s) identified: Williams will consult with NNHP for minimum site-specific mitigation. Consultation and authorization from NNHP will occur prior to proceeding with activity. Williams will not assume authorization if NNHP has not replied within 15 days.

Species	Status (Navajo & Federal)	Occurrence within Renewal Area ¹	Length of Time for Which Previous Negative Habitat Surveys Remain Valid ²	Length of Time for Which Previous Negative Species Surveys Remain Valid ³	When Biological Survey Required ⁴	If Species or Appropriate Habitat Identified During Habitat Survey, Minimum Mitigation
Wildlife – Birds⁵						
Burrowing owl (<i>Athene cunicularia</i>)	G4	Potential	10 years	Current year only	If activity location within POA and Activity will be ground-disturbing or will involve vegetation maintenance and, Prairie dog colony (active or abandoned) is present and Activity will occur between March 1 and August 15	If active nest burrow(s) identified: Williams will consult with NNDFW for minimum site-specific mitigation. Consultation and authorization from NNHP will occur prior to proceeding with activity. Williams will not assume authorization if NNHP has not replied within 15 days.
Ferruginous hawk (<i>Buteo regalis</i>)	G3	Potential	Indefinitely	Current year only	If activity location within POA and Activity is ground- disturbing or a nest is identified on a power pole in vicinity of activity location and Activity will occur between March 1 and July 31	If active nest identified: Between March 1 and July 31 (or until 30 days post-fledging if the age of young have been accurately determined), some activities will be prohibited within 1 mile of nest (see Ferruginous Hawk Management Guidelines ⁶). If general habitat identified near activity location: General mitigation will occur (see Ferruginous Hawk Management Guidelines ⁶).

Species	Status (Navajo & Federal)	Occurrence within Renewal Area ¹	Length of Time for Which Previous Negative Habitat Surveys Remain Valid ²	Length of Time for Which Previous Negative Species Surveys Remain Valid ³	When Biological Survey Required ⁴	If Species or Appropriate Habitat Identified During Habitat Survey, Minimum Mitigation
Golden eagle (<i>Aquila chrysaetos</i>)	G3	Potential	Indefinitely	Current year only	<p>If activity location within POA and Activity is ground-disturbing and Activity will occur between January 15 and July 15</p>	<p>If active nest identified: Between February 1 and July 15, some activities will be prohibited within 0.8 mile of nest (see Golden and Bald Eagle Nest Protection Regulations⁷).</p> <p>If appropriate habitat identified near activity location: General mitigation will occur (see Golden and Bald Eagle Nest Protection Regulations⁷).</p>
Mountain plover (<i>Charadrius montanus</i>)	G4	Potential	Indefinitely	Current year only	<p>If activity location within POA and Activity will be ground-disturbing or will involve vegetation maintenance and Activity location is within grassland or badland area and Activity will occur between April 1 and July 15</p>	<p>If nest with eggs identified: All activities within 660 feet of nest will be delayed 37 days.</p> <p>If nest with flightless chicks identified: All activities within 660 feet of a nest will be delayed 7 days.</p> <p>If occupied habitat identified: Between April 1 and July 15, ground-disturbing activities will be prohibited within habitat.</p>

Species	Status (Navajo & Federal)	Occurrence within Renewal Area ¹	Length of Time for Which Previous Negative Habitat Surveys Remain Valid ²	Length of Time for Which Previous Negative Species Surveys Remain Valid ³	When Biological Survey Required ⁴	If Species or Appropriate Habitat Identified During Habitat Survey, Minimum Mitigation
Peregrine falcon (<i>Falco</i> <i>peregrinus</i>)	G4	Potential	Indefinitely	Current year only	If location within POA and Activity is ground-disturbing and Activity will occur between March 1 and July 31	If active nest identified: Between March 1 and July 31, all activities will be prohibited within 0.5 mile of nest.
Southwestern willow flycatcher (<i>Empidonax</i> <i>trillii</i> ssp. <i>extimus</i>)	G2 Federally Endanger ed	Potential	10 years	Current year only	If location within POA and Activity will be ground-disturbing or will involve vegetation maintenance and Activity will occur between May 1 and August 31	If active nest identified: Between May 1 and August 31, all activities will be prohibited within 0.2 mile of nest. Buffer may be reduced after Williams consults with NNHP; in such a case, consultation and authorization from NNHP will occur prior to proceeding with activity. Williams will not assume authorization if NNHP has not replied within 15 days. If appropriate migratory habitat identified: Between May 1 and June 15, all activities within habitat will be prohibited. If no survey conducted during appropriate survey period: Between May 1 and August 31, all activities will be prohibited within 0.3 mile of potential habitat.

Species	Status (Navajo & Federal)	Occurrence within Renewal Area ¹	Length of Time for Which Previous Negative Habitat Surveys Remain Valid ²	Length of Time for Which Previous Negative Species Surveys Remain Valid ³	When Biological Survey Required ⁴	If Species or Appropriate Habitat Identified During Habitat Survey, Minimum Mitigation
Wildlife - Mammals						
Black-footed ferret (<i>Mustela nigripes</i>)	G2 Federally Endanger ed	Potential	10 years	Current year only	If location within POA and Activity will be ground-disturbing and Activity location is within a prairie dog colony that meets the habitat requirements listed in the USFWS and Navajo Nation guidelines ⁸ .	If individual(s) identified: Williams will contact NNHP for minimum site-specific mitigation. Consultation and authorization from NNHP will occur prior to proceeding with activity. Williams will not assume authorization if NNHP has not replied within 15 days ^{8 and 9} .
Kit fox (<i>Vulpes macrotus</i>)	G4	Potential	Indefinitely	Current year only	NNHP, when consulted, requests a survey or Williams personnel observe potential den-site near activity location	If known den-site identified: No ground-disturbing activities will occur year-round within 200 feet. Between December 1 and August 31, no activity will occur within 660 feet of active den.

¹ Information provided in NNHP Data Response.

² Negative habitat surveys are field surveys that indicate "no appropriate habitat" for a particular species is present.

³ Negative species surveys are field surveys during which a particular species was not identified as being present.

⁴ Information provided during consultation with NNHP.

⁵ Navajo Natural Heritage Program (NNHP). 2008. The Navajo Nation: Raptor Electrocution Prevention Regulations. RCS-43-08. Online at http://www.nndfw.org/nnhp/docs_reps/repr.pdf.

⁶ Mikesic, D.M. No Date. Ferruginous Hawk Management Guidelines. Online at

http://www.nndfw.org/Summit%20Presentations%202014/fhawk_man_guide.pdf.

⁷ Navajo Natural Heritage Program (NNHP). 2008. Golden and Bald Eagle Nest Protection Regulations. Online at

http://www.nndfw.org/nnhp/docs_reps/gben.pdf.

⁸ U.S. Fish and Wildlife Service (USFWS). 1989. Black-Footed Ferret Survey Guidelines for Compliance with the Endangered Species Act. Denver, Colorado, and Albuquerque, New Mexico. Online at <http://www.fws.gov/mountain-prairie/endsp/protocols/BFFSurveyGuideLine1989.pdf>.

⁹ Navajo Nation Department of Fish and Wildlife (NNDFW). 1985. Black-Footed Ferret Guidelines for the Navajo Indian Reservation. Window Rock, Arizona. Online at http://www.nndfw.org/nnhp/docs_reps/muni_guide.pdf.

Appendix F. Cultural Resources Protection Guide

Williams' Cultural Resources Protection Guide for Ground-Disturbing Activities within Renewal Area

A. Determine Activity Location (using NIIP shapefile)

1. If within NIIP
Proceed to Step C.
2. Otherwise
Proceed to Step B.

B. Determine Activity Location Footprint

1. If not within NIIP and will be entirely within a previously ground-disturbed area
No surveys or notifications required. Proceed to Step H.
2. Otherwise
Proceed to Step C.

C. Determine Cultural Survey Status (Using Cultural Surveys shapefile)

1. If within NIIP and has been previously surveyed at any time
OR
If outside of NIIP and has been surveyed within the last 10 years
No survey required. Proceed to Step E.
2. Otherwise
Survey required. Proceed to Step D

D. Conduct Cultural Survey

If the activity location is within a previously unsurveyed area or a non-NIIP area that hasn't been surveyed within 10 years:

- Arrange for a qualified archaeologist to conduct a literature review (including an investigation of traditional cultural property information for the area) and archaeological survey for the activity location.
- Ensure the archaeologist submits a cultural report to NNHPD (via email) with the results of the literature review and survey.
- Update the Cultural Maps, Cultural Surveys shapefile, and Cultural Sites shapefile to indicate the newly surveyed locations, new survey dates, and location of cultural resources identified during the survey.
- Proceed to Step E.

E. Submit Notification to NIIP

If the activity location is within NIIP:

- Submit a request for an Archaeological and Historical Clearance form to NIIP via email.
- Proceed to Step F.

F. Determine Cultural Sites Status (using Cultural Sites shapefile)

1. If no cultural sites in vicinity of activity location
NNHPD notification not required. Proceed to Step I.
2. Otherwise
NNHPD notification required. Proceed to Step G.

G. Submit Notification to NNHPD

If cultural sites have been identified within the vicinity of the activity location:

- Submit notification of the activity to NNHPD via email. The notification will include the following information:
 - General description of the activity
 - Activity location (legal location, coordinates, and narrative [e.g., “immediately west of the U.S. Highway 550 corridor”])
 - Approximate size of the activity location (e.g., “300 by 40 feet”)
 - Expected start date and duration of the activity
 - Description of known cultural resources within proximity of the activity location, including whether each identified site is known eligible, potentially eligible, or not eligible for NRHP listing
 - Suggested mitigation (such as fencing or monitoring) to protect cultural resources
- Proceed to Step H.

H. Receive Activity Authorization

- If notification was submitted to NNHPD, expect a response within 15 calendar days of the notification. If no response is received within 15 days, it is assumed that NNHPD authorizes Williams to proceed with the activity. If a response is received, incorporate requested mitigation measures (if any) into procedures.
- If notification was submitted to NIIP, ensure that authorization is received.
- Once authorization is received/assumed from NNHPD and/or NIIP, proceed to Step I.

I. Proceed with Activity

Proceed with the activity, assuming that all other procedures discussed in Chapter 5 of the RMP (Resource-Protection Procedures) have been addressed. Ensure that general and site-specific cultural resources protection procedures occur as described in notifications and responses (if required). At minimum, if the activity would be ground-disturbing and a site that is eligible or potentially eligible for NRHP listing is close enough to the activity location to be potentially impacted by the activity, temporary fencing would be placed around the site.

Appendix G. Cultural Sites Shapelles



Williams_RMP_Sites_Within_75_Meters_of_CL_2_6_17.zip



Williams_RMP_Lines_Survey_Requirments_as_of_1_30_17.zip

Appendix H. NESL Species Protection Guide

Species Protection Guide for Activities within Renewal Area

A. Identify POAs within Activity Location

POAs are included in the shapefiles created by NNHP for the RMP, and are shown on the Maps in Appendix A.5 of the RMP. Refer to the Species Protection Table in Appendix E to complete this step; take previous survey validation periods into account.

1. If the activity does not meet the criteria for a biological survey, based on the information provided in the Species Protection Table in Appendix E

Proceed to Step C.

2. Otherwise

Proceed to Step B.

B. Conduct Biological Survey(s)

If the Species Protection Table in Appendix E indicates that a biological survey is required:

- Arrange for a qualified biologist to conduct a biological survey for NESL-listed species habitat within the activity location. Habitat surveys can occur at any time of year.
- If appropriate habitat is present for any NESL-listed species, ensure that the biologist conducts a species survey for the associated species. Species survey windows and methods are provided in the NNHP Species Accounts (http://nnhp.rndfw.org/sp_account.htm). The species survey can be conducted at the same time as the habitat survey, if the survey window coincides with the habitat survey date. If for some reason a species survey cannot occur during the survey window, contact NNHP to discuss alternatives.
- If an NESL-listed species is observed during a survey, ensure that the biologist immediately notifies NNHP. The following information will be reported:
 - Location (including map[s]) of the individual(s),
 - Vegetation community,
 - Date of observation ,
 - Condition/health of individual(s), and
 - A brief narrative.
- Following the completion of all of the biological surveys associated with an activity location, ensure that the biologist submits a brief report to Williams with the following information regarding each species associated with the POA(s) in which the activity location is found:
 - Whether or not appropriate habitat for the species is present,
 - Whether or not the activity may have an adverse effect on the species, and
 - Suggested mitigation (minimum mitigation measures for each species are provided in the Table in Appendix E)

- Update the POAs shapefiles and POA Maps to indicate if appropriate habitat for each species is or is not present within the activity location.

C. Submit notification to NNHP (at least 15 days prior to activity)

Submit notification of the activity to NNHP via email and hard-copy letter. The notification will include the following information:

- General description of the activity,
- Activity location (legal location, coordinates, and narrative (e.g., "immediately west of the U.S. Highway 550 corridor"),
- Approximate size of the activity location (e.g., "300 by 40 feet"),
- Expected start date and duration of the activity,
- RCP Area in which the activity will be located ,
- POA(s) in which the activity will be located (if any),
- Whether or not a biological survey occurred,
- Whether or not appropriate habitat for NESL-listed species is present (if POA[s] present),
- Whether or not NESL-listed species were identified (if survey occurred),
- Whether or not the Williams activity may have an adverse effect on NESL-listed species, and
- Suggested mitigation (minimum mitigation measures for each species are provided in the Species Protection Table)

D. Receive Activity Authorization

- If consultation with NNHP is a minimum mitigation measure for the activity (per Species Protection Table in Appendix E), complete consultation and authorization prior to proceeding with the activity. Incorporate requested surveys and/or mitigation measures (if any) into procedures.
- If a response is received, incorporate requested surveys and/or mitigation measures (if any) into procedures.

E. Proceed with Activity

Proceed with the activity, assuming that all other procedures discussed in Chapter 5 of the RMP (Resource-Protection Procedures) have been addressed. Ensure that general and site-specific cultural and biological resource protection procedures occur as described in notifications and responses (if required). If a monitor is required as mitigation, ensure that the monitor has a copy of the list of site-specific cultural and/or biological mitigation required for the activity. The monitor would be authorized to stop activities that are in violation of such mitigation.

Appendix I. Revegetation Plan

Williams Revegetation Plan for Ground-Disturbing Activities within Renewal Area

Prevention of Noxious Weeds

Construction equipment will be inspected and cleaned prior to entering the activity location, and immediately after leaving the activity location.

Activities with more than 1 acre of surface disturbance:

1. Seedbed Preparation

- a. The seedbed will be firm and free of competing vegetation.
- b. If rainfall occurs prior to seeding, the surface crust will be broken using a drag, disc, or other approved method.

2. Seeding

- a. If possible, seeding will occur between early June and early July. If this is not possible, seeding will occur following activity completion.
- b. Seed mix will be chosen based on feasibility of growth and appropriate vegetation community.
- c. Seed mix will be certified weed-free seed.
- d. Seed labels from seed bags will be available for inspection during seeding activities.
- e. Drilling will be used whenever possible. Drills will be equipped with hoppers that can properly meter out seed. If seeds are fluffy, special agitators or bulking agents (such as rice hulls or cracked corn) will be used. A control, such as depth bands, will be used with the drills to ensure that seeding isn't too deep; drills will plant seed 0.5 to 1.0 inch deep (this will apply to most range grasses). The drills will be equipped with packer wheels, or the area will be rolled immediately after seeding.



EXHIBIT "D"
NAVAJO NATION RIGHTS-OF-WAY TERMS AND CONDITIONS

WILLIAMS FOUR CORNERS LLC (GRANTEE)

1. The term of the rights-of-way (ROWs) shall be for twenty (20) years, beginning on the date the ROWs are approved by the Navajo Nation.
2. Consideration for the ROWs is assessed at \$1,470,000.00 and shall be paid in full to the Controller of the Navajo Nation, in lawful money of the United States, and a copy of the receipt of such payment provided to the Navajo Nation Minerals Department, or its successor, within ten (10) days of approval and consent to the grant of the ROWs by the Navajo Nation. This assessment does not include \$85,312.13 which was deposited by Gas Company of New Mexico and held in the Suspense Deposit System of the U.S. Department of Interior and shall be credited to the Navajo Nation for this application following approval of these ROWs.
3. The Grantee may develop, use and occupy the ROWs for the purpose(s) of operating and maintaining existing oil and gas pipelines, as identified in Exhibit A-1 and Exhibit A-2. The Grantee may not develop, use or occupy the ROWs for any other purpose, nor allow others to use or occupy the ROWs for any other purpose, without the prior written approval of the Navajo Nation and the Secretary of the Interior. The approval of the Navajo Nation may be granted, granted upon conditions or withheld in the sole discretion of the Navajo Nation. The Grantee may not develop, use or occupy the ROWs for any unlawful purpose.
4. In all activities conducted by the Grantee within the Navajo Nation, the Grantee shall abide by all laws and regulations of the Navajo Nation and of the United States, now in force and effect or as hereafter may come into force and effect, including but not limited to the following:
 - a. Title 25. Code of Federal Regulations, Part 169; subject to the terms of these ROWs; and
 - b. All applicable federal and Navajo Nation antiquities laws and regulations, with the following additional condition: In the event of a discovery all operations in the immediate vicinity of the discovery must cease and the Navajo Nation Historic Preservation Department must be notified immediately. As used herein, "discovery" means any previously unidentified or incorrectly identified cultural resources, including but not limited to archeological deposits, human remains, or location reportedly associated with Native American religious/traditional beliefs or practices; and
 - c. The Navajo Nation Preference in Employment Act, 15 N.N.C. §§ 601 et seq., and the Navajo Nation Business Opportunity Act, 5 N.N.C. §§ 201 et seq.; and
 - d. The Navajo Nation Water Code. 22 N.N.C. § 1101 et seq. Grantee shall apply for and submit all applicable permits and information to the Navajo Nation Water Resources Department, or its successor.
5. The Grantee shall ensure that the air quality of the Navajo Nation is not jeopardized due to violation of applicable laws and regulations by its operations pursuant to the ROWs.
6. The Grantee shall clear and keep clear the lands within the ROWs to the extent compatible with the purpose of the ROWs, and shall dispose of all vegetation and other materials cut, uprooted, or otherwise accumulated during any surface disturbance activities.
7. The Grantee shall reclaim all surface lands disturbed related to the ROWs, as outlined in a restoration and

- revegetation plan, which shall be approved by the Navajo Nation Environmental Protection Agency (NNEPA) prior to any surface disturbance. The Grantee shall comply with all provisions of such restoration and revegetation plan and shall notify the Director of the NNEPA immediately upon completion of the surface disturbance activities so that a site inspection can be made.
8. The Grantee shall at all times during the term of the ROWs and at the Grantee's sole cost and expense, maintain the land subject to the ROWs and all improvements located thereon and make all necessary and reasonable repairs.
 9. The Grantee shall obtain prior written permission to cross existing ROWs, if any, from the appropriate parties.
 10. The Grantee shall be responsible for and promptly pay all damages when they are sustained.
 11. The Grantee shall indemnify and hold harmless the Navajo Nation and the Secretary of the Interior and their respective authorized agents, employees, land users and occupants, against any liability for loss of life, personal injury and property damages arising from the development, use or occupancy or use of ROWs by the Grantee.
 12. The Grantee shall not assign, convey, transfer or sublet in any manner whatsoever, the ROWs or any interest therein, or in or to any of the improvements on the land subject to the ROWs, without the prior written consent of the Navajo Nation and the Secretary of the Interior. Any such attempted assignment, conveyance or transfer without such prior written consent shall be void and of no effect. The consent of the Navajo Nation may be granted, granted upon conditions or withheld in the sole discretion of the Navajo Nation.
 13. The Navajo Nation may terminate the ROWs for violation of any of the terms and conditions stated herein. In addition, the ROWs shall be terminable in whole or part by the Navajo Nation for any of the following causes:
 - a. Failure to comply with any terms and conditions of the grant or of applicable laws or regulations; or
 - b. A non-use of the ROWs for the purpose for which it is granted for a consecutive two-year period; or
 - c. The use of the land subject to the ROWs for any purpose inconsistent with the purpose for which the ROWs is granted; or
 - d. An abandonment of the ROWs.
 14. At the termination of this ROWs, the Grantee shall peaceably and without legal process deliver up the possession of the premises, in good condition, usual wear and tear excepted. Upon the written request of the Navajo Nation, the Grantee shall provide the Navajo Nation, at the Grantee's sole cost and expense, with an environmental audit assessment of the premises at least sixty (60) days prior to delivery of said premises.
 15. Holding over by the Grantee after the termination of the ROWs shall not constitute a renewal or extension thereof or give the Grantee any rights hereunder or in or to the land subject to the ROWs or to any improvements located thereon.
 16. The Navajo Nation and the Secretary of the Interior shall have the right, at any reasonable time during the term of the ROWs, to enter upon the premises, or any part thereof, to inspect the same and any improvements located thereon.

17. By acceptance of the grant of ROWs, the Grantee consents to the full territorial legislative, executive and judicial jurisdiction of the Navajo Nation, including but not limited to the jurisdiction of the Navajo Nation, including but not limited to the jurisdiction to levy fines and to enter judgments for compensatory and punitive damages and injunctive relief, in connection with all activities conducted by the Grantee within the Navajo Nation or which have a proximate (legal) effect on persons or property within the Navajo Nation.
18. By acceptance of the grant of ROWs, the Grantee covenants and agrees never to contest or challenge the legislative, executive or judicial jurisdiction of the Navajo Nation on the basis that such jurisdiction is inconsistent with the status of the Navajo Nation as an Indian nation, or that the Navajo Nation government is not a government of general jurisdiction, or that the Navajo Nation government does not possess full police power (i.e., the power to legislate and regulate for the general health and welfare) over all lands, persons and activities within its territorial boundaries, or on any other basis not generally applicable to a similar challenge to the jurisdiction of a state government. Nothing contained in this provision shall be construed to negate or impair federal responsibilities with respect to the land subject to the ROWs or to the Navajo Nation.
19. Any action or proceeding brought by the Grantee against the Navajo Nation in connection with or arising out of the terms and conditions of the ROWs shall be brought only in the Courts of the Navajo Nation, and no such action or proceeding shall be brought by the Grantee against the Navajo Nation in any court of any state.
20. Nothing contained herein shall be interpreted as constituting a waiver, express or implied, of the sovereign immunity of the Navajo Nation.
21. Except as prohibited by applicable federal law, the law of the Navajo Nation shall govern the construction, performance and enforcement of the terms and conditions contained herein.
22. The terms and conditions contained herein shall extend to and be binding upon the successors, heirs, assigns, executors, administrators, employees and agents, including all contractors and subcontractors, of the Grantee, and the term "Grantee," whenever used herein, shall be deemed to include all such successors, heirs, assigns, executors, administrators, employees and agents.
23. There is expressly reserved to the Navajo Nation full territorial legislative, executive and judicial jurisdiction over the ROWs and all lands burdened by the ROWs, including without limitation over all persons, including the public, and all activities conducted or otherwise occurring within the ROWs; and the ROWs and all lands burdened by the ROWs shall be and forever remain Navajo Indian Country for purposes of Navajo Nation jurisdiction.
24. The Navajo Nation reserves the right to grant ROWs within the ROWs referenced herein for utilities, provided that such ROWs do not unreasonably interfere with the Grantee's use of the ROWs.



Document No. 008642

Date Issued: 08/24/2017

EXECUTIVE OFFICIAL REVIEW

Title of Document: Williams 4-Corners LLC, ROW Natural Gas Contact Name: YAZZIE, ELERINA B

Program/Division: DIVISION OF NATURAL RESOURCES

Email: elerina_yazzie@frontier.com Phone Number: 928-871-6447

<input type="checkbox"/>	Business Site Lease		Sufficient	Insufficient
	1. Division:	Date: _____	<input type="checkbox"/>	<input type="checkbox"/>
	2. Office of the Controller:	Date: _____	<input type="checkbox"/>	<input type="checkbox"/>
	(only if Procurement Clearance is not issued within 30 days of the initiation of the E.O. review)			
	3. Office of the Attorney General:	Date: _____	<input type="checkbox"/>	<input type="checkbox"/>
 	Business and Industrial Development Financing, Veteran Loans, (i.e. Loan, Loan Guarantee and Investment) or Delegation of Approving and/or Management Authority of Leasing transactions			
	1. Division:	Date: _____	<input type="checkbox"/>	<input type="checkbox"/>
	2. Office of the Attorney General:	Date: _____	<input type="checkbox"/>	<input type="checkbox"/>
 	Fund Management Plan, Expenditure Plans, Carry Over Requests, Budget Modifications			
	1. Office of Management and Budget:	Date: _____	<input type="checkbox"/>	<input type="checkbox"/>
	2. Office of the Controller:	Date: _____	<input type="checkbox"/>	<input type="checkbox"/>
	3. Office of the Attorney General:	Date: _____	<input type="checkbox"/>	<input type="checkbox"/>
 	Navajo Housing Authority Request for Release of Funds			
	1. NNEPA:	Date: _____	<input type="checkbox"/>	<input type="checkbox"/>
	2. Office of the Attorney General:	Date: _____	<input type="checkbox"/>	<input type="checkbox"/>
 	Lease Purchase Agreements			
	1. Office of the Controller:	Date: _____	<input type="checkbox"/>	<input type="checkbox"/>
	(recommendation only)			
	2. Office of the Attorney General:	Date: _____	<input type="checkbox"/>	<input type="checkbox"/>
 	Grant Applications			
	1. Office of Management and Budget:	Date: _____	<input type="checkbox"/>	<input type="checkbox"/>
	2. Office of the Controller:	Date: _____	<input type="checkbox"/>	<input type="checkbox"/>
	3. Office of the Attorney General:	Date: _____	<input type="checkbox"/>	<input type="checkbox"/>
 	Five Management Plan of the Local Governance Act, Delegation of an Approving Authority from a Standing Committee, Local Ordinances (Local Government Units), or Plans of Operation/Division Policies Requiring Committee Approval			
	1. Division:	Date: _____	<input type="checkbox"/>	<input type="checkbox"/>
	2. Office of the Attorney General:	Date: _____	<input type="checkbox"/>	<input type="checkbox"/>
 	Relinquishment of Navajo Membership			
	1. Land Department:	Date: _____	<input type="checkbox"/>	<input type="checkbox"/>
	2. Elections:	Date: _____	<input type="checkbox"/>	<input type="checkbox"/>
	3. Office of the Attorney General:	Date: _____	<input type="checkbox"/>	<input type="checkbox"/>

☐ **Land Withdrawal or Relinquishment for Commercial Purposes**

Sufficient Insufficient

1. Division: _____ Date: _____ ☐ ☐
2. Office of the Attorney General: _____ Date: _____ ☐ ☐

☐ **Land Withdrawals for Non-Commercial Purposes, General Land Leases and Resource Leases**

1. NLD _____ Date: _____ ☐ ☐
2. F&W _____ Date: _____ ☐ ☐
3. HPD _____ Date: _____ ☐ ☐
4. Minerals _____ Date: _____ ☐ ☐
5. NNEPA _____ Date: _____ ☐ ☐
6. DNR _____ Date: _____ ☐ ☐
7. DOJ _____ Date: _____ ☐ ☐

☐ **Rights of Way**

1. NLD _____ Date: _____ ☐ ☐
2. F&W _____ Date: _____ ☐ ☐
3. HPD _____ Date: _____ ☐ ☐
4. Minerals _____ Date: _____ ☐ ☐
5. NNEPA _____ Date: _____ ☐ ☐
6. Office of the Attorney General: _____ Date: _____ ☐ ☐
7. OPVP _____ Date: _____ ☐ ☐

☐ **Oil and Gas Prospecting Permits, Drilling and Exploration Permits, Mining Permit, Mining Lease**

1. Minerals _____ Date: _____ ☐ ☐
2. OPVP _____ Date: _____ ☐ ☐
3. NLD _____ Date: _____ ☐ ☐

☐ **Assignment of Mineral Lease**

1. Minerals _____ Date: _____ ☐ ☐
2. DNR _____ Date: _____ ☐ ☐
3. DOJ _____ Date: _____ ☐ ☐

☒ **ROW (where there has been no delegation of authority to the Navajo Land Department to grant the Nation's consent to a ROW)**

1. NLD _____ Date: _____ ☐ ☐
2. F&W _____ Date: _____ ☐ ☐
3. HPD _____ Date: _____ ☐ ☐
4. Minerals _____ Date: _____ ☐ ☐
5. NNEPA _____ Date: _____ ☐ ☐
6. DNR _____ Date: _____ ☐ ☐
7. DOJ *AA* *Blanket* Date: *2/8/18* ☒ ☐
8. OPVP _____ Date: *2-14-18* ☒ ☐

☐ **OTHER:**

1. _____ Date: _____ ☐ ☐
2. _____ Date: _____ ☐ ☐
3. _____ Date: _____ ☐ ☐
4. _____ Date: _____ ☐ ☐
5. _____ Date: _____ ☐ ☐



NAVAJO NATION DEPARTMENT OF JUSTICE

DOCUMENT REVIEW REQUEST FORM



☐ RESUBMITTAL

DOJ
12/26/17 11:30pm
DATE / TIME
<input type="checkbox"/> 7 Day Deadline
DOC #: 008642
SAS #:
UNIT: NR4

*** FOR NNDOJ USE ONLY - DO NOT CHANGE OR REVISE FORM. VARIATIONS OF THIS FORM WILL NOT BE ACCEPTED. ***

CLIENT TO COMPLETE

DATE OF REQUEST:	12/26/2017	DIVISION:	Division Natural Resources
CONTACT NAME:	Michelle Hoskie or Stevie Hudson	DEPARTMENT:	General Land Development Department
PHONE NUMBER:	871-6447 or 6401	E-MAIL:	michellehoskie@frontier.com

TITLE OF DOCUMENT: WILLIAMS FOUR CORNERS, LLC ROW NATURAL GAS 1.4.18

DOJ SECRETARY TO COMPLETE

DATE/TIME IN UNIT:	12.27.17 10:35	REVIEWING ATTORNEY/ADVOCATE:	April 1.16.18 Javier Choe 1.8.18
--------------------	-------------------	------------------------------	--

DATE TIME OUT OF UNIT: 2.9.18 4:55

DOJ ATTORNEY / ADVOCATE COMMENTS

Legally sufficient. Please see enclosed DOJ memo.

REVIEWED BY: (Print)	Date / Time	SURNAMED BY: (Print)	Date / Time
Quinn	2/7/18 4:47pm	VBlackhat	2/8/18 3:30pm

Emailed Stevie & Michelle
DOJ Secretary Called: for Document Pick Up on 2.9.18 at 4p By: RJ

PICKED UP BY: (Print)

DATE / TIME:

NNDOJ/DRRF-July 2013

COMPLETED



NAVAJO NATION DEPARTMENT OF JUSTICE
OFFICE OF THE ATTORNEY GENERAL

ETHEL B. BRANCH
ATTORNEY GENERAL

CHERIE ESPINOSA
ACTING DEPUTY ATTORNEY GENERAL

MEMORANDUM

TO: Document Reviewers

FROM:

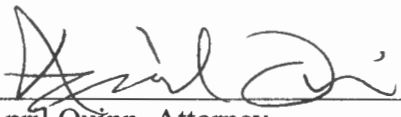





April Quinn, Attorney
Natural Resources Unit, Department of Justice

DATE: February 7, 2018

SUBJECT: Document No. 008642

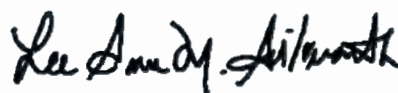
The above referenced document has been deemed legally sufficient. Upon discussion with the Navajo Nation Minerals Department and the rights-of-way applicant, Williams Four Corners LLC, I have edited the proposed resolution enclosed as a component of this document packet. Redlined and clean versions of the proposed resolution are enclosed in the packet for your reference.

Tier 1 Document Voting Results

User Name (Facility)	Job Title	Department	Vote Cast	Comments	Replies	Vote Date	Signature
Eugenia Quintana EPA (Navajo Land Title Data System - Windowrock AZ)	Air and Toxics - Reviewer	Navajo Nation Environmental Protection Agency	Approved	no comments	No Reply	29-Nov-2017	
Lee Anna Martinez EPA (Navajo Land Title Data System - Windowrock AZ)	Water Quality - Reviewer	Navajo Nation Environmental Protection Agency	Approved 1.	*CONDITIONAL* Please consult with our office regarding your pipeline project. This project appears to impact a large area of the Navajo Nation. It is advised you submit adequate topo maps of the proposed pipeline, along with a scope of work. A Clean Water Act Section 401 and 404 may be needed for this upcoming project. You may contact our office at (928) 871-7690 or at lamartinez@navajo-nsn.gov. Thank you.	1. No Reply	18-Sep-2017	
Najamh Tariq (Navajo Land Title Data System - Windowrock AZ)	Approver	Department of Water Resources	Approved	no comments	No Reply	30-Aug-2017	
Pam Kyselka F&W (Navajo Land Title Data System - Windowrock AZ)	Technical Review	Fish and Wildlife	Approved 1.	#16nc103	1. No Reply	29-Aug-2017	
Pam Maples EPA (Navajo Land Title Data System - Windowrock AZ)	Storage Tanks Program - Reviewer	Navajo Nation Environmental Protection Agency	Approved 1.	With Conditions.	1. No Reply	01-Sep-2017	
Patrick Antonio (Navajo Land Title Data System - Windowrock AZ)	Water Quality - Supervisor	Navajo Nation Environmental Protection Agency	Approved 1.	ROW for operating and maintaining existing natural gas lines. Certain oil and gas exploration, production, processing, or treatment, or transmission facilities are exempt from	1. No Reply	29-Aug-2017	

the federal
Construction
General Permit
for storm water
discharges
from
construction
activities.

Robert Allan Deputy DNR Director
(Navajo Land DNR Title Data System - Windowrock AZ)
DNR Administration
Approved
no comments
No Reply
18-Sep-2017

Robert O. Allan

Tamara Billie HPD NNHP
(Navajo Land Title Data System - Windowrock AZ)
HPD Reviewer
Historic Preservation Department
Approved 1.
HPD-17-564
1. No Reply
29-Aug-2017

Tamara Billie

Yolanda Barney EPA Water
(Navajo Land System Title Data System - Windowrock AZ)
Public Water Supervision Agency
Navajo Nation Environmental Protection
Approved
no comments
No Reply
28-Aug-2017

Yolanda Barney

Tier 2 Document Voting Results

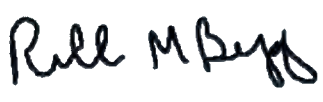
User Name (Facility)	Job Title	Department	Vote Cast	Comments	Replies	Vote Date	Signature
Bidtah N. Becker (FBFA)	FBFA Users	FBFA Action Team	Approved	1. GLDD: As you know, I "issue a vote" on a package after all the Tier 2 voters have "issued a vote." In this instance, there is one Tier 2 Reviewer who has not yet "issued a vote" and that is Richard Begay, Tribal Historic Preservation Officer (THPO). Sue to my schedule, I am marking this package sufficient at this time so long as THPO Begay marks the package as sufficient. While I anticipate THPO Begay will mark the package sufficient based on the review of Ms. Tamara Billie, he may not. If THPO Begay marks the package insufficient, please let me know immediately so that I can review and adjust my "vote" if necessary. Thanks.	1. No Reply	08-Dec-2017	
Richard Begay NNHP Nation (Navajo Land Title Data System - Windowrock AZ)	Navajo Historic Preservation Officer	Historic Preservation Department	Approved	no comments	No Reply	19-Dec-2017	

Ronnie Ben EPA (Navajo Land Control - Title Data System - Windowrock AZ)	Underground Injection Reviewer	Navajo Nation Environmental Protection Agency	Approved	1. Conditional Approval granted and contingent on compliance with all NNEPA and US EPA environmental laws.	1. No Reply	30-Nov-2017
--	--------------------------------	---	----------	--	-------------	-------------

Noi he

Sam Diswood (Navajo Land Review Title Data System - Windowrock AZ)	Technical Reviewer	Fish and Wildlife	Approved	no comments	No Reply	29-Nov-2017
--	--------------------	-------------------	----------	-------------	----------	-------------

Sam D. Diswood

Steven Prince MIN (Navajo Land Title Data System - Windowrock AZ)	Technical Reviewer	Navajo Nation Minerals Management	Approved	no comments	No Reply	04-Dec-2017
---	--------------------	-----------------------------------	----------	-------------	----------	-------------

Steven L Prince

W. Mike Halona (Navajo Land Department Title Data System - Windowrock AZ)	Manager III NLD Navajo Land Administration		Approved	no comments	No Reply	29-Nov-2017
---	--	--	----------	-------------	----------	-------------

W. Mike Halona



ENVIRONMENTAL PROTECTION AGENCY
WASTE REGULATORY COMPLIANCE DEPARTMENT
P.O. BOX 3089, WINDOW ROCK, NAVAJO NATION, AZ 86515
TEL (928) 871-7993 ~ FAX: (928)871-7783



MEMORANDUM

To : NLTDS Reviewers

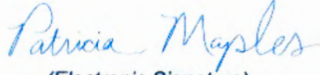
From : 
(Electronic Signature)
Patricia Maples, Environmental Specialist
NNEPA Leaking Storage Tank Program

Date : September 1, 2017

Ref: Navajo Land Title Data System Electronic 164 Process Review
Rights of Way Klutz Gathering System for Natural Gas

Pkt #: 003_H005_00008642__zip_17_01_35

To Whom it May concern

Navajo Nation Environmental Protection Agency Leaking Storage Tank Program (NNEPA/LSTP) would like the developer to be aware that leaking petroleum contaminated sites may be present within the proposed areas.

NNEPA/LSTP must be notified immediately if petroleum contamination is discovered during any activities anywhere within the specified Right of Way area(s).

If you have any questions, please call the program at 928-871-7993.

C: Diane Malone, Department Manager, NNEPA WRCD
Warren Roan, Environmental Specialist NNEPA
Ms. Rebecca Jamison, USEPA Region IX Project Officer
NNEPA Files

RESOURCES AND DEVELOPMENT COMMITTEE

Regular Meeting

April 25, 2018

ROLL CALL **VOTE TALLY SHEET:**

Legislation # 0125-18: An Action Relating to Resources and Development, Approving the Grant of Right-of-Way to Williams Four Corners, LLC., for Kutz Gathering System to Continue Operating and Maintain Existing Pipelines and Ancillary Facilities On, Over and Across Navajo Nation Lands Within the Navajo Indian Irrigation Project Lands (San Juan County, New Mexico). *Sponsor: Honorable Benjamin Bennett*

MAIN MOTION: Davis Filfred S: Leonard Pete V: 3-0-1 (CNV)

ROLL CALL VOTE TALLY:

YEAS: Benjamin Bennett, Davis Filfred; and Leonard H. Pete

NOT VOTING: Walter Phelps

EXCUSED: Jonathan Perry



Alton Joe Shepherd, Chairperson
Resources and Development Committee

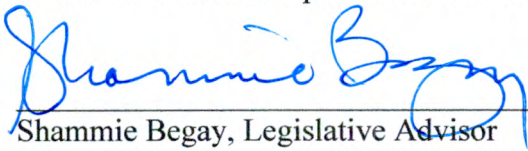

Shammie Begay, Legislative Advisor
Resources and Development Committee