

**RESOLUTION OF THE  
RESOURCES AND DEVELOPMENT COMMITTEE  
Of the 23rd Navajo Nation Council---First Year 2015**

**AN ACTION**

**RELATING TO RESOURCES AND DEVELOPMENT; APPROVING THE FISCAL  
YEAR 2016 NAVAJO NATION TRIBAL TRANSPORTATION  
IMPROVEMENT PLAN**

**BE IT ENACTED:**

Section One. The Navajo Nation finds the following:

- A. 2 N.N.C. §501(C)(1) provides the Resources and Development Committee of the Navajo Council with oversight authority of the Division of Transportation.
- B. 2 N.N.C. § 501(B)(2)(b) provides the Resources and Development Committee of the Navajo Nation Council the power to grant final approval for Road and Transportation Plan prioritizing list for road and transportation projects.
- C. Pursuant to 25 C.F.R Part 170, Subpart D of the Tribal Transportation Program, the Navajo Division of Transportation is charged with performing the critical functions in collaboration with the Bureau of Indian Affairs, local, state and federal agencies to develop a tribal transportation priority listing.
- D. The Navajo Division of Transportation prepared the FY2016 Navajo Nation Tribal Transportation Improvement Program (TTIP) which includes projects for preliminary study which are cultural, environmental impact studies, rights-of-way, centerline surveys and design, construction engineering funds for construction administration and construction funds to construct roadway improvements, see Exhibit A.
- E. The Navajo Division of Transportation's TTIP also includes funds programmed under the Tribal Transportation Program for safety projects, planning, and operation and maintenance.
- F. Approving the FY2016 Navajo Nation Tribal Transportation Improvement Program is in the Navajo Nation's best interest.

**Section Two. Approval**

- A. The Resources and Development Committee of the Navajo Nation Council hereby approves the FY2016 Navajo Nation Tribal Transportation Improvement Program for the projects listed in the five (5) year plan.

**CERTIFICATION**

I, hereby, certify that the foregoing resolution was duly considered by the Resources and Development Committee of the 23<sup>rd</sup> Navajo Nation Council at a duly called meeting at Navajo Nation Council, Window Rock (Navajo Nation) Arizona, at which quorum was present and that same was passed by a vote of in 5 favor, 0 opposed, 0 abstained this 22<sup>nd</sup> day of September, 2015.



Benjamin Bennett, Vice-Chairperson  
Resources and Development Committee  
Of the 23<sup>rd</sup> Navajo Nation Council

Motion: Honorable Davis Filfred  
Second: Honorable Leonard Pete  
(Presiding Chairperson Not Voting)

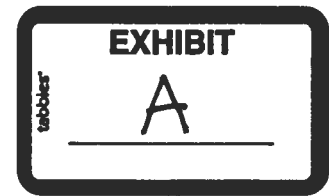

# **FY2016 NAVAJO NATION TRIBAL TRANSPORTATION IMPROVEMENT PROGRAM**

**Submitted To:**

**RESOURCES AND DEVELOPMENT COMMITTEE**

**Of the 23<sup>rd</sup> Navajo Nation Council**

**By:**

**Navajo Division of Transportation**



**Submitted:**

**September 16, 2015**



**NAVAJO DIVISION TRANSPORTATION**

**POST OFFICE BOX 4620**

**WINDOW ROCK, ARIZONA 86515**

**TEL: 505-371-8300**

**FAX: 505-371-8399**

---

**Russell Begaye, President**

**Jonathan Nez, Vice President**

## **TABLE OF CONTENTS**

**Executive Summary**

**Completed Construction Projects FY2015**

**Ongoing Construction Projects FY2015**

**Proposed Program Five Year Plan FY2016-2020**

**Section 1: Operations, Maintenance & Safety Project Information Sheet**

**Section 2: Northern Agency Project Information Sheet**

**Section 3: Western Agency Project Information Sheet**

**Section 4: Eastern Agency Project Information Sheet**

**Section 5: Chinle Agency Project Information Sheet**

**Section 6: Fort Defiance Agency Project Information Sheet**



**NAVAJO DIVISION TRANSPORTATION**  
**POST OFFICE BOX 4620**  
**WINDOW ROCK, ARIZONA 86515**

**TEL: 505-371-8300**  
**FAX: 505-371-8399**

---

**Russell Begaye, President**

**Jonathan Nez, Vice President**

## **Tribal Transportation Improvement Program**

### **Executive Summary**

Guided by the 25 Coded Federal Regulations (CFR) Part 170 Subpart D under the Tribal Transportation Program (TTP) for the *Transportation Planning, Tribal Transportation Improvement Program (TTIP), Long Range Transportation Plan (LRTP) development, annual update of the Tribal Transportation Facility Inventory and Public Hearings*, the Navajo Division of Transportation is charged to performed the critical functions in collaboration with the Bureau of Indian Affairs (BIA), local, state and federal agencies to develop a tribal transportation priority listing. Projects listed on the 5 year TTIP have funds programmed for preliminary studies which are cultural, environmental impact studies, rights of way, centerlines surveys and design; construction engineering funds are for construction administration; and the construction funds to construct the roadway improvements. In addition, there are other funds programmed under the TTP for safety projects, planning, operation and maintenance. Safety projects may include enhancements on some of the paved roads throughout the Navajo Nation. The TTIP must be financially constrained, in the road inventory, and adhere to all relevant provisions found in the current transportation bill, Moving Ahead for Progress (MAP-21).

The 2% Planning funds are used to provide technical services and guidance to the chapters, regions and communities in the area of transportation planning, mapping, roadway data collection for road maintenance activities, possible improvements, prioritization, road inventory of public roads, public involvements and participation in addressing their transportation needs, and long range transportation plans.

Annually, the Navajo Nation TTIP priority is updated with projects that are most critical to the communities and the Navajo Nation based on the prioritization criteria and submitted to the Resources and Development Committee (RDC) for review and approval. The RDC-approved TTIP is submitted to Federal Highway Administration (FHWA) for final approval and will be included in the national transportation improvement program by FHWA.

**NAVAJO DIVISION TRANSPORTATION****POST OFFICE BOX 4620****WINDOW ROCK, ARIZONA 86515****TEL: 505-371-8300****FAX: 505-371-8399****Russell Begaye, President****Jonathan Nez, Vice President****Completed Construction Projects FY2015**

Construction of six (6) projects listed on the FY2015 NNTTIP were completed and removed from the FY2016 NNTIP. These six (6) projects constructed 17.6 miles of new pavement and three (3) bridges at a total cost of \$39,958,980. These projects are listed below:

**1. N39(1-1)(2)1,2,4 – Kinlichee, AZ (Fort Defiance Agency)**

The Navajo Nation, in partnership with the BIA DOT Navajo Region, replaced an existing wooden bridge with a new single-span bridge and constructed 0.2 miles of roadway approaches at a cost of \$2,835,431.

**2. N21(3)2,4 – Tonalea, Kaibeto, AZ (Western Agency)**

The Navajo Nation, in partnership with the BIA DOT Navajo Region, constructed 4.5 miles of grade and drainage work, placement of new pavement, and miscellaneous construction work at a cost of \$11,405,560.

**3. N7057(1)1,2,3 – White Rock, NM (Eastern Agency)**

The Navajo Nation, in partnership with the BIA DOT Navajo Region, replaced an existing military-type bridge with a new single-span bridge and constructed 0.1 miles of roadway approaches at a cost of \$1,671,394.

**4. N35(9)2/N35(9-1)4 – Sweetwater, AZ (Northern Agency)**

The Navajo Nation, in partnership with the BIA DOT Navajo Region, constructed 4.5 miles of grade and drainage work, placement of new pavement, and miscellaneous construction work at a cost of \$6,857,517.

**5. N55(2)1,2,4 – Alamo, NM (Eastern Agency)**

The Navajo Nation, in partnership with the BIA DOT Navajo Region, constructed 8.1 miles of grade and drainage work, placement of new pavement, and miscellaneous construction work at a cost of \$14,639,078.

**6. N7150(1)1,2,3 – Huerfano, NM (Eastern Agency)**

The Navajo Nation, in partnership with San Juan County, NM and the NMDOT, replaced an existing 350-foot long military-type bridge with a new three-span bridge and constructed 0.2 miles of roadway approaches at a cost of \$2,550,000. The Navajo Nation contributed TTP funds of \$1,500,000, San Juan County, NM contributed \$401,520, and the FHWA National Highway Performance Program (NHPP) funds administered by NMDOT contributed \$648,480 for a total of \$2,550,000.





## NAVAJO DIVISION TRANSPORTATION

POST OFFICE BOX 4620

WINDOW ROCK, ARIZONA 86515

TEL: 505-371-8300

FAX: 505-371-8399

**Russell Begaye, President**

**Jonathan Nez, Vice President**

### Ongoing Construction Projects FY2015

Seven (7) projects listed on the FY2015 NNTTIP are under construction and listed in the FY2016 NNTIP. These seven (7) projects will construct 37.6 miles of new pavement and three (3) bridges at a total cost of \$82,829,539. These projects are listed below:

**1. N16(6)/N162(1)/N164(4)2,4 – Navajo Mountain, UT (Western Agency)**

The Navajo Nation, in partnership with the BIA DOT Navajo Region, will construct 5.7 miles of grade and drainage work, placement of new pavement, and miscellaneous construction work at a cost of \$21,393,563.

**2. N31(4)1,2,4 – Navajo, NM (Fort Defiance Agency)**

The Navajo Nation, in partnership with the BIA DOT Navajo Region, will construct 5.5 miles of grade and drainage work, placement of new pavement, new bridge, and miscellaneous construction work at a cost of \$17,500,000.

**3. N55(3)1,2,4 – Alamo, NM (Eastern Agency)**

The Navajo Nation, in partnership with the BIA DOT Navajo Region, will construct 8.7 miles of grade and drainage work, placement of new pavement, and miscellaneous construction work at a cost of \$20,800,000.

**4. N6461(1)1,2,3 – Dennehotso, AZ (Western Agency)**

The Navajo Nation, in partnership with the FHWA Federal Lands Highway, will replace an existing military-type bridge with a new single span bridge and construct 0.1 miles of roadway approaches at a cost of \$887,350.

**5. N251(5-1)1,2,3 – Tselani/Cottonwood, AZ (Chinle Agency)**

The Navajo Nation, in partnership with the BIA DOT Navajo Region, will construct 14.5 miles of grade and drainage work, placement of treated gravel surface, and miscellaneous construction work at a cost of \$10,846,578.

**6. N9345(2)2,4 – Wide Ruins, AZ (Fort Defiance Agency)**

The Navajo Nation, in partnership with the BIA DOT Navajo Region, will construct 1.9 miles of grade and drainage work, placement of new pavement, and miscellaneous construction work at a cost of \$6,326,400.

**7. N8008(1)1,2,3 – Round Rock, AZ (Northern Agency)**

The Navajo Nation, in partnership with the BIA DOT Navajo Region, will construct a new bridge and 1.2 miles of roadway approaches at a cost of \$5,075,648.

# Navajo Nation

## Proposed Program (Five Year Plan)

Total Available Funds	\$54,000,000.00	\$54,000,000.00	\$54,000,000.00	\$54,000,000.00	\$54,000,000.00	\$54,000,000.00
- Proposed Expenditures as per TTIP	\$54,000,000.00	\$54,000,000.00	\$54,000,000.00	\$54,000,000.00	\$54,000,000.00	\$54,000,000.00
Balance	\$0.00	\$0.00	\$0.00	\$0.00	\$0.00	\$0.00

Project Name	Construction Year	Programmed Amount FY16	Programmed Amount FY17	Programmed Amount FY18	Programmed Amount FY19	Programmed Amount FY20	TOTAL Prog-Amount
Navajo Nation Tribal Transportation Safety Plan		\$0.00	\$0.00	\$0.00	\$0.00	\$0.00	\$0.00
Airport Maintenance		\$300,000.00	\$300,000.00	\$300,000.00	\$300,000.00	\$300,000.00	\$1,500,000.00
Highway Safety Education Program		\$0.00	\$0.00	\$0.00	\$0.00	\$0.00	\$0.00
Traffic and Criminal Software(TraCs License)		\$0.00	\$0.00	\$0.00	\$0.00	\$0.00	\$0.00
NDOT		\$5,400,000.00	\$5,400,000.00	\$5,400,000.00	\$5,400,000.00	\$5,400,000.00	\$27,000,000.00
NNDOT Safety Projects		\$500,000.00	\$500,000.00	\$500,000.00	\$500,000.00	\$500,000.00	\$2,500,000.00
NDOT 2% Planning funds		\$1,200,000.00	\$1,200,000.00	\$1,200,000.00	\$1,200,000.00	\$1,200,000.00	\$6,000,000.00



Project Name	Construction Year	Programmed Amount FY16	Programmed Amount FY17	Programmed Amount FY18	Programmed Amount FY19	Programmed Amount FY20	TOTAL Prog-Amount
NDOT Maintenance		\$4,400,000.00	\$4,400,000.00	\$4,400,000.00	\$4,400,000.00	\$4,400,000.00	\$22,000,000.00
N16(6)/N162(1)/N164(1)2,4 Navajo Mountain	2013	\$25,000.00	\$0.00	\$0.00	\$0.00	\$0.00	\$25,000.00
N8008(1)1,2,3 & Lukachukai Wash Bridge	2014	\$300,000.00	\$300,000.00	\$0.00	\$0.00	\$0.00	\$600,000.00
N2007(1-1)1,2,4 N666 New Lands Rio Puerto Bridge Replace	2014	\$3,282,000.00	\$300,000.00	\$113,000.00	\$0.00	\$0.00	\$3,695,000.00
N55(3)1,2&4 Alamo to I-40	2014	\$300,000.00	\$50,000.00	\$0.00	\$0.00	\$0.00	\$350,000.00
N9345(2)2&4 Wide Ruins Access	2014	\$100,000.00	\$0.00	\$0.00	\$0.00	\$0.00	\$100,000.00
N31(4)1,2,4 Navajo toward Mex Springs N31/N321 Jct w/75m Bldg	2014	\$270,000.00	\$0.00	\$0.00	\$0.00	\$0.00	\$270,000.00
N55(2)1,2,4 Alamo to I-40	2014	\$10,000.00	\$0.00	\$0.00	\$0.00	\$0.00	\$10,000.00
N27(4-2)(2-3)/N7(2-3)/N105(1) North Portion of Nazlini to Chinle	2015	\$280,000.00	\$300,000.00	\$0.00	\$0.00	\$0.00	\$580,000.00
N15(2-2)(3-1)(4-1) ROW Fencing Project from Burnside to Greasewood Springs	2015	\$20,000.00	\$0.00	\$0.00	\$0.00	\$0.00	\$20,000.00
N251(5-2)2,3 North Loop Tselani off N4	2015	\$2,800,000.00	\$200,000.00	\$0.00	\$0.00	\$0.00	\$3,000,000.00
N7119(1)/N481(1)2,3 Little Water Chapter Access	2016	\$3,450,000.00	\$0.00	\$0.00	\$0.00	\$0.00	\$3,450,000.00

Project Name	Construction Year	Programmed Amount FY16	Programmed Amount FY17	Programmed Amount FY18	Programmed Amount FY19	Programmed Amount FY20	TOTAL Prog. Amount
BIA DOT NR Safety Projects	2016	\$3,000,000.00	\$0.00	\$0.00	\$0.00	\$0.00	\$3,000,000.00
N101(1)2&4 Ojo Amarillo School Access	2016	\$1,670,000.00	\$0.00	\$0.00	\$0.00	\$0.00	\$1,670,000.00
N6331(2)2&4/N6330(1)/N21(1A)1,2,4 Trading Post Brdg Rehab-N310	2016	\$230,000.00	\$300,000.00	\$0.00	\$0.00	\$0.00	\$530,000.00
N6461(1-2)/N6460(1)2&4 Dennehotso Loop Road	2016	\$650,000.00	\$0.00	\$0.00	\$0.00	\$0.00	\$650,000.00
N27(2-3)(2-2) South Portion of Nazlini to Chinle	2016	\$13,130,000.00	\$300,000.00	\$75,000.00	\$0.00	\$0.00	\$13,505,000.00
N71(3)2&4 Birdsprings/N15 & Little Singer School Access	2017	\$1,558,000.00	\$8,742,000.00	\$300,000.00	\$0.00	\$0.00	\$10,600,000.00
N12(19-4)1,2&4 Wheatfields Lake to Tsatile N64 Junction	2017	\$10,150,000.00	\$9,600,000.00	\$300,000.00	\$270,000.00	\$0.00	\$20,320,000.00
N15(2-3)(3-1)(4-1)2&4 SR264 to Cornfields-Sunrise	2017	\$25,000.00	\$12,675,000.00	\$300,000.00	\$100,000.00	\$0.00	\$13,100,000.00
N35(8)/N5045(1)1,2,4	2018	\$100,000.00	\$400,000.00	\$10,200,000.00	\$400,000.00	\$0.00	\$11,100,000.00
N5012(1)1,2,3 Sanostee Wash Bridge N204	2018	\$30,000.00	\$50,000.00	\$3,890,000.00	\$250,000.00	\$0.00	\$4,220,000.00
N7054(1)2,3 Pinedale east entrance off N11 (Safety)	2018	\$200,000.00	\$100,000.00	\$2,670,000.00	\$50,000.00	\$0.00	\$3,020,000.00
Pinedale east loop entrance off N11							
N9073(1)(2)1,2&4 Blue Canyon Road w/ Bridge N606	2019	\$125,000.00	\$75,000.00	\$10,495,000.00	\$7,888,000.00	\$400,000.00	\$18,983,000.00



Project Name	Construction Year	Programmed Amount FY16	Programmed Amount FY17	Programmed Amount FY18	Programmed Amount FY19	Programmed Amount FY20	TOTAL Prog. Amount
N5001(1)1,2,4 w/N241 Newcomb to Toadlena	2019	\$100,000.00	\$50,000.00	\$3,555,000.00	\$6,670,000.00	\$300,000.00	\$10,675,000.00
N11(1a)1,2,4 N9 to Mariano Lake South End	2019	\$0.00	\$0.00	\$4,330,000.00	\$6,885,000.00	\$300,000.00	\$11,515,000.00
N4(5)/N8031(2)/N8031(3)/N8031(4)1,2,3 Pinon to Hardrock	2019	\$100,000.00	\$8,423,000.00	\$5,697,000.00	\$8,530,000.00	\$300,000.00	\$23,050,000.00
N13(3-3)4 US 491 to Red Valley Pavement Rehabilitation	2020	\$0.00	\$0.00	\$100,000.00	\$50,000.00	\$5,750,000.00	\$5,900,000.00
N12(13-2) Agency Line to Wheatfields Lake	2020	\$0.00	\$0.00	\$100,000.00	\$150,000.00	\$16,150,000.00	\$16,400,000.00
N46(4) / N474(4)1,2,4 to Counselor SR550	2020	\$175,000.00	\$250,000.00	\$50,000.00	\$7,632,500.00	\$7,492,500.00	\$15,600,000.00
N8084(1)1,2,3 Many Farms to N64	2020	\$10,000.00	\$15,000.00	\$25,000.00	\$3,224,500.00	\$9,287,500.00	\$12,562,000.00
N6720(1)1,2,3 Brdg N309	2021	\$0.00	\$20,000.00	\$0.00	\$0.00	\$0.00	\$20,000.00
N108(1)1,2,4 Brdg N651	2021	\$25,000.00	\$0.00	\$0.00	\$0.00	\$0.00	\$25,000.00
N9402(1)1,2 Rio Puerto Brdg N656	2021	\$15,000.00	\$0.00	\$0.00	\$0.00	\$0.00	\$15,000.00
N6486(1)1,2,3 N308 & N314 Lower Laguna Creek Bridge Rehab	2021	\$0.00	\$30,000.00	\$0.00	\$0.00	\$0.00	\$30,000.00
N55(1-1)2,4 Alamo to I-40	2021	\$70,000.00	\$0.00	\$0.00	\$0.00	\$0.00	\$70,000.00

Project Name	Construction Year	Programmed Amount FY16	Programmed Amount FY17	Programmed Amount FY18	Programmed Amount FY19	Programmed Amount FY20	TOTAL Prog. Amount
N203(2)1,2 Kinlichee Wash Bridge N629	2021	\$0.00	\$20,000.00	\$0.00	\$0.00	\$0.00	\$20,000.00
N8066(3)/N8065(1)1,2,4 N41 to Kitsilli	2021	\$0.00	\$0.00	\$0.00	\$100,000.00	\$2,220,000.00	\$2,320,000.00

**PROGRAM TOTALS:** \$54,000,000.00 \$54,000,000.00 \$54,000,000.00 \$270,000,000.00

**SECTION 1: OPERATIONS, MAINTENANCE  
& SAFETY**

**FY2016 TTIP PROJECT INFORMATION  
SHEET**



# Tribal Transportation Program Transportation Improvement Program

Agency:  Priority No.:  To Be Delivered by:  Date:

Tribe:  (Bridge, 2% Planning, Safety, etc) **Current FY**

Funding Source:

**PROJECT INFORMATION:** Is Project on Current LRTP? ☒ Include In STIP ☐ STIP Amount

Project Name:

Location:

Type of Work:

Route Num and Section:  Project Number:

Length:  Miles:  County:

State:  Construction Year:

Comments:

Activity	2016	2017	2018	2019	2020	TOTAL
Administration	\$0	\$0	\$0	\$0	\$0	\$0
Planning	\$0	\$0	\$0	\$0	\$0	\$0
Preliminary Engineering	\$0	\$0	\$0	\$0	\$0	\$0
Construction	\$0	\$0	\$0	\$0	\$0	\$0
Construction Engineering	\$0	\$0	\$0	\$0	\$0	\$0
Transit	\$0	\$0	\$0	\$0	\$0	\$0
Maintenance	\$0	\$0	\$0	\$0	\$0	\$0
<b>TOTAL</b>	\$0	\$0	\$0	\$0	\$0	\$0





Tribal Transportation Program  
Transportation Improvement Program

Agency:  Priority No.:  To Be Delivered by:  Date:  6/3/2015  
Tribe: Navajo Nation  
Funding Source: TTP-Safety (Bridge, 2% Planning, Safety, etc) Current FY 2016

PROJECT INFORMATION: Is Project on Current LRTP? ☒ Include In STIP ☒ STIP Amount \$0

Project Name: Navajo Nation Tribal Transportation Safety Plan  
Location:   
Type of Work: Safety Plans and Safety Planning Activities  
Route Num and Section:  Project Number:   
Length:  Miles:  County:   
State: AZ/NM/UT Construction Year:

Comments: Awarded TTP-Safety FY13: \$12,500

Activity	2016	2017	2018	2019	2020	TOTAL
Administration	\$0	\$0	\$0	\$0	\$0	\$0
Planning	\$0	\$0	\$0	\$0	\$0	\$0
Preliminary Engineering	\$0	\$0	\$0	\$0	\$0	\$0
Construction	\$0	\$0	\$0	\$0	\$0	\$0
Construction Engineering	\$0	\$0	\$0	\$0	\$0	\$0
Transit	\$0	\$0	\$0	\$0	\$0	\$0
Maintenance	\$0	\$0	\$0	\$0	\$0	\$0
TOTAL	\$0	\$0	\$0	\$0	\$0	\$0



# Tribal Transportation Program Transportation Improvement Program

Agency:  Priority No.:  To Be Delivered by:  Date:   
 Tribe: Navajo Nation  
 Funding Source: TTP-Safety (Bridge, 2% Planning, Safety, etc) Current FY 2016

**PROJECT INFORMATION:** Is Project on Current LRTP? ☒ Include In STIP ☐ STIP Amount

Project Name: Traffic and Criminal Software(TraCs License)  
 Location:   
 Type of Work: Enforcement/Emergency Services  
 Route Num and Section:   
 Length:  Miles  County   
 State:  Construction Year:   
 Project Number:

Comments: Awarded TTP-Safety FY13: \$294,406.50

Activity	2016	2017	2018	2019	2020	TOTAL
Administration	\$0	\$0	\$0	\$0	\$0	\$0
Planning	\$0	\$0	\$0	\$0	\$0	\$0
Preliminary Engineering	\$0	\$0	\$0	\$0	\$0	\$0
Construction	\$0	\$0	\$0	\$0	\$0	\$0
Construction Engineering	\$0	\$0	\$0	\$0	\$0	\$0
Transit	\$0	\$0	\$0	\$0	\$0	\$0
Maintenance	\$0	\$0	\$0	\$0	\$0	\$0
<b>TOTAL</b>	\$0	\$0	\$0	\$0	\$0	\$0



## Tribal Transportation Program Transportation Improvement Program

Agency: Chinle, Ft. Defiance, Priority No.:  
 Tribe Navajo Nation  
 Funding Source TTP (Bridge, 2% Planning, Safety, etc)

To Be Delivered by: NDOT Date 2/27/2015  
 Current FY 2016

PROJECT INFORMATION: Is Project on Current LRTP? ☒ Include In STIP ☐ STIP Amount \$0

Project Name Airport Maintenance			
Location Navajo Nation			
Type of Work Airport maintenance			
Route Num and Section	Project Number		
Length	Miles	County	
State AZ & NM	Construction Year		

**Comments** Snow removal on the runways; pavement patching; fencing repair; obstruction removal; repainting navigable installments; applying pavement patching to critical sections of the runways/taxiways; repairing and restoring electrical components; repairing and restoring airfield lighting fixtures and bulbs; and airfield mowing, herbicide application, wildlife/livestock removal and foreign object debris removal. IDC Rate @ 16.95 % = \$25,800 (Estimated Amount)

Activity	2016	2017	2018	2019	2020	TOTAL
Administration	\$0	\$0	\$0	\$0	\$0	\$0
Planning	\$0	\$0	\$0	\$0	\$0	\$0
Preliminary Engineering	\$0	\$0	\$0	\$0	\$0	\$0
Construction	\$0	\$0	\$0	\$0	\$0	\$0
Construction Engineering	\$0	\$0	\$0	\$0	\$0	\$0
Transit	\$0	\$0	\$0	\$0	\$0	\$0
Maintenance	\$300,000	\$300,000	\$300,000	\$300,000	\$300,000	\$1,500,000
<b>TOTAL</b>	<b>\$300,000</b>	<b>\$300,000</b>	<b>\$300,000</b>	<b>\$300,000</b>	<b>\$300,000</b>	<b>\$1,500,000</b>





**Tribal Transportation Program  
Transportation Improvement Program**

Agency: **Chinle, Ft. Defiance, Tribe** **Navajo Nation** Priority No.:  To Be Delivered by: **NDOT** Date **9/10/2013**  
Funding Source **TTP** (Bridge, 2% Planning, Safety, etc) **Current FY 2016**

**PROJECT INFORMATION:** Is Project on Current LRTP? ☐ Include In STIP ☐ STIP Amount **\$0**

Project Name **NDOT**  
Location **Chinle, Ft. Defiance, Western, Northern, Eastern**  
Type of Work  
Route Num and Section Project Number **NDOT Administration**  
Length  Miles  County   
State  Construction Year

Comments **Executive Department, Department of Project Management and Department of Highway Safety  
IDC Rate @ 16.95% = \$940,000 (Estimated Amount)**

Activity	2016	2017	2018	2019	2020	TOTAL
Administration	\$5,400,000	\$5,400,000	\$5,400,000	\$5,400,000	\$5,400,000	\$27,000,000
Planning	\$0	\$0	\$0	\$0	\$0	\$0
Preliminary Engineering	\$0	\$0	\$0	\$0	\$0	\$0
Construction	\$0	\$0	\$0	\$0	\$0	\$0
Construction Engineering	\$0	\$0	\$0	\$0	\$0	\$0
Transit	\$0	\$0	\$0	\$0	\$0	\$0
Maintenance	\$0	\$0	\$0	\$0	\$0	\$0
<b>TOTAL</b>	<b>\$5,400,000</b>	<b>\$5,400,000</b>	<b>\$5,400,000</b>	<b>\$5,400,000</b>	<b>\$5,400,000</b>	<b>\$27,000,000</b>



# Tribal Transportation Program Transportation Improvement Program

Agency: Chinle, Western, Ft. Navajo Nation    Priority No.:     To Be Delivered by: NDOT    Date: 9/10/2013  
 Funding Source: 2% Planning    (Bridge, 2% Planning, Safety, etc)    Current FY 2016

**PROJECT INFORMATION:**    Is Project on Current LRTP? ☐    Include In STIP ☐    STIP Amount \$0

Project Name NDOT 2% Planning funds  
 Location Chinle, Western, Ft. Defiance, Northern, Western  
 Type of Work   
 Route Num and Section     Project Number     Transportation Planning  
 Length     Miles     County   
 State AZ/NM/UT    Construction Year

Comments: Activities include develop LRTP, Performing annual transportation facilities updates, TTIP development, conducting public hearing/outreach, and overall transportation planning.

Activity	2016	2017	2018	2019	2020	TOTAL
Administration	\$0	\$0	\$0	\$0	\$0	\$0
Planning	\$1,200,000	\$1,200,000	\$1,200,000	\$1,200,000	\$1,200,000	\$6,000,000
Preliminary Engineering	\$0	\$0	\$0	\$0	\$0	\$0
Construction	\$0	\$0	\$0	\$0	\$0	\$0
Construction Engineering	\$0	\$0	\$0	\$0	\$0	\$0
Transit	\$0	\$0	\$0	\$0	\$0	\$0
Maintenance	\$0	\$0	\$0	\$0	\$0	\$0
<b>TOTAL</b>	<b>\$1,200,000</b>	<b>\$1,200,000</b>	<b>\$1,200,000</b>	<b>\$1,200,000</b>	<b>\$1,200,000</b>	<b>\$6,000,000</b>



# Tribal Transportation Program Transportation Improvement Program

Agency: Chinle, Ft. Defiance,      Priority No.:       To Be Delivered by: NDOT      Date 9/10/2013  
 Tribe Navajo Nation  
 Funding Source TTP      (Bridge, 2% Planning, Safety, etc)      **Current FY** 2016

**PROJECT INFORMATION:**      Is Project on Current LRTP? ☐      Include In STIP ☐      STIP Amount \$0

<b>Project Name</b> <u>NDOT Maintenance</u>			
<b>Location</b> <u>Navajo Nation wide</u>			
<b>Type of Work</b> <u>Road Maintenance</u>			
<b>Route Num and Section</b>	<b>Length</b>	<b>Miles</b>	<b>County</b> <u>Multiple</u>
<b>State</b> <u>AZ/NM/UT</u>	<b>Construction Year</b>		
<b>Comments</b> <u>Blading, sand removal, road recon, snow removal, culvert clean outs, cattle guard clean out, mowing, wash-out repairs, roadway debris pickup, emergency traffic control and response.</u>			

Activity	2016	2017	2018	2019	2020	TOTAL
Administration	\$0	\$0	\$0	\$0	\$0	\$0
Planning	\$0	\$0	\$0	\$0	\$0	\$0
Preliminary Engineering	\$0	\$0	\$0	\$0	\$0	\$0
Construction	\$0	\$0	\$0	\$0	\$0	\$0
Construction Engineering	\$0	\$0	\$0	\$0	\$0	\$0
Transit	\$0	\$0	\$0	\$0	\$0	\$0
Maintenance	\$4,400,000	\$4,400,000	\$4,400,000	\$4,400,000	\$4,400,000	\$22,000,000
<b>TOTAL</b>	<b>\$4,400,000</b>	<b>\$4,400,000</b>	<b>\$4,400,000</b>	<b>\$4,400,000</b>	<b>\$4,400,000</b>	<b>\$22,000,000</b>





## Tribal Transportation Program Transportation Improvement Program

Agency: **Chinle, Western, Ft.**      Priority No.:       To Be Delivered by: **NDOT**      Date: **9/10/2013**  
 Tribe: **Navajo Nation**  
 Funding Source: **TTP**      (Bridge, 2% Planning, Safety, etc)      **Current FY**      **2016**

**PROJECT INFORMATION:**      Is Project on Current LRTP? ☐      Include In STIP ☐      STIP Amount  \$0

<b>Project Name</b> NNDOT Safety Projects			
<b>Location</b> Navajo Nation wide			
<b>Type of Work</b> Graveling roads and other safety improvements			
<b>Route Num and Section</b>	<b>Project Number RM Safety Improvements</b>		
<b>Length</b>	<b>N/A Miles</b>	<b>County Multiple</b>	
<b>State</b> AZ/NM/UT	<b>Construction Year</b>		
<b>Comments</b> Navajo Nation Wide graveling of Regional Routes			

Activity	2016	2017	2018	2019	2020	TOTAL
Administration	\$0	\$0	\$0	\$0	\$0	\$0
Planning	\$0	\$0	\$0	\$0	\$0	\$0
Preliminary Engineering	\$0	\$0	\$0	\$0	\$0	\$0
Construction	\$0	\$0	\$0	\$0	\$0	\$0
Construction Engineering	\$0	\$0	\$0	\$0	\$0	\$0
Transit	\$0	\$0	\$0	\$0	\$0	\$0
Maintenance	\$500,000	\$500,000	\$500,000	\$500,000	\$500,000	\$2,500,000
<b>TOTAL</b>	<b>\$500,000</b>	<b>\$500,000</b>	<b>\$500,000</b>	<b>\$500,000</b>	<b>\$500,000</b>	<b>\$2,500,000</b>



# Tribal Transportation Program Transportation Improvement Program

Agency: Chinle, Ft. Defiance,  Priority No.:  To Be Delivered by: BIA  Date: 2/27/2015

Tribe Navajo Nation  (Bridge, 2% Planning, Safety, etc) **Current FY** **2016**

Funding Source TTP

**PROJECT INFORMATION:** Is Project on Current LRTP? ☐ Include In STIP ☐ STIP Amount

Project Name BIA DOT NR Safety Projects

Location Navajo Nation wide

Type of Work Striping, guardrail repairs, sign repair/replacements, signal lights upgrade, culvert repairs, fencing, erosion

Route Num and Section  Project Number

Length N/A Miles County multiple

State AZ & NM Construction Year 2016

Comments Safety projects include striping, guardrail repairs, sign repair/replacements, traffic signal upgrades, culvert repairs, fencing, and erosion control. FY2014 PE & CE funds expended = \$764,639. FY2014 Striping Contract Award = \$1,472,570. POO FY2014 = \$2,330,000. Total Funds committed = \$8,567,209.

Activity	2016	2017	2018	2019	2020	TOTAL
Administration	\$0	\$0	\$0	\$0	\$0	\$0
Planning	\$0	\$0	\$0	\$0	\$0	\$0
Preliminary Engineering	\$0	\$0	\$0	\$0	\$0	\$0
Construction	\$0	\$0	\$0	\$0	\$0	\$0
Construction Engineering	\$0	\$0	\$0	\$0	\$0	\$0
Transit	\$0	\$0	\$0	\$0	\$0	\$0
Maintenance	\$3,000,000	\$0	\$0	\$0	\$0	\$3,000,000
<b>TOTAL</b>	<b>\$3,000,000</b>	<b>\$0</b>	<b>\$0</b>	<b>\$0</b>	<b>\$0</b>	<b>\$3,000,000</b>

**SECTION 2: NORTHERN AGENCY**  
**FY2016 TTIP PROJECT INFORMATION**  
**SHEET**



# FY 2016 TTIP Project Information Sheet



## Tribal Transportation Program Transportation Improvement Program

Agency: **Northern**      Priority No.:       To Be Delivered by: **BLA**      Date: **9/10/2013**  
 Tribe: **Navajo Nation**  
 Funding Source: **TTIP** (Bridge, 2% Planning, Safety, etc)      Current FY: **2016**

**PROJECT INFORMATION:**    Is Project on Current LRTP? ☒    Include In STIP ☐    STIP Amount

Project Name	N35(8)/N5045(1)1,2,4				
Location	Sweetwater				
Type of Work	Grade, Drain, Pavement and Bridge Construction				
Route Num and Section	N35/N5045	Project Number	N35(8)/N5045(1)1,2,4		
Length	7.1 Miles	County	Apache		
State	AZ	Construction Year	2018		
Comments	Survey and Archaeology is complete. NEPA completed. BE needs to be updated. Full design to begin in FY 2015. FY2013/FY2014 PE funds expended = \$274,833. Total construction funds committed ~ \$10,000,000.				

Activity	2016	2017	2018	2019	2020	TOTAL
Administration	\$0	\$0	\$0	\$0	\$0	\$0
Planning	\$0	\$0	\$0	\$0	\$0	\$0
Preliminary Engineering	\$100,000	\$400,000	\$150,000	\$0	\$0	\$650,000
Construction	\$0	\$0	\$9,900,000	\$100,000	\$0	\$10,000,000
Construction Engineering	\$0	\$0	\$150,000	\$300,000	\$0	\$450,000
Transit	\$0	\$0	\$0	\$0	\$0	\$0
Maintenance	\$0	\$0	\$0	\$0	\$0	\$0
<b>TOTAL</b>	<b>\$100,000</b>	<b>\$400,000</b>	<b>\$10,200,000</b>	<b>\$400,000</b>	<b>\$0</b>	<b>\$11,100,000</b>





# FY 2016 TTIP Project Information Sheet



## Tribal Transportation Program Transportation Improvement Program

Agency: **Northern** Priority No.:  To Be Delivered by: **BIA** Date: **9/10/2013**  
 Tribe: **Navajo Nation**  
 Funding Source: **TIP** (Bridge, 2% Planning, Safety, etc) Current FY: **2016**

**PROJECT INFORMATION:** Is Project on Current LRTP? ☒ Include In STIP ☐ STIP Amount: **\$0**

Project Name: **N5012(1)1,2,3 Sanostee Wash Bridge N204**  
 Location: **Sanostee**  
 Type of Work: **Grade, Drain, Gravel Surface and Bridge Construction**  
 Route Num and Section: **N5012** Project Number: **N5012(1)1,2,3**  
 Length: **1.2 Miles** County: **San Juan**  
 State: **NM** Construction Year: **2018**  
 Comments: **Survey and Design for 1 mile of roadway and major drainage structure. PS & E will be completed by Spring 2015. EA, Archaeology and ROW are needed. FY2014 PE funds expended - \$304,800.**

Activity	2016	2017	2018	2019	2020	TOTAL
Administration	\$0	\$0	\$0	\$0	\$0	\$0
Planning	\$0	\$0	\$0	\$0	\$0	\$0
Preliminary Engineering	\$30,000	\$50,000	\$20,000	\$0	\$0	\$100,000
Construction	\$0	\$0	\$3,700,000	\$0	\$0	\$3,700,000
Construction Engineering	\$0	\$0	\$170,000	\$250,000	\$0	\$420,000
Transit	\$0	\$0	\$0	\$0	\$0	\$0
Maintenance	\$0	\$0	\$0	\$0	\$0	\$0
<b>TOTAL</b>	<b>\$30,000</b>	<b>\$50,000</b>	<b>\$3,890,000</b>	<b>\$250,000</b>	<b>\$0</b>	<b>\$4,220,000</b>

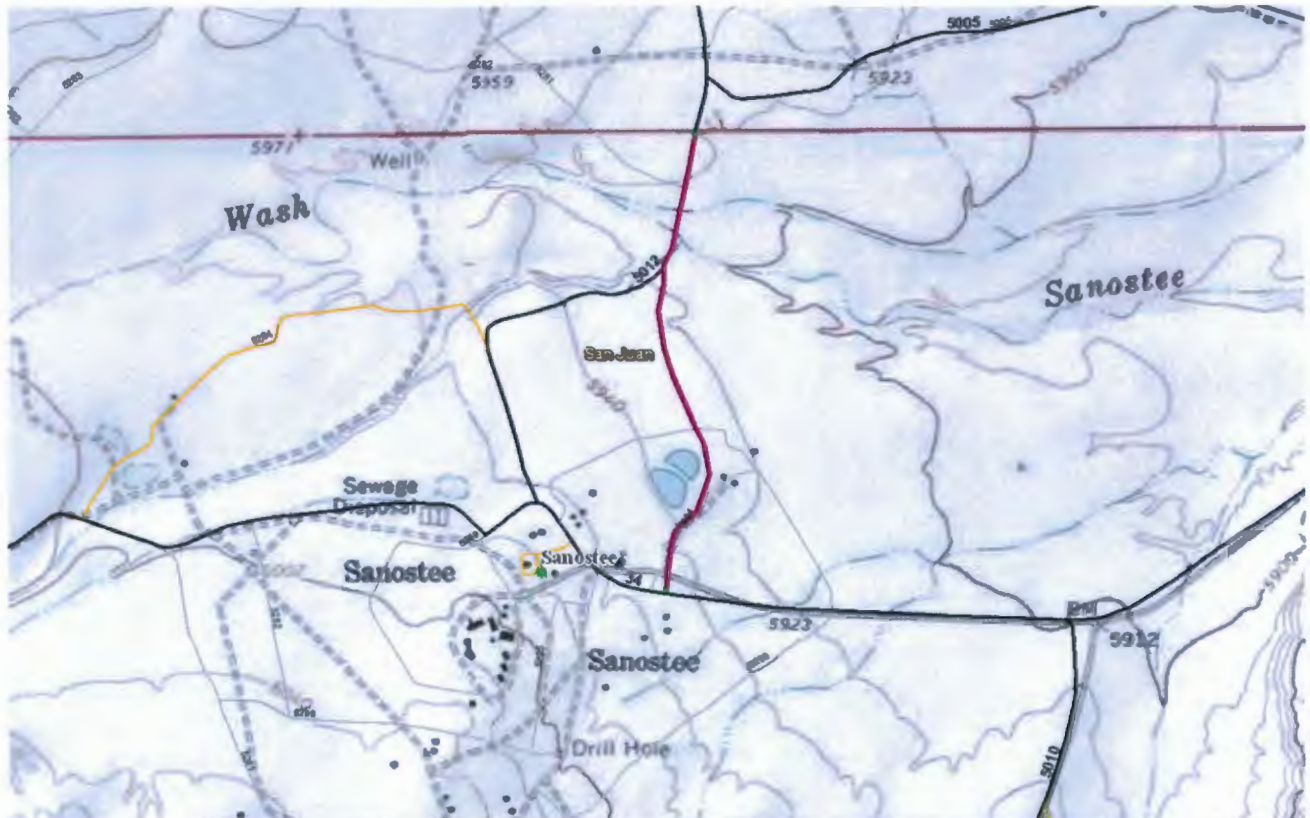



# FY 2016 TTIP Project Information Sheet



## Tribal Transportation Program Transportation Improvement Program

Agency: **Northern** Priority No.:  To Be Delivered by: **BIA** Date: **7/2/2013**  
 Tribe: **Navajo Nation**  
 Funding Source: **TTP** (Bridge, 2% Planning, Safety, etc) Current FY: **2016**

**PROJECT INFORMATION:** Is Project on Current LRTP? ☒ Include In STIP ☐ STIP Amount: **\$0**

Project Name: **N5001(1)1,2,4 w/N241 Newcomb to Toadlena**  
 Location: **Newcomb to Toadlena**  
 Type of Work: **Grade, Drain, Pavement and Bridge Construction**  
 Route Num and Section: **N5001** Project Number: **N5001(1)1,2,4 w/N241**  
 Length: **6.1 Miles** County: **San Juan**  
 State: **NM** Construction Year: **2019**  
 Comments: **BIA to deliver PS&E for two separate phases for a total of 13 miles. BE & EA needs to be updated. FY 2014 PE funds expended - \$92,128. Total construction funds committed for first phase N5001(1)1,2,4 - \$10,000,000 (FY2017 & FY2018) for 6.1 miles. The second phase N5001(2) is proposed for construction in FY2022 for 6.9 miles.**

Activity	2016	2017	2018	2019	2020	TOTAL
Administration	\$0	\$0	\$0	\$0	\$0	\$0
Planning	\$0	\$0	\$0	\$0	\$0	\$0
Preliminary Engineering	\$100,000	\$50,000	\$25,000	\$0	\$0	\$175,000
Construction	\$0	\$0	\$3,530,000	\$6,470,000	\$0	\$10,000,000
Construction Engineering	\$0	\$0	\$0	\$200,000	\$300,000	\$500,000
Transit	\$0	\$0	\$0	\$0	\$0	\$0
Maintenance	\$0	\$0	\$0	\$0	\$0	\$0
<b>TOTAL</b>	<b>\$100,000</b>	<b>\$50,000</b>	<b>\$3,555,000</b>	<b>\$6,670,000</b>	<b>\$300,000</b>	<b>\$10,675,000</b>





# FY 2016 TTIP Project Information Sheet



## Tribal Transportation Program Transportation Improvement Program

Agency: **Northern**      Priority No.:       To Be Delivered by: **NDOT**      Date: **9/15/2015**  
 Tribe: **Navajo Nation**  
 Funding Source: **TTP** (Bridge, 2% Planning, Safety, etc)      Current FY: **2016**

**PROJECT INFORMATION:**      Is Project on Current LRTP? ☒      Include In STIP ☐      STIP Amount: **\$0**

Project Name	N13(3-3)4 US 491 to Red Valley Pavement Rehabilitation				
Location	US 491 to Red Valley				
Type of Work	Pavement Rehabilitation				
Route Num and Section	N13	Project Number	N13(3-3)4		
Length	10 Miles	County	San Juan		
State	NM	Construction Year	2020		
Comments					

Activity	2016	2017	2018	2019	2020	TOTAL
Administration	\$0	\$0	\$0	\$0	\$0	\$0
Planning	\$0	\$0	\$0	\$0	\$0	\$0
Preliminary Engineering	\$0	\$0	\$100,000	\$50,000	\$50,000	\$200,000
Construction	\$0	\$0	\$0	\$0	\$5,700,000	\$5,700,000
Construction Engineering	\$0	\$0	\$0	\$0	\$0	\$0
Transit	\$0	\$0	\$0	\$0	\$0	\$0
Maintenance	\$0	\$0	\$0	\$0	\$0	\$0
<b>TOTAL</b>	<b>\$0</b>	<b>\$0</b>	<b>\$100,000</b>	<b>\$50,000</b>	<b>\$5,750,000</b>	<b>\$5,900,000</b>

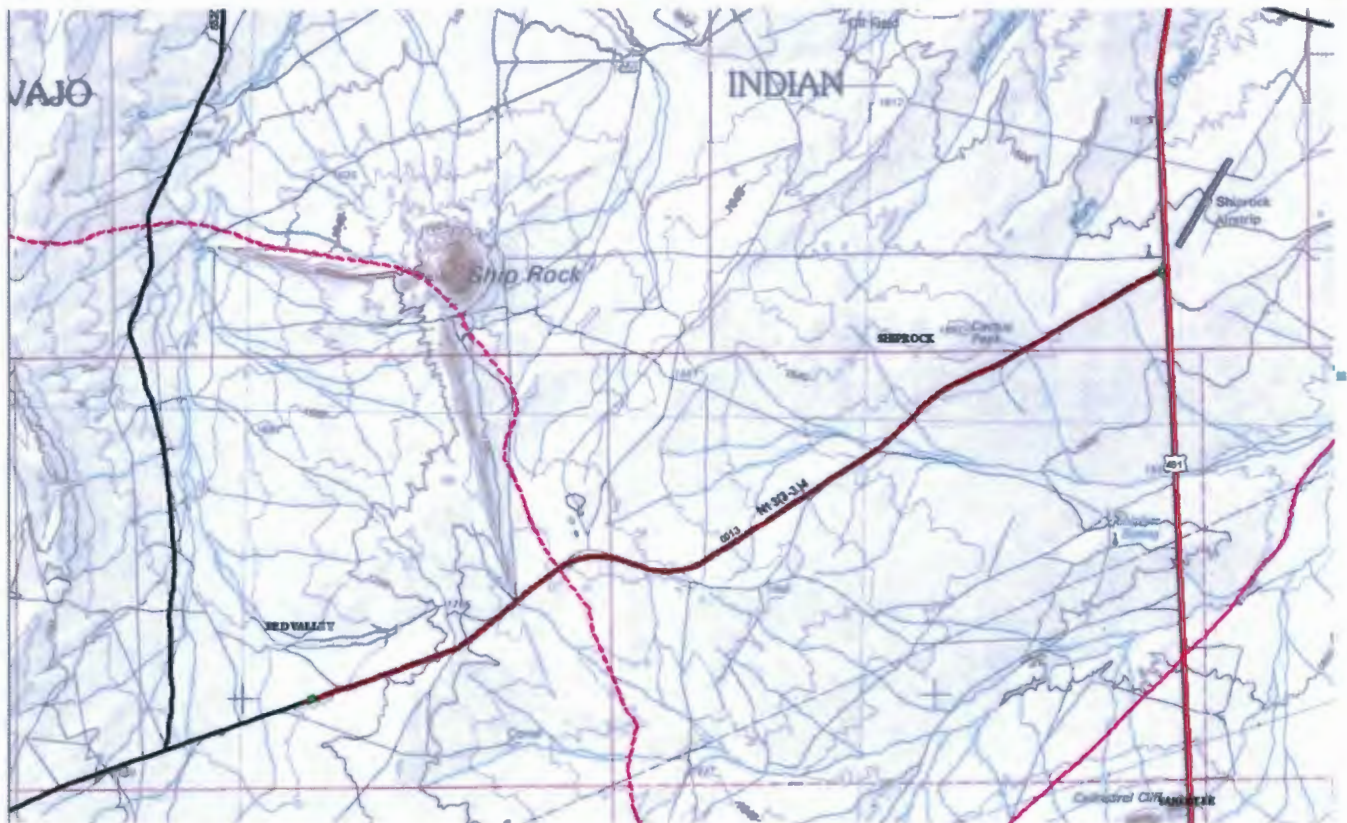

**SECTION 3: WESTERN AGENCY**  
**FY2016 TTIP PROJECT INFORMATION**  
**SHEET**



# FY 2016 TTIP Project Information Sheet



## Tribal Transportation Program Transportation Improvement Program

Agency: **Western** Priority No.:  To Be Delivered by: **BLA** Date: **9/10/2013**  
 Tribe: **Navajo Nation**  
 Funding Source: **TTIP** (Bridge, 2% Planning, Safety, etc) Current FY: **2016**

**PROJECT INFORMATION:** Is Project on Current LRTP? ☒ Include In STIP ☒ STIP Amount **\$21,400,000**

Project Name: **N16(6)/N162(1)/N164(1)2,4 Navajo Mountain**  
 Location: **Navajo Mountain**  
 Type of Work: **Grade, Drain, Structures and Pavement Construction**  
 Route Num and Section: **N16** Project Number: **N16(6)/N162(1)/N164(1)2,**  
 Length: **5.74 Miles** County: **San Juan**  
 State: **UT** Construction Year: **2013**  
 Comments: **Total CE funds expended - \$462,845. Total construction funds committed - \$21,393,564. Project is under construction.**

Activity	2016	2017	2018	2019	2020	TOTAL
Administration	\$0	\$0	\$0	\$0	\$0	\$0
Planning	\$0	\$0	\$0	\$0	\$0	\$0
Preliminary Engineering	\$0	\$0	\$0	\$0	\$0	\$0
Construction	\$0	\$0	\$0	\$0	\$0	\$0
Construction Engineering	\$25,000	\$0	\$0	\$0	\$0	\$25,000
Transit	\$0	\$0	\$0	\$0	\$0	\$0
Maintenance	\$0	\$0	\$0	\$0	\$0	\$0
<b>TOTAL</b>	<b>\$25,000</b>	<b>\$0</b>	<b>\$0</b>	<b>\$0</b>	<b>\$0</b>	<b>\$25,000</b>





# FY 2016 TTIP Project Information Sheet



## Tribal Transportation Program Transportation Improvement Program

Agency: **Western** Priority No.:   To Be Delivered by: **NDOT** Date: **2/27/2015**  
 Tribe: **Navajo Nation**  
 Funding Source: **TTP** (Bridge, 2% Planning, Safety, etc) Current FY: **2016**

**PROJECT INFORMATION:** Is Project on Current LRTP? ☒ Include In STIP ☐ STIP Amount  

Project Name: **N6461(1-2)/N6460(1)2&4 Dennehotso Loop Road**  
 Location: **Dennehotso**  
 Type of Work: **Grade, Drain and Pavement Construction**  
 Route Num and Section: **N6460 & N6461** Project Number: **N6461(1-2)/N6460(1)2&4**  
 Length: **5.0 Miles** County: **Apache**  
 State: **AZ** Construction Year: **2016**  
 Comments: **Dennehotso loop road N6460/6461 will be designed by NDOT consultants. PS & E completed by Fall 2015. Total PE and CE committed - \$807,500 (FY2014). Total construction funds committed - \$6,000,000 (FY2015). \$650,000 for Arch mitigation.**

Activity	2016	2017	2018	2019	2020	TOTAL
Administration	\$0	\$0	\$0	\$0	\$0	\$0
Planning	\$0	\$0	\$0	\$0	\$0	\$0
Preliminary Engineering	\$650,000	\$0	\$0	\$0	\$0	\$650,000
Construction	\$0	\$0	\$0	\$0	\$0	\$0
Construction Engineering	\$0	\$0	\$0	\$0	\$0	\$0
Transit	\$0	\$0	\$0	\$0	\$0	\$0
Maintenance	\$0	\$0	\$0	\$0	\$0	\$0
<b>TOTAL</b>	<b>\$650,000</b>	<b>\$0</b>	<b>\$0</b>	<b>\$0</b>	<b>\$0</b>	<b>\$650,000</b>

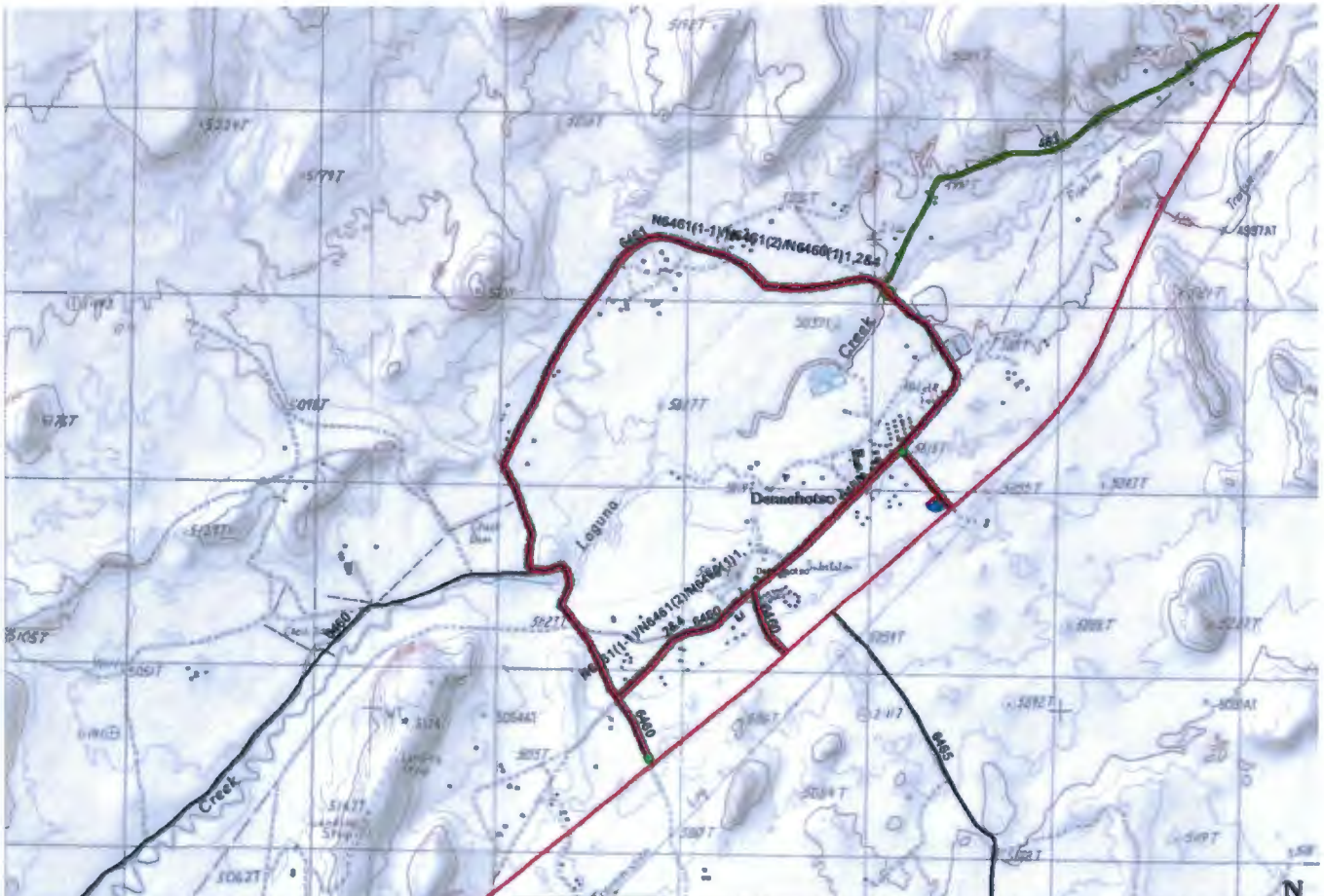



# FY 2016 TTIP Project Information Sheet



## Tribal Transportation Program Transportation Improvement Program

Agency: **Western** Priority No.:  To Be Delivered by: **BIA** Date: **7/2/2013**  
 Tribe: **Navajo Nation**  
 Funding Source: **TTP** (Bridge, 2% Planning, Safety, etc) Current FY: **2016**

**PROJECT INFORMATION:** Is Project on Current LRTP? ☒ Include In STIP ☐ STIP Amount

Project Name: **N6331(2)2&4/N6330(1)/N21(1A)1,2,4 Trading Post Brdg Rehab-N310**  
 Location: **Kaibeto Chapter**  
 Type of Work: **Grade, Drain, Pavement and Bridge Construction**  
 Route Num and Section: **N6331/N6330/N21** Project Number: **N6331(2)2&4/N6330(1)/N21**  
 Length: **2.29** Miles County: **Coconino**  
 State: **AZ** Construction Year: **2016**  
 Comments: **Total construction funds committed - \$10,500,000 (FY2015).  
 Project under design and ready for bid advertisement by December 2015.**

Activity	2016	2017	2018	2019	2020	TOTAL
Administration	\$0	\$0	\$0	\$0	\$0	\$0
Planning	\$0	\$0	\$0	\$0	\$0	\$0
Preliminary Engineering	\$30,000	\$0	\$0	\$0	\$0	\$30,000
Construction	\$0	\$0	\$0	\$0	\$0	\$0
Construction Engineering	\$200,000	\$300,000	\$0	\$0	\$0	\$500,000
Transit	\$0	\$0	\$0	\$0	\$0	\$0
Maintenance	\$0	\$0	\$0	\$0	\$0	\$0
<b>TOTAL</b>	<b>\$230,000</b>	<b>\$300,000</b>	<b>\$0</b>	<b>\$0</b>	<b>\$0</b>	<b>\$530,000</b>

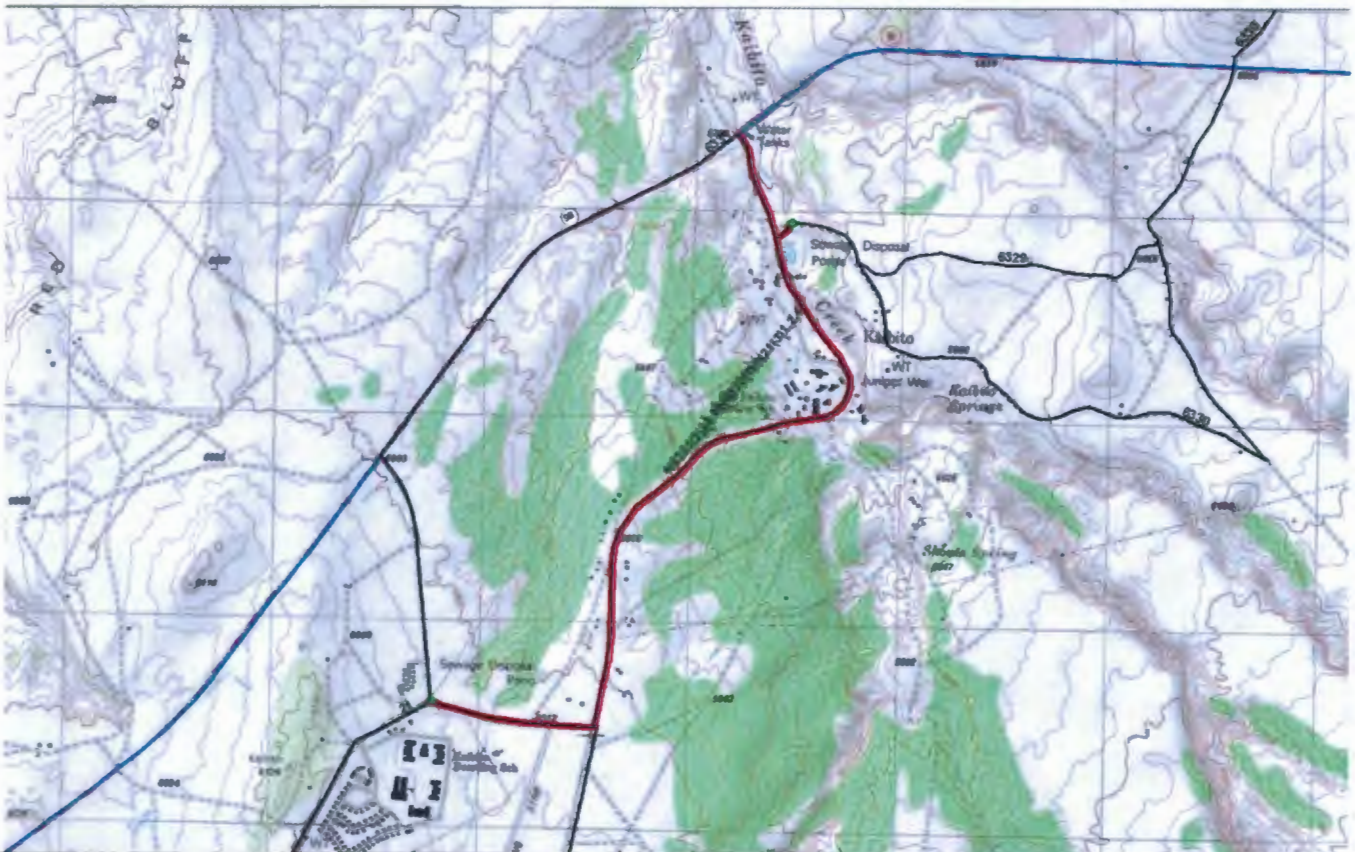



# FY 2016 TTIP Project Information Sheet



## Tribal Transportation Program Transportation Improvement Program

Agency: **Western**      Priority No.:       To Be Delivered by: **BIA**      Date: **9/12/2013**  
 Tribe: **Navajo Nation**  
 Funding Source: **TTP** (Bridge, 2% Planning, Safety, etc)      Current FY: **2016**

**PROJECT INFORMATION:**      Is Project on Current LRTP? ☒      Include In STIP ☐      STIP Amount: **\$0**

Project Name: **N71(3)2&4 Birdsprings/N15 & Little Singer School Access**  
 Location: **Birdsprings**  
 Type of Work: **New Alignment, Grade, Drain and Pavement Construction**  
 Route Num and Section: **N71**      Project Number: **N71(3)2&4**  
 Length: **7.5 Miles**      County: **Navajo**  
 State: **AZ**      Construction Year: **2017**  
 Comments: **Survey is needed for the design. Archaeology is completed, EA is needed. Field review and scoping meeting scheduled for Jan. 2015. FY2014 PE funds expended - \$124,554.**

Activity	2016	2017	2018	2019	2020	TOTAL
Administration	\$0	\$0	\$0	\$0	\$0	\$0
Planning	\$0	\$0	\$0	\$0	\$0	\$0
Preliminary Engineering	\$50,000	\$50,000	\$0	\$0	\$0	\$100,000
Construction	\$1,508,000	\$8,592,000	\$0	\$0	\$0	\$10,100,000
Construction Engineering	\$0	\$100,000	\$300,000	\$0	\$0	\$400,000
Transit	\$0	\$0	\$0	\$0	\$0	\$0
Maintenance	\$0	\$0	\$0	\$0	\$0	\$0
<b>TOTAL</b>	<b>\$1,558,000</b>	<b>\$8,742,000</b>	<b>\$300,000</b>	<b>\$0</b>	<b>\$0</b>	<b>\$10,600,000</b>





# FY 2016 TTIP Project Information Sheet



## Tribal Transportation Program Transportation Improvement Program

Agency: **Western** Priority No.:   
 Tribe: **Navajo** To Be Delivered by: **BIA** Date: **3/4/2015**  
 Funding Source: **TIP** (Bridge, 2% Planning, Safety, etc) Current FY: **2016**

**PROJECT INFORMATION:** Is Project on Current LRTP? ☒ Include In STIP ☐ STIP Amount **\$0**

Project Name: **N6720(1)1,2,3 Brgd N309**  
 Location: **Sand Springs**  
 Type of Work: **Bridge Replacement**  
 Route Num and Section: **N6720** Project Number: **N6720(1)1,2,3 Brgd N309**  
 Length: **.01** Miles County: **Coconino**  
 State: **Arizona** Construction Year: **2021**  
 Comments: **BIA has completed 100% of design. EA needs to be completed. Need to apply for ROW from Hopi. FY2016 PE funds will be used to complete PS&E, Environmental Clearance and ROW clearance. NDOT will apply for TTIP Bridge Funds for Construction.**

Activity	2016	2017	2018	2019	2020	TOTAL
Administration	\$0	\$0	\$0	\$0	\$0	\$0
Planning	\$0	\$0	\$0	\$0	\$0	\$0
Preliminary Engineering	\$0	\$20,000	\$0	\$0	\$0	\$20,000
Construction	\$0	\$0	\$0	\$0	\$0	\$0
Construction Engineering	\$0	\$0	\$0	\$0	\$0	\$0
Transit	\$0	\$0	\$0	\$0	\$0	\$0
Maintenance	\$0	\$0	\$0	\$0	\$0	\$0
<b>TOTAL</b>	<b>\$0</b>	<b>\$20,000</b>	<b>\$0</b>	<b>\$0</b>	<b>\$0</b>	<b>\$20,000</b>

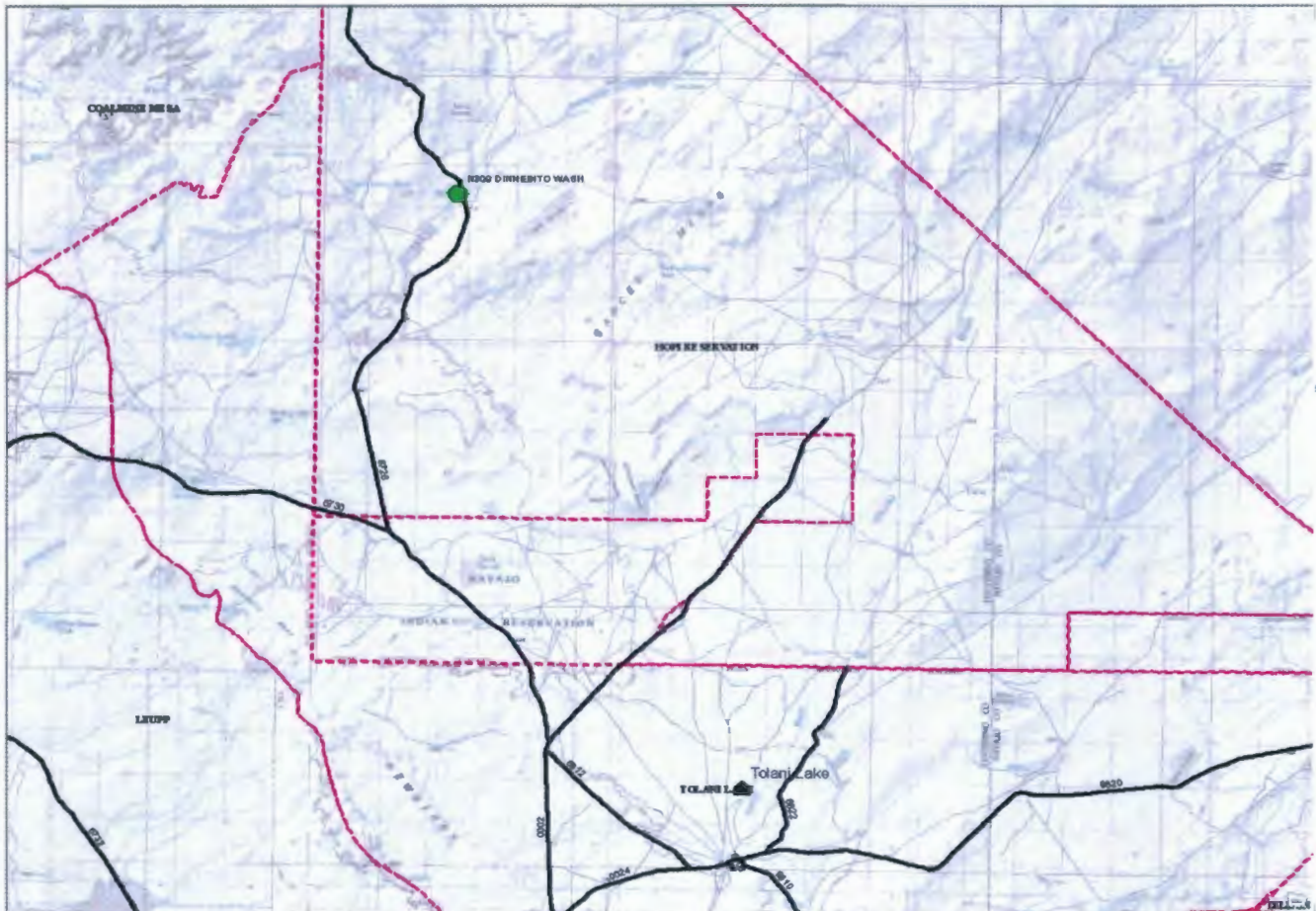



# FY 2016 TTIP Project Information Sheet



## Tribal Transportation Program Transportation Improvement Program

Agency: Western Priority No.:            To Be Delivered by: BLA Date 3/5/2015  
 Tribe Navajo Nation  
 Funding Source TTP (Bridge, 2% Planning, Safety, etc) Current FY 2016

**PROJECT INFORMATION:** Is Project on Current LRTP? ☒ Include In STIP ☐ STIP Amount \$0

Project Name N6486(1)1,2,3 N308 & N314 Lower Laguna Creek Bridge Rehab  
 Location Kayenta  
 Type of Work Grade, Drain, Gravel Surface and Bridge Replacement Construction  
 Route Num and Section N6486 Project Number N6486(1)1,2,3 N308 & N3  
 Length 0.6 Miles County Navajo  
 State AZ Construction Year 2021  
 Comments BLA needs to update designs, complete the EA and apply for ROW. FY2016 PE funds will be used to complete PS&E, Environmental Clearance and ROW clearance. NDOT will apply for TTP Bridge Funds for Construction.

Activity	2016	2017	2018	2019	2020	TOTAL
Administration	\$0	\$0	\$0	\$0	\$0	\$0
Planning	\$0	\$0	\$0	\$0	\$0	\$0
Preliminary Engineering	\$0	\$30,000	\$0	\$0	\$0	\$30,000
Construction	\$0	\$0	\$0	\$0	\$0	\$0
Construction Engineering	\$0	\$0	\$0	\$0	\$0	\$0
Transit	\$0	\$0	\$0	\$0	\$0	\$0
Maintenance	\$0	\$0	\$0	\$0	\$0	\$0
<b>TOTAL</b>	<b>\$0</b>	<b>\$30,000</b>	<b>\$0</b>	<b>\$0</b>	<b>\$0</b>	<b>\$30,000</b>



**SECTION 4: EASTERN AGENCY**  
**FY2016 TTIP PROJECT INFORMATION**  
**SHEET**



# FY 2016 TTIP Project Information Sheet



## Tribal Transportation Program Transportation Improvement Program

Agency: Eastern      Priority No.:                 To Be Delivered by: BIA      Date: 7/2/2013  
 Tribe: Navajo Nation  
 Funding Source: TTP (Bridge, 2% Planning, Safety, etc)      Current FY: 2016

**PROJECT INFORMATION:**      Is Project on Current LRTP? ☒      Include In STIP ☒      STIP Amount: \$14,700,000

Project Name	N55(2)1,2,4 Alamo to I-40				
Location	Alamo Chapter				
Type of Work	Grade, Drain, Pavement and Bridge Construction				
Route Num and Section	N55	Project Number	N55(2)1,2,4		
Length	9.7 Miles	County	Cibola		
State	NM	Construction Year	2014		
Comments	FY2014/2015 CE funds expended - \$671,331. Total construction funds committed - \$14,639,677.91. Project construction is complete and BIA needs to close out.				

Activity	2016	2017	2018	2019	2020	TOTAL
Administration	\$0	\$0	\$0	\$0	\$0	\$0
Planning	\$0	\$0	\$0	\$0	\$0	\$0
Preliminary Engineering	\$0	\$0	\$0	\$0	\$0	\$0
Construction	\$0	\$0	\$0	\$0	\$0	\$0
Construction Engineering	\$10,000	\$0	\$0	\$0	\$0	\$10,000
Transit	\$0	\$0	\$0	\$0	\$0	\$0
Maintenance	\$0	\$0	\$0	\$0	\$0	\$0
<b>TOTAL</b>	<b>\$10,000</b>	<b>\$0</b>	<b>\$0</b>	<b>\$0</b>	<b>\$0</b>	<b>\$10,000</b>

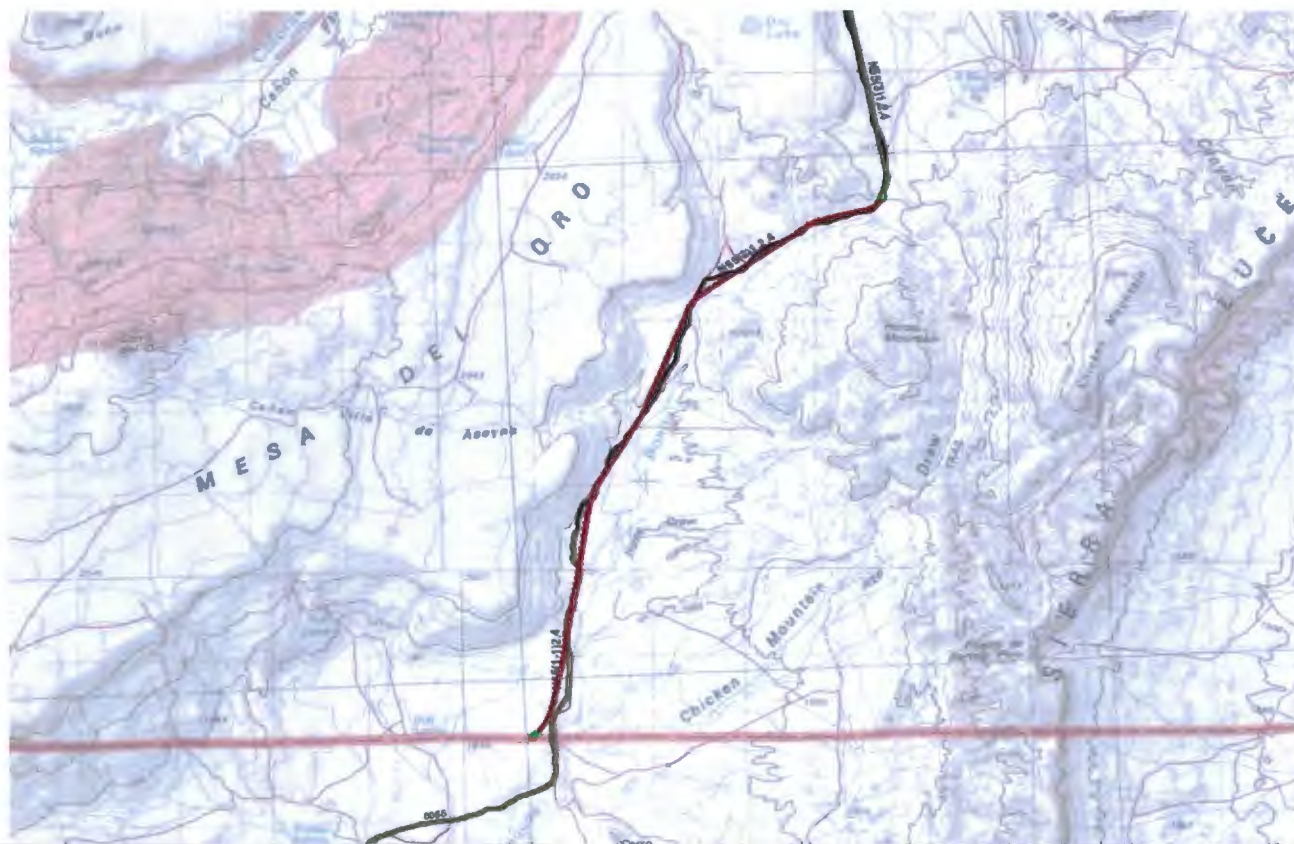



# FY 2016 TTIP Project Information Sheet



## Tribal Transportation Program Transportation Improvement Program

Agency: **Eastern** Priority No.:  To Be Delivered by: **BIA** Date: **7/2/2013**  
 Tribe: **Navajo Nation**  
 Funding Source: **TTP** (Bridge, 2% Planning, Safety, etc) Current FY: **2016**

**PROJECT INFORMATION:** Is Project on Current LRTP? ☒ Include In STIP ☒ STIP Amount: **\$20,900,000**

Project Name: **N55(3)1,2&4 Alamo to I-40**  
 Location: **Alamo Chapter**  
 Type of Work: **Grade, Drain, and Pavement Construction**  
 Route Num and Section: **N55** Project Number: **N55(3)1,2&4**  
 Length: **8.67** Miles County: **Cibola**  
 State: **NM** Construction Year: **2014**  
 Comments: **Total POO FY2013 \$7,260,000; POO FY2014 \$14,000,000; Total POO = \$21,260,000. Construction contract award = \$20,836,751. Project is under construction. Total CE funds expended = \$91,409.**

Activity	2016	2017	2018	2019	2020	TOTAL
Administration	\$0	\$0	\$0	\$0	\$0	\$0
Planning	\$0	\$0	\$0	\$0	\$0	\$0
Preliminary Engineering	\$0	\$0	\$0	\$0	\$0	\$0
Construction	\$0	\$0	\$0	\$0	\$0	\$0
Construction Engineering	\$300,000	\$50,000	\$0	\$0	\$0	\$350,000
Transit	\$0	\$0	\$0	\$0	\$0	\$0
Maintenance	\$0	\$0	\$0	\$0	\$0	\$0
<b>TOTAL</b>	<b>\$300,000</b>	<b>\$50,000</b>	<b>\$0</b>	<b>\$0</b>	<b>\$0</b>	<b>\$350,000</b>





# FY 2016 TTIP Project Information Sheet



## Tribal Transportation Program Transportation Improvement Program

Agency: **Eastern**      Priority No.:       To Be Delivered by: **NDOT**      Date: **7/2/2013**  
 Tribe: **Navajo Nation**  
 Funding Source: **TTP** (Bridge, 2% Planning, Safety, etc)      Current FY: **2016**

**PROJECT INFORMATION:**      Is Project on Current LRTP? ☒      Include In STIP ☐      STIP Amount: **\$0**

Project Name	N7119(1)/N481(1)2,3 Little Water Chapter Access				
Location	Little Water Chapter				
Type of Work	Grade, Drain, and Gravel Surface Construction				
Route Num and Section	N7119/N481		Project Number	N7119(1)/N481(1)2,3	
Length	3.0 Miles	County	McKinley		
State	NM	Construction Year	2016		
Comments	Survey, Design, Archaeological Clearance, Environmental Assessment and ROW are needed. NDOT consultant will deliver PS & E and NEPA compliance. FY2015 Construction Funds - \$1,350,000. Total Construction Funds Committed - \$4,700,000.				

Activity	2016	2017	2018	2019	2020	TOTAL
Administration	\$0	\$0	\$0	\$0	\$0	\$0
Planning	\$0	\$0	\$0	\$0	\$0	\$0
Preliminary Engineering	\$0	\$0	\$0	\$0	\$0	\$0
Construction	\$3,250,000	\$0	\$0	\$0	\$0	\$3,250,000
Construction Engineering	\$200,000	\$0	\$0	\$0	\$0	\$200,000
Transit	\$0	\$0	\$0	\$0	\$0	\$0
Maintenance	\$0	\$0	\$0	\$0	\$0	\$0
<b>TOTAL</b>	<b>\$3,450,000</b>	<b>\$0</b>	<b>\$0</b>	<b>\$0</b>	<b>\$0</b>	<b>\$3,450,000</b>





# FY 2016 TTIP Project Information Sheet



## Tribal Transportation Program Transportation Improvement Program

Agency: **NIIP** Priority No.:  To Be Delivered by: **BIA** Date: **3/3/2015**  
 Tribe: **Navajo Nation**  
 Funding Source: **TIP** (Bridge, 2% Planning, Safety, etc) Current FY: **2016**

**PROJECT INFORMATION:** Is Project on Current LRTP? ☒ Include In STIP ☐ STIP Amount **\$0**

Project Name: **N101(1)2&4 Ojo Amarillo School Access**  
 Location: **Region 2 area; off of N36/N3005**  
 Type of Work: **Grade, Drain, and Pavement Construction**  
 Route Num and Section: **N101** Project Number: **N101(1)2&4**  
 Length: **.60 Miles** County: **San Juan**  
 State: **NM** Construction Year: **2016**  
 Comments: **Need Survey, field review, PS & E and ROW. Archaeology and EA covered under the NAPI EIS. FY2014 PE funds expended = \$263,698. Total construction funds committed = \$1,500,000 (FY2016).**

Activity	2016	2017	2018	2019	2020	TOTAL
Administration	\$0	\$0	\$0	\$0	\$0	\$0
Planning	\$0	\$0	\$0	\$0	\$0	\$0
Preliminary Engineering	\$20,000	\$0	\$0	\$0	\$0	\$20,000
Construction	\$1,500,000	\$0	\$0	\$0	\$0	\$1,500,000
Construction Engineering	\$150,000	\$0	\$0	\$0	\$0	\$150,000
Transit	\$0	\$0	\$0	\$0	\$0	\$0
Maintenance	\$0	\$0	\$0	\$0	\$0	\$0
<b>TOTAL</b>	<b>\$1,670,000</b>	<b>\$0</b>	<b>\$0</b>	<b>\$0</b>	<b>\$0</b>	<b>\$1,670,000</b>





# FY 2016 TTIP Project Information Sheet



## Tribal Transportation Program Transportation Improvement Program

Agency: **Eastern**      Priority No.:       To Be Delivered by: **NDOT**      Date: **7/2/2013**  
 Tribe: **Navajo Nation**  
 Funding Source: **TTP** (Bridge, 2% Planning, Safety, etc)      Current FY: **2016**

**PROJECT INFORMATION:**      Is Project on Current LRTP? ☒      Include In STIP ☐      STIP Amount

Project Name	N7054(1)2,3 Pinedale east entrance off N11 (Safety)				
Location	Pinedale Chapter				
Type of Work	Grade, Drain, and Gravel Construction				
Route Num and Section	N7054		Project Number	N7054(1)2,3	
Length	3.5 Miles		County	McKinley	
State	NM		Construction Year	2018	
Comments	NDOT will complete PS&E for east 3.5 miles. Archaeology is complete and EA needs to be updated. ROW is needed. FY2014 PE funds expended = \$51,605. Total construction funds committed for N7054(1)2&3 = \$2,525,000 (FY2018) for 3.5 miles.				

Activity	2016	2017	2018	2019	2020	TOTAL
Administration	\$0	\$0	\$0	\$0	\$0	\$0
Planning	\$0	\$0	\$0	\$0	\$0	\$0
Preliminary Engineering	\$200,000	\$100,000	\$20,000	\$0	\$0	\$320,000
Construction	\$0	\$0	\$2,500,000	\$25,000	\$0	\$2,525,000
Construction Engineering	\$0	\$0	\$150,000	\$25,000	\$0	\$175,000
Transit	\$0	\$0	\$0	\$0	\$0	\$0
Maintenance	\$0	\$0	\$0	\$0	\$0	\$0
<b>TOTAL</b>	<b>\$200,000</b>	<b>\$100,000</b>	<b>\$2,670,000</b>	<b>\$50,000</b>	<b>\$0</b>	<b>\$3,020,000</b>





# FY 2016 TTIP Project Information Sheet



## Tribal Transportation Program Transportation Improvement Program

Agency: **Eastern**      Priority No.:       To Be Delivered by: **BIA**      Date: **9/10/2013**  
 Tribe: **Navajo Nation**  
 Funding Source: **TTP** (Bridge, 2% Planning, Safety, etc)      Current FY: **2016**

**PROJECT INFORMATION:**    Is Project on Current LRTP? ☒    Include In STIP ☐    STIP Amount: **\$0**

Project Name: **N11(1a)1,2,4 N9 to Mariano Lake South End**  
 Location: **Mariano Lake**  
 Type of Work: **Grade, Drain and Gravel Surface Construction**  
 Route Num and Section: **N11**      Project Number: **N11(1a)1,2,4**  
 Length: **6.2 Miles**      County: **McKinley**  
 State: **New Mexico**      Construction Year: **2019**  
 Comments: **Survey, Archaeology, EA and PS & E are completed. ROW needs to be completed. Includes BLM and Fee land. FY2013/FY2014 PE funds expended - \$184,086. Total construction funds committed - \$10,950,000.**

Activity	2016	2017	2018	2019	2020	TOTAL
Administration	\$0	\$0	\$0	\$0	\$0	\$0
Planning	\$0	\$0	\$0	\$0	\$0	\$0
Preliminary Engineering	\$0	\$0	\$50,000	\$15,000	\$0	\$65,000
Construction	\$0	\$0	\$4,280,000	\$6,670,000	\$0	\$10,950,000
Construction Engineering	\$0	\$0	\$0	\$200,000	\$300,000	\$500,000
Transit	\$0	\$0	\$0	\$0	\$0	\$0
Maintenance	\$0	\$0	\$0	\$0	\$0	\$0
<b>TOTAL</b>	<b>\$0</b>	<b>\$0</b>	<b>\$4,330,000</b>	<b>\$6,885,000</b>	<b>\$300,000</b>	<b>\$11,515,000</b>





# FY 2016 TTIP Project Information Sheet



## Tribal Transportation Program Transportation Improvement Program

Agency: **Eastern** Priority No.:  To Be Delivered by: **BIA** Date: **7/2/2013**  
 Tribe: **Navajo Nation**  
 Funding Source: **TTP** (Bridge, 2% Planning, Safety, etc) Current FY: **2016**

**PROJECT INFORMATION:** Is Project on Current LRTP? ☒ Include In STIP ☐ STIP Amount **\$0**

Project Name: **N46(4) / N474(4)1,2,4 to Counselor SR550**  
 Location: **Counselor**  
 Type of Work: **Grade, Drain, and Pavement Construction**  
 Route Num and Section: **N46** Project Number: **N46(4)/N474(4)1,2,4**  
 Length: **7.6 Miles** County: **San Juan**  
 State: **New Mexico** Construction Year: **2020**  
 Comments: **Survey, design, archaeology, environmental assessment, and ROW is needed. FY2014 PE funds expended = \$204,451.**

Activity	2016	2017	2018	2019	2020	TOTAL
Administration	\$0	\$0	\$0	\$0	\$0	\$0
Planning	\$0	\$0	\$0	\$0	\$0	\$0
Preliminary Engineering	\$175,000	\$250,000	\$50,000	\$25,000	\$0	\$500,000
Construction	\$0	\$0	\$0	\$7,607,500	\$7,192,500	\$14,800,000
Construction Engineering	\$0	\$0	\$0	\$0	\$300,000	\$300,000
Transit	\$0	\$0	\$0	\$0	\$0	\$0
Maintenance	\$0	\$0	\$0	\$0	\$0	\$0
<b>TOTAL</b>	<b>\$175,000</b>	<b>\$250,000</b>	<b>\$50,000</b>	<b>\$7,632,500</b>	<b>\$7,492,500</b>	<b>\$15,600,000</b>

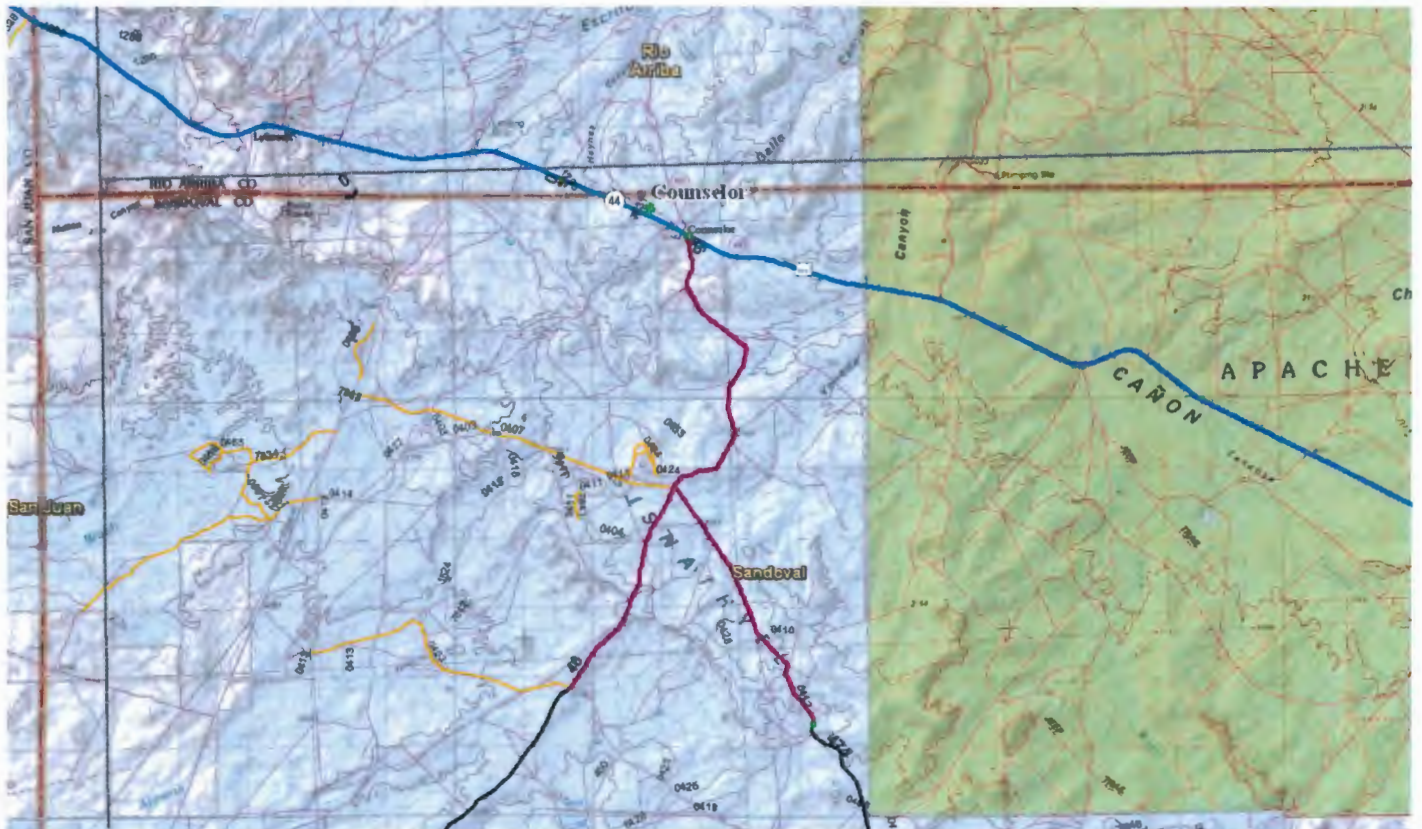



# FY 2016 TTIP Project Information Sheet



## Tribal Transportation Program Transportation Improvement Program

Agency: **Eastern**      Priority No.:       To Be Delivered by: **BIA**      Date: **7/2/2013**  
 Tribe: **Navajo Nation**  
 Funding Source: **TIP** (Bridge, 2% Planning, Safety, etc)      Current FY: **2016**

**PROJECT INFORMATION:**      Is Project on Current LRTP? ☒      Include In STIP ☐      STIP Amount: **\$0**

Project Name: **N55(1-1)2,4 Alamo to I-40**  
 Location: **Alamo Chapter**  
 Type of Work: **Grade, Drain, and Pavement Rehabilitation Construction**  
 Route Num and Section: **N55**      Project Number: **N55(1-1)2,4**  
 Length: **6.81 Miles**      County: **Cibola**  
 State: **NM**      Construction Year: **2021**  
 Comments: **Need survey data, additional geotechnical data and utility relocation. BIA has completed EA and will submit for Categorical Exclusion. BIA will repair subgrade and put new asphalt matt down. Get PE completed and shelf the project until construction year is identified.**

Activity	2016	2017	2018	2019	2020	TOTAL
Administration	\$0	\$0	\$0	\$0	\$0	\$0
Planning	\$0	\$0	\$0	\$0	\$0	\$0
Preliminary Engineering	\$70,000	\$0	\$0	\$0	\$0	\$70,000
Construction	\$0	\$0	\$0	\$0	\$0	\$0
Construction Engineering	\$0	\$0	\$0	\$0	\$0	\$0
Transit	\$0	\$0	\$0	\$0	\$0	\$0
Maintenance	\$0	\$0	\$0	\$0	\$0	\$0
<b>TOTAL</b>	<b>\$70,000</b>	<b>\$0</b>	<b>\$0</b>	<b>\$0</b>	<b>\$0</b>	<b>\$70,000</b>

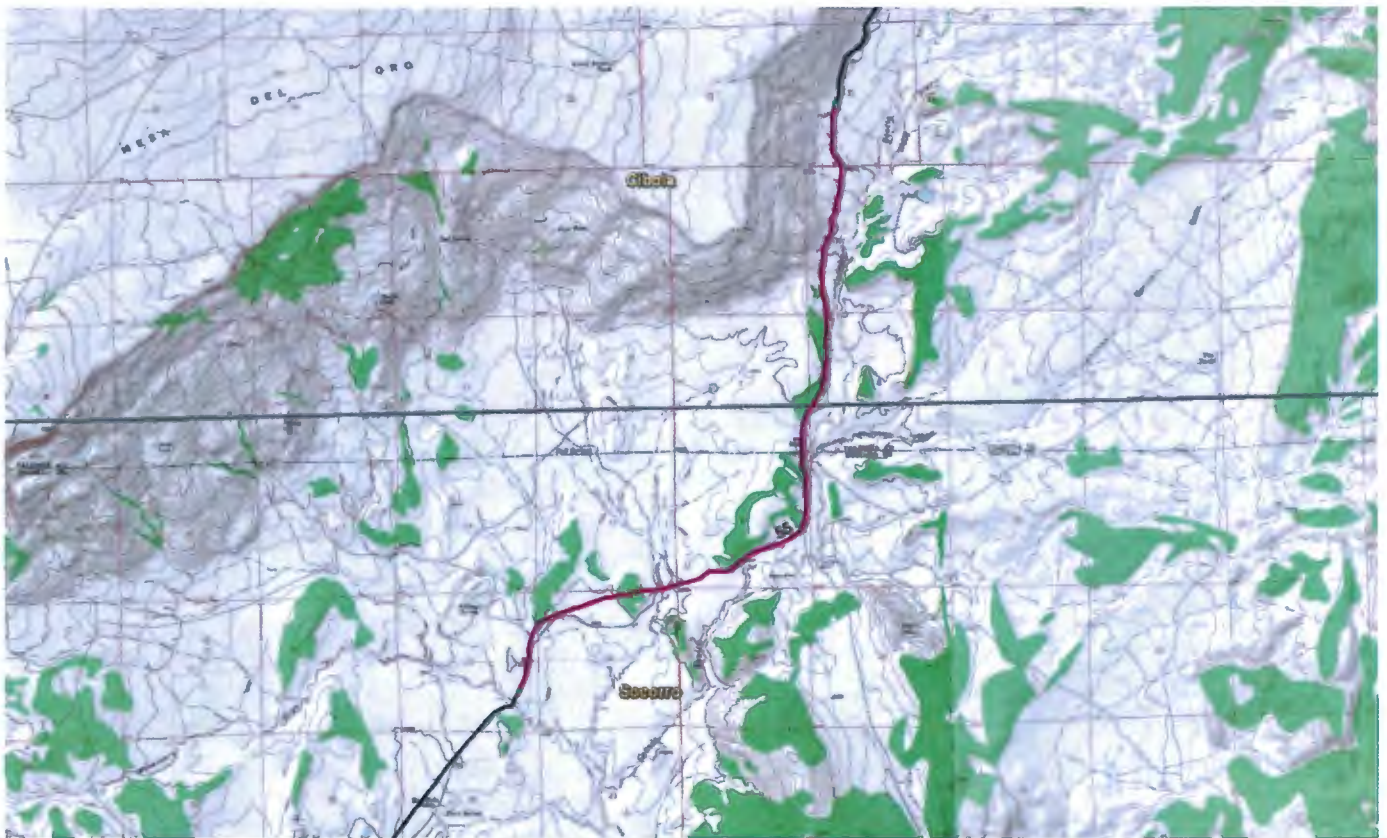

**SECTION 5: CHINLE AGENCY**  
**FY2016 TTIP PROJECT INFORMATION**  
**SHEET**



# FY 2016 TTIP Project Information Sheet



## Tribal Transportation Program Transportation Improvement Program

Agency: **Northern**      Priority No.:       To Be Delivered by: **BIA**      Date: **7/2/2013**  
 Tribe: **Navajo Nation**  
 Funding Source: **TTP** (Bridge, 2% Planning, Safety, etc)      Current FY: **2016**

**PROJECT INFORMATION:**      Is Project on Current LRTP? ☒      Include In STIP ☒      STIP Amount: **\$5,100,000**

Project Name	N8008(1)1,2,3 & Lukachukai Wash Bridge		
Location	Round Rock Chapter		
Type of Work	Grade, Drain, Gravel Surface and Bridge Construction		
Route Num and Section	N8008	Project Number	N8008(1)1,2,3 *
Length	1.18 Miles	County	Apache
State	AZ	Construction Year	2014
Comments	Total construction funds committed - \$55,075, 647.65. Project is under construction. FY2015 PE funds expended - \$5,120 & FY2015 CE funds expended - \$86,827.		

Activity	2016	2017	2018	2019	2020	TOTAL
Administration	\$0	\$0	\$0	\$0	\$0	\$0
Planning	\$0	\$0	\$0	\$0	\$0	\$0
Preliminary Engineering	\$0	\$0	\$0	\$0	\$0	\$0
Construction	\$0	\$0	\$0	\$0	\$0	\$0
Construction Engineering	\$300,000	\$300,000	\$0	\$0	\$0	\$600,000
Transit	\$0	\$0	\$0	\$0	\$0	\$0
Maintenance	\$0	\$0	\$0	\$0	\$0	\$0
<b>TOTAL</b>	<b>\$300,000</b>	<b>\$300,000</b>	<b>\$0</b>	<b>\$0</b>	<b>\$0</b>	<b>\$600,000</b>





# FY 2016 TTIP Project Information Sheet



## Tribal Transportation Program Transportation Improvement Program

Agency: **Chinle** Priority No.:  To Be Delivered by: **BLA** Date: **7/2/2013**  
 Tribe: **Navajo Nation**  
 Funding Source: **TIP** (Bridge, 2% Planning, Safety, etc) Current FY: **2016**

**PROJECT INFORMATION:** Is Project on Current LRTP? ☒ Include In STIP ☒ STIP Amount **\$13,505,000**

Project Name: **N27(4-2)(2-3)/N7(2-3)/N105(1) North Portion of Nazlini to Chinle**  
 Location: **Chinle and Nazlini**  
 Type of Work: **Grade, Drain, and Pavement Construction**  
 Route Num and Section: **N27** Project Number: **N27(4-2)(2-3)/N7(2-3)/N10**  
 Length: **5.4 Miles** County: **Apache**  
 State: **Arizona** Construction Year: **2015**

Comments: North Portion: FY2014/2015 funds expended = \$630,667. Total construction funds committed = \$13,505,000 (POO FY2015). Project design is 95% Complete and will be advertised for construction by December 2015. Construction to start in Spring 2016.

Activity	2016	2017	2018	2019	2020	TOTAL
Administration	\$0	\$0	\$0	\$0	\$0	\$0
Planning	\$0	\$0	\$0	\$0	\$0	\$0
Preliminary Engineering	\$30,000	\$0	\$0	\$0	\$0	\$30,000
Construction	\$0	\$0	\$0	\$0	\$0	\$0
Construction Engineering	\$250,000	\$300,000	\$0	\$0	\$0	\$550,000
Transit	\$0	\$0	\$0	\$0	\$0	\$0
Maintenance	\$0	\$0	\$0	\$0	\$0	\$0
<b>TOTAL</b>	<b>\$280,000</b>	<b>\$300,000</b>	<b>\$0</b>	<b>\$0</b>	<b>\$0</b>	<b>\$580,000</b>

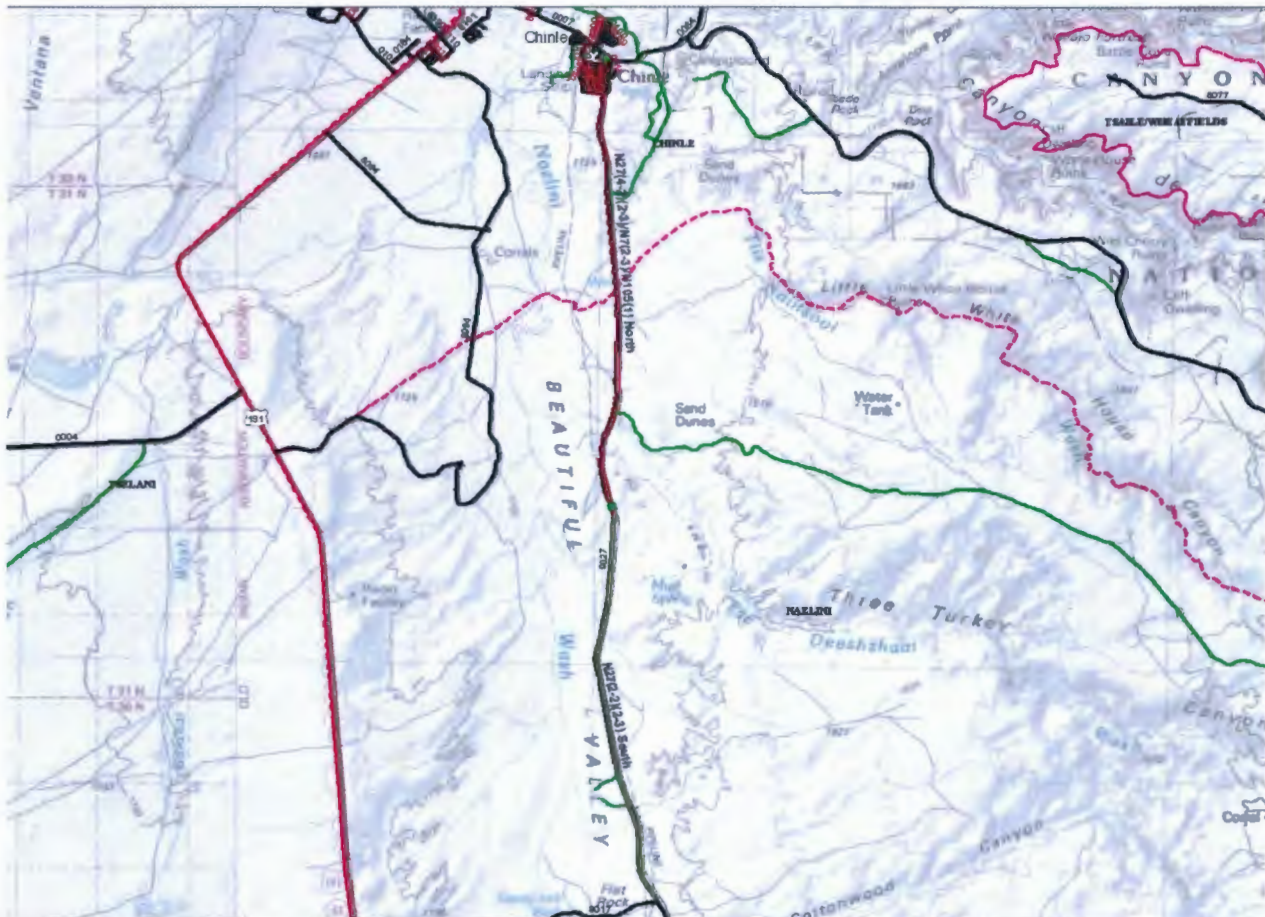



# FY 2016 TTIP Project Information Sheet



## Tribal Transportation Program Transportation Improvement Program

Agency: **Chinle**      Priority No.:       To Be Delivered by: **BIA**      Date: **3/2/2015**  
 Tribe: **Navajo Nation**  
 Funding Source: **TTP** (Bridge, 2% Planning, Safety, etc)      Current FY: **2016**

**PROJECT INFORMATION:**      Is Project on Current LRTP? ☒      Include In STIP ☒      STIP Amount: **\$8,800,000**

Project Name: **N251(5-2)2,3 North Loop Tselani off N4**  
 Location: **Tselani/Cottonwood**  
 Type of Work: **Grade, Drain, and Gravel Surface Construction**  
 Route Num and Section: **N251**      Project Number: **N251(5-2)2,3**  
 Length: **15.2 Miles**      County: **Apache**  
 State: **AZ**      Construction Year: **2015**  
 Comments: Total POO FY2011 \$1,452,421.47; POO FY2012 \$324,405.08; POO FY2013 \$1,400,000; POO FY2014 \$3,114,943.10; Total POO - \$6,291,769.65. Total construction funds committed - \$8,791,769.65. This project will be done with BIA forces and be reimbursed through a service agreement that the POO'd funds will be moved into. Project is under construction. Additional construction funds of \$2.5 million will be needed in FY2016 to complete construction by BIA forces.

Activity	2016	2017	2018	2019	2020	TOTAL
Administration	\$0	\$0	\$0	\$0	\$0	\$0
Planning	\$0	\$0	\$0	\$0	\$0	\$0
Preliminary Engineering	\$0	\$0	\$0	\$0	\$0	\$0
Construction	\$2,500,000	\$0	\$0	\$0	\$0	\$2,500,000
Construction Engineering	\$300,000	\$200,000	\$0	\$0	\$0	\$500,000
Transit	\$0	\$0	\$0	\$0	\$0	\$0
Maintenance	\$0	\$0	\$0	\$0	\$0	\$0
<b>TOTAL</b>	<b>\$2,800,000</b>	<b>\$200,000</b>	<b>\$0</b>	<b>\$0</b>	<b>\$0</b>	<b>\$3,000,000</b>

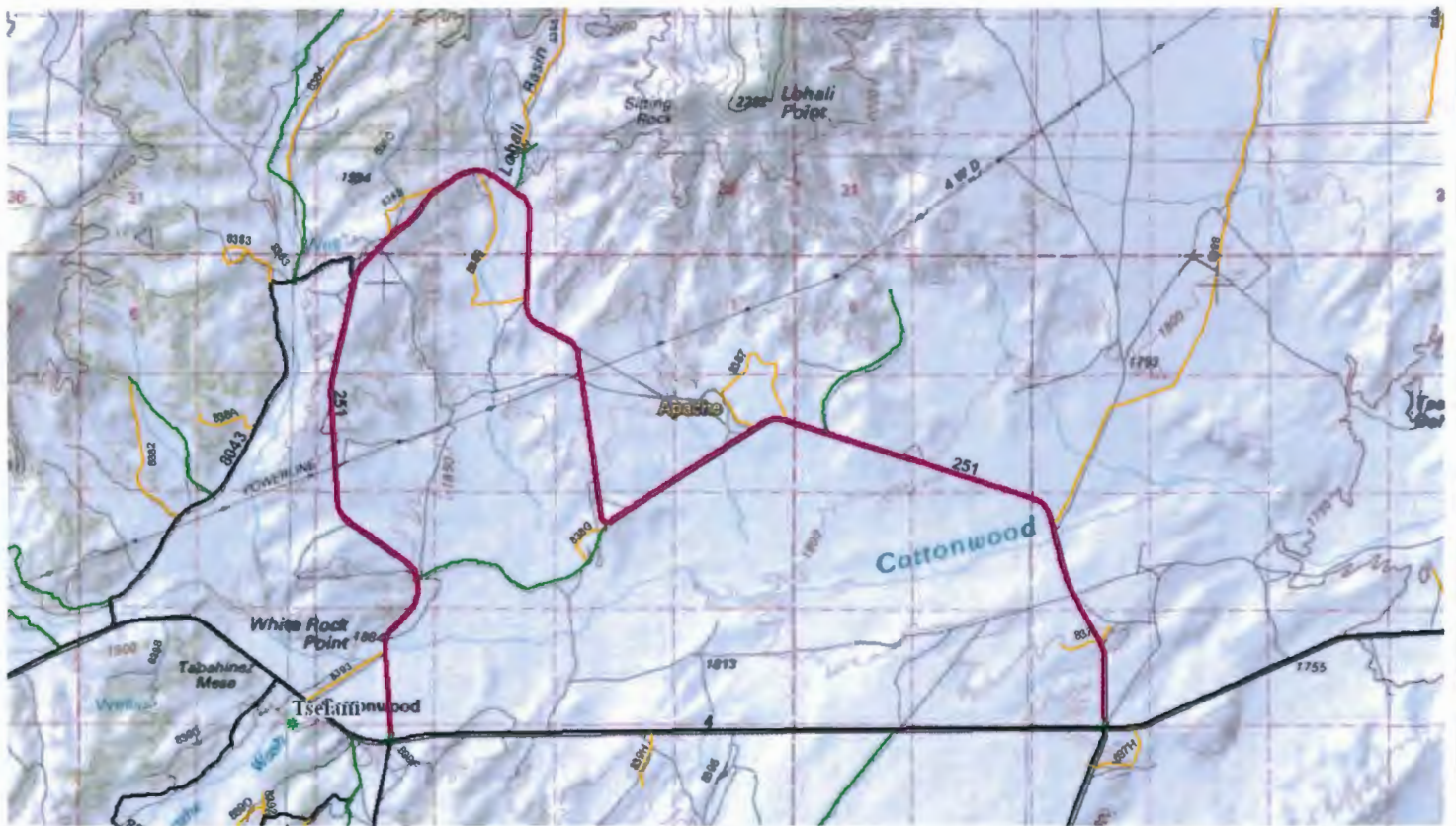



# FY 2016 TTIP Project Information Sheet



## Tribal Transportation Program Transportation Improvement Program

Agency: Chinle Priority No.:            To Be Delivered by: BLA Date: 7/2/2013  
 Tribe: Navajo Nation  
 Funding Source: TTIP (Bridge, 2% Planning, Safety, etc) Current FY: 2016

**PROJECT INFORMATION:** Is Project on Current LRTP? ☒ Include In STIP ☐ STIP Amount \$0

Project Name: N27(2-3)(2-2) South Portion of Nazlini to Chinle  
 Location: Chinle and Nazlini  
 Type of Work: Grade, Drain, and Pavement Construction  
 Route Num and Section: N27 Project Number: N27(2-3)(2-2)  
 Length: 5.6 Miles County: Apache  
 State: Arizona Construction Year: 2016  
 Comments: South Portion Award summer 2016, complete in FY2018 (#71415).

Activity	2016	2017	2018	2019	2020	TOTAL
Administration	\$0	\$0	\$0	\$0	\$0	\$0
Planning	\$0	\$0	\$0	\$0	\$0	\$0
Preliminary Engineering	\$30,000	\$0	\$0	\$0	\$0	\$30,000
Construction	\$13,000,000	\$0	\$0	\$0	\$0	\$13,000,000
Construction Engineering	\$100,000	\$300,000	\$75,000	\$0	\$0	\$475,000
Transit	\$0	\$0	\$0	\$0	\$0	\$0
Maintenance	\$0	\$0	\$0	\$0	\$0	\$0
<b>TOTAL</b>	<b>\$13,130,000</b>	<b>\$300,000</b>	<b>\$75,000</b>	<b>\$0</b>	<b>\$0</b>	<b>\$13,505,000</b>





# FY 2016 TTIP Project Information Sheet



## Tribal Transportation Program Transportation Improvement Program

Agency: **Chinle**      Priority No.:   
 Tribe: **Navajo Nation**      To Be Delivered by: **NDOT**      Date: **7/2/2013**  
 Funding Source: **TIP** (Bridge, 2% Planning, Safety, etc)      Current FY: **2016**

**PROJECT INFORMATION:**    Is Project on Current LRTP? ☒    Include In STIP ☐    STIP Amount: **\$0**

Project Name: **N12(19-4)1,2&4 Wheatfields Lake to Tsalle N64 Junction**  
 Location: **Wheatfields Lake to Tsalle N64 Junction**  
 Type of Work: **Grade, Drain, and Pavement Construction**  
 Route Num and Section: **N12**      Project Number: **N12(19-4)(13-2)(12-2)1,2&4**  
 Length: **10.0** Miles      County: **Apache**  
 State: **AZ**      Construction Year: **2017**  
 Comments: **Full EA & BE needed, Archeological Clearance completed. BIA has set roadway alignment and survey is needed. Field review and scoping meeting completed. FY2014 PE funds expended - \$495,100. Project is under design by BIA. Total construction funds committed for N12(19-4) - \$19,400,000 (FY2016 & FY2017)**

Activity	2016	2017	2018	2019	2020	TOTAL
Administration	\$0	\$0	\$0	\$0	\$0	\$0
Planning	\$0	\$0	\$0	\$0	\$0	\$0
Preliminary Engineering	\$150,000	\$50,000	\$0	\$0	\$0	\$200,000
Construction	\$10,000,000	\$9,400,000	\$0	\$0	\$0	\$19,400,000
Construction Engineering	\$0	\$150,000	\$300,000	\$270,000	\$0	\$720,000
Transit	\$0	\$0	\$0	\$0	\$0	\$0
Maintenance	\$0	\$0	\$0	\$0	\$0	\$0
<b>TOTAL</b>	<b>\$10,150,000</b>	<b>\$9,600,000</b>	<b>\$300,000</b>	<b>\$270,000</b>	<b>\$0</b>	<b>\$20,320,000</b>

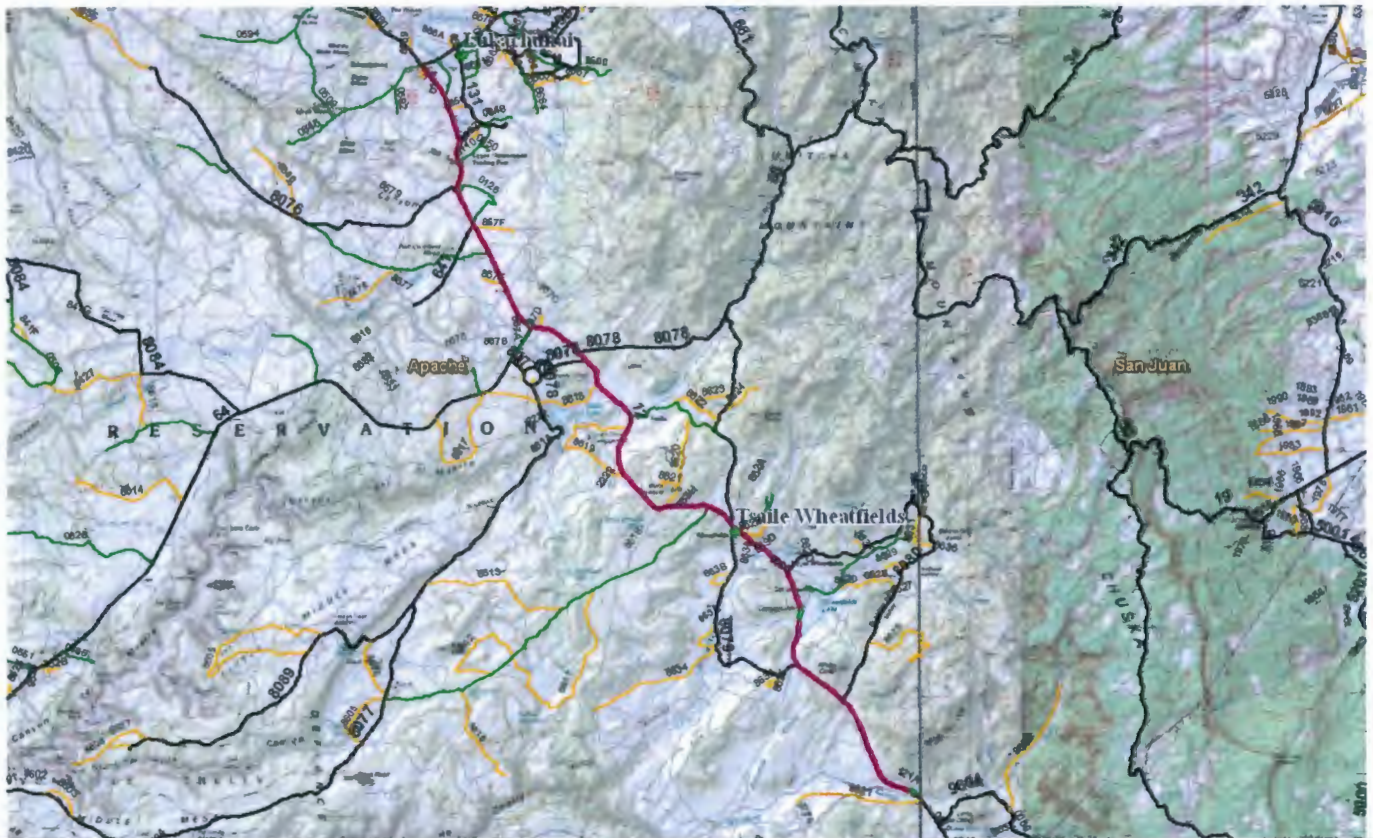



# FY 2016 TTIP Project Information Sheet



## Tribal Transportation Program Transportation Improvement Program

Agency: **Chinle**      Priority No.:       To Be Delivered by: **BIA**      Date: **9/10/2013**  
 Tribe: **Navajo Nation**  
 Funding Source: **TTP** (Bridge, 2% Planning, Safety, etc)      Current FY: **2016**

**PROJECT INFORMATION:**    Is Project on Current LRTP? ☒    Include In STIP ☐    STIP Amount: **\$0**

Project Name: **N4(5)/N8031(2)/N8031(3)/N8031(4)1,2,3 Pinon to Hardrock**  
 Location: **Pinon**  
 Type of Work: **Grade, Drain, Structures and Gravel Construction**  
 Route Num and Section: **N4**      Project Number: **N4(5)/N8031(2)/N8031(3)/**  
 Length: **12 Miles**      County: **Navajo**  
 State: **AZ**      Construction Year: **2019**  
 Comments: **Design completed for N4(5)/N8031(2)/N8031(3). Needs EA and BE. BIA consultant will deliver PS & E and NEPA for N8031(4), thru Hopi Land. Total construction funds committed for N4(5)/N8031(2)/N8031(3) - \$22,300,000 (FY2017, FY2018 & FY2019) to construct grade, drain, structures and gravel surface construction for 12 miles. Phase N8031(4) will be constructed in FY2021 for 3.8 miles for \$11,700,000.**

Activity	2016	2017	2018	2019	2020	TOTAL
Administration	\$0	\$0	\$0	\$0	\$0	\$0
Planning	\$0	\$0	\$0	\$0	\$0	\$0
Preliminary Engineering	\$100,000	\$50,000	\$50,000	\$50,000	\$0	\$250,000
Construction	\$0	\$8,373,000	\$5,647,000	\$8,280,000	\$0	\$22,300,000
Construction Engineering	\$0	\$0	\$0	\$200,000	\$300,000	\$500,000
Transit	\$0	\$0	\$0	\$0	\$0	\$0
Maintenance	\$0	\$0	\$0	\$0	\$0	\$0
<b>TOTAL</b>	<b>\$100,000</b>	<b>\$8,423,000</b>	<b>\$5,697,000</b>	<b>\$8,530,000</b>	<b>\$300,000</b>	<b>\$23,050,000</b>





# FY 2016 TTIP Project Information Sheet



## Tribal Transportation Program Transportation Improvement Program

Agency: **Chinle**      Priority No.:   
 Tribe: **Navajo Nation**      To Be Delivered by: **NDOT**      Date: **9/15/2015**  
 Funding Source: **TTP** (Bridge, 2% Planning, Safety, etc)      Current FY: **2016**

**PROJECT INFORMATION:**      Is Project on Current LRTP? ☒      Include In STIP ☐      STIP Amount: **\$0**

Project Name	N12(13-2) Agency Line to Wheatfields Lake				
Location	Agency Line to Wheatfields Lake				
Type of Work	Grade, Drain and Pavement Construction				
Route Num and Section	N12			Project Number	N12(13-2)1,2&4
Length	10.0 Miles	County	Apache		
State	AZ	Construction Year	2020		
Comments					

Activity	2016	2017	2018	2019	2020	TOTAL
Administration	\$0	\$0	\$0	\$0	\$0	\$0
Planning	\$0	\$0	\$0	\$0	\$0	\$0
Preliminary Engineering	\$0	\$0	\$100,000	\$150,000	\$150,000	\$400,000
Construction	\$0	\$0	\$0	\$0	\$16,000,000	\$16,000,000
Construction Engineering	\$0	\$0	\$0	\$0	\$0	\$0
Transit	\$0	\$0	\$0	\$0	\$0	\$0
Maintenance	\$0	\$0	\$0	\$0	\$0	\$0
<b>TOTAL</b>	<b>\$0</b>	<b>\$0</b>	<b>\$100,000</b>	<b>\$150,000</b>	<b>\$16,150,000</b>	<b>\$16,400,000</b>





# FY 2016 TTIP Project Information Sheet



## Tribal Transportation Program Transportation Improvement Program

Agency: **Chinle**      Priority No.:        To Be Delivered by: **BIA**      Date: **9/10/2013**  
 Tribe: **Navajo Nation**  
 Funding Source: **TTP** (Bridge, 2% Planning, Safety, etc)      Current FY: **2016**

**PROJECT INFORMATION:**    Is Project on Current LRTP? ☒    Include In STIP ☐    STIP Amount: \$0

Project Name: **N8084(1)1,2,3 Many Farms to N64**  
 Location: **Many Farms**  
 Type of Work: **Grade, Drain, Gravel Surface and Bridge Construction**  
 Route Num and Section: **N8084**      Project Number: **N8084(1)(2)(3)(4)1,2,3**  
 Length: **3.5 Miles**      County: **Apache**  
 State: **AZ**      Construction Year: **2020**  
 Comments: **BIA has completed survey and set alignment for 4 phases that total 22 miles. Full EA, NE & Archaeological Clearance needed for all four phases. Total construction funds committed for N8084(1) - \$12,187,000 (FY2019) 3.5 Miles with 2 bridges. Phases N8084(2), N8084 (3), and N8084(4) proposed in outlying years subject to funds availability.**

Activity	2016	2017	2018	2019	2020	TOTAL
Administration	\$0	\$0	\$0	\$0	\$0	\$0
Planning	\$0	\$0	\$0	\$0	\$0	\$0
Preliminary Engineering	\$10,000	\$15,000	\$25,000	\$25,000	\$0	\$75,000
Construction	\$0	\$0	\$0	\$3,199,500	\$8,987,500	\$12,187,000
Construction Engineering	\$0	\$0	\$0	\$0	\$300,000	\$300,000
Transit	\$0	\$0	\$0	\$0	\$0	\$0
Maintenance	\$0	\$0	\$0	\$0	\$0	\$0
<b>TOTAL</b>	<b>\$10,000</b>	<b>\$15,000</b>	<b>\$25,000</b>	<b>\$3,224,500</b>	<b>\$9,287,500</b>	<b>\$12,562,000</b>





# FY 2016 TTIP Project Information Sheet



## Tribal Transportation Program Transportation Improvement Program

Agency: **Chinle**      Priority No.:       To Be Delivered by: **BIA**      Date: **3/4/2015**  
 Tribe: **Navajo Nation**  
 Funding Source: **TIP** (Bridge, 2% Planning, Safety, etc)      Current FY: **2016**

**PROJECT INFORMATION:**    Is Project on Current LRTP? ☒    Include In STIP ☐    STIP Amount: **\$0**

Project Name	N8066(3)/N8065(1)1,2,4 N41 to Kitsilli				
Location	Black Mesa				
Type of Work	Grade, Drain, Pavement and Bridge Construction				
Route Num and Section	N8066/N8065		Project Number	N8066(3)/N8065(1)1,2,4	
Length	7.5 Miles		County	Navajo	
State	AZ		Construction Year	2021	
Comments					

Activity	2016	2017	2018	2019	2020	TOTAL
Administration	\$0	\$0	\$0	\$0	\$0	\$0
Planning	\$0	\$0	\$0	\$0	\$0	\$0
Preliminary Engineering	\$0	\$0	\$0	\$100,000	\$100,000	\$200,000
Construction	\$0	\$0	\$0	\$0	\$2,120,000	\$2,120,000
Construction Engineering	\$0	\$0	\$0	\$0	\$0	\$0
Transit	\$0	\$0	\$0	\$0	\$0	\$0
Maintenance	\$0	\$0	\$0	\$0	\$0	\$0
<b>TOTAL</b>	<b>\$0</b>	<b>\$0</b>	<b>\$0</b>	<b>\$100,000</b>	<b>\$2,220,000</b>	<b>\$2,320,000</b>





**SECTION 6: FORT DEFIANCE AGENCY**  
**FY2016 TTIP PROJECT INFORMATION**  
**SHEET**

# FY 2016 TTIP Project Information Sheet



## Tribal Transportation Program Transportation Improvement Program

Agency: **Ft. Defiance**      Priority No.:        To Be Delivered by: **BLA**      Date: **7/2/2013**  
 Tribe: **Navajo Nation**  
 Funding Source: **TTP** (Bridge, 2% Planning, Safety, etc)      Current FY: **2016**

**PROJECT INFORMATION:**    Is Project on Current LRTP? ☒    Include In STIP ☒    STIP Amount: **\$7,661,000**

Project Name: **N9345(2)2&4 Wide Ruins Access**  
 Location: **Wide Ruins Trading Post**  
 Type of Work: **Grade, Drain, and Pavement Construction**  
 Route Num and Section: **N9345**      Project Number: **N9345(2)2&4**  
 Length: **1.6 Miles**      County: **Apache**  
 State: **AZ**      Construction Year: **2014**  
 Comments: **Total POO FY2011 \$3,310,191.28; POO FY2012 4,350,000; Total construction funds committed ~\$7,660,191.28. Construction contract award - \$6,526,599.30. Project is under construction. Total CE funds expended - \$45,103.**

Activity	2016	2017	2018	2019	2020	TOTAL
Administration	\$0	\$0	\$0	\$0	\$0	\$0
Planning	\$0	\$0	\$0	\$0	\$0	\$0
Preliminary Engineering	\$0	\$0	\$0	\$0	\$0	\$0
Construction	\$0	\$0	\$0	\$0	\$0	\$0
Construction Engineering	\$100,000	\$0	\$0	\$0	\$0	\$100,000
Transit	\$0	\$0	\$0	\$0	\$0	\$0
Maintenance	\$0	\$0	\$0	\$0	\$0	\$0
<b>TOTAL</b>	<b>\$100,000</b>	<b>\$0</b>	<b>\$0</b>	<b>\$0</b>	<b>\$0</b>	<b>\$100,000</b>





# FY 2016 TTIP Project Information Sheet



## Tribal Transportation Program Transportation Improvement Program

Agency: **Nlands**      Priority No.:       To Be Delivered by: **BLA**      Date: **7/2/2013**  
 Tribe: **Navajo Nation**  
 Funding Source: **TIP** (Bridge, 2% Planning, Safety, etc)      Current FY: **2016**

**PROJECT INFORMATION:**    Is Project on Current LRTP? ☒    Include In STIP ☒    STIP Amount: **\$12,200,000**

Project Name: **N2007(1-1)1,2,4 N666 New Lands Rio Puerco Bridge Replace**  
 Location: **Navajo, AZ**  
 Type of Work: **Grade, Drain, Pavement and Bridge Construction**  
 Route Num and Section: **N2007**      Project Number: **N2007(1-1)1,2,4 N666**  
 Length: **1.10** Miles      County: **Apache**  
 State: **AZ**      Construction Year: **2014**  
 Comments: **Total POO FY2012 \$8,200,000; POO FY2013 4,000,000; Total POO - \$12,200,000. BIA has negotiated 93-638 contract with NECA for \$15.2 million. Project needs additional \$3.0 million for construction which has been requested in FY2016. Total construction funds committed ~\$15,200,000. Project to start in Spring 2016.**

Activity	2016	2017	2018	2019	2020	TOTAL
Administration	\$0	\$0	\$0	\$0	\$0	\$0
Planning	\$0	\$0	\$0	\$0	\$0	\$0
Preliminary Engineering	\$0	\$0	\$0	\$0	\$0	\$0
Construction	\$3,000,000	\$0	\$0	\$0	\$0	\$3,000,000
Construction Engineering	\$282,000	\$300,000	\$113,000	\$0	\$0	\$695,000
Transit	\$0	\$0	\$0	\$0	\$0	\$0
Maintenance	\$0	\$0	\$0	\$0	\$0	\$0
<b>TOTAL</b>	<b>\$3,282,000</b>	<b>\$300,000</b>	<b>\$113,000</b>	<b>\$0</b>	<b>\$0</b>	<b>\$3,695,000</b>





# FY 2016 TTIP Project Information Sheet



## Tribal Transportation Program Transportation Improvement Program

Agency: **Ft. Defiance**      Priority No.:       To Be Delivered by: **BIA**      Date: **7/2/2013**  
 Tribe: **Navajo Nation**  
 Funding Source: **TTP** (Bridge, 2% Planning, Safety, etc)      Current FY: **2016**

**PROJECT INFORMATION:**    Is Project on Current LRTP? ☒    Include In STIP ☒    STIP Amount: **\$17,200,000**

Project Name: **N31(4)1,2,4 Navajo toward Mex Springs N31/N321 Jct w/75m Brdg**  
 Location: **Navajo, NM**  
 Type of Work: **Grade, Drain, Pavement and Bridge Construction**  
 Route Num and Section: **N31**      Project Number: **N31(4)1,2,4**  
 Length: **5.24 Miles**      County: **McKinley**  
 State: **New Mexico**      Construction Year: **2014**  
 Comments: **FY2014/2015 CE funds expended - \$502,353. Total construction funds committed - \$17,199,126.67 (FY2013 FOO). Project is under construction.**

Activity	2016	2017	2018	2019	2020	TOTAL
Administration	\$0	\$0	\$0	\$0	\$0	\$0
Planning	\$0	\$0	\$0	\$0	\$0	\$0
Preliminary Engineering	\$0	\$0	\$0	\$0	\$0	\$0
Construction	\$0	\$0	\$0	\$0	\$0	\$0
Construction Engineering	\$270,000	\$0	\$0	\$0	\$0	\$270,000
Transit	\$0	\$0	\$0	\$0	\$0	\$0
Maintenance	\$0	\$0	\$0	\$0	\$0	\$0
<b>TOTAL</b>	<b>\$270,000</b>	<b>\$0</b>	<b>\$0</b>	<b>\$0</b>	<b>\$0</b>	<b>\$270,000</b>





# FY 2016 TTIP Project Information Sheet



## Tribal Transportation Program Transportation Improvement Program

Agency: **Ft. Defiance**      Priority No.:       To Be Delivered by: **NDOT**      Date: **2/27/2015**  
 Tribe: **Navajo Nation**  
 Funding Source: **TTP** (Bridge, 2% Planning, Safety, etc)      Current FY: **2016**

**PROJECT INFORMATION:**      Is Project on Current LRTP? ☒      Include In STIP ☐      STIP Amount: **\$0**

Project Name: **N15(2-2)(3-1)(4-1) ROW Fencing Project from Burnside to Greasewood Springs**  
 Location: **Burnside to Greasewood Springs**  
 Type of Work: **ROW Fencing**  
 Route Num and Section: **N15**      Project Number: **N15(2-2)(3-1)(4-1)**  
 Length: **21 Miles**      County: **Apache**  
 State: **AZ**      Construction Year: **2015**  
 Comments: **Total construction funds committed – \$5,000,000 (FY2014 \$2,000,000 + FY2015 \$3,000,000). Project under design by NDOT.**

Activity	2016	2017	2018	2019	2020	TOTAL
Administration	\$0	\$0	\$0	\$0	\$0	\$0
Planning	\$0	\$0	\$0	\$0	\$0	\$0
Preliminary Engineering	\$20,000	\$0	\$0	\$0	\$0	\$20,000
Construction	\$0	\$0	\$0	\$0	\$0	\$0
Construction Engineering	\$0	\$0	\$0	\$0	\$0	\$0
Transit	\$0	\$0	\$0	\$0	\$0	\$0
Maintenance	\$0	\$0	\$0	\$0	\$0	\$0
<b>TOTAL</b>	<b>\$20,000</b>	<b>\$0</b>	<b>\$0</b>	<b>\$0</b>	<b>\$0</b>	<b>\$20,000</b>

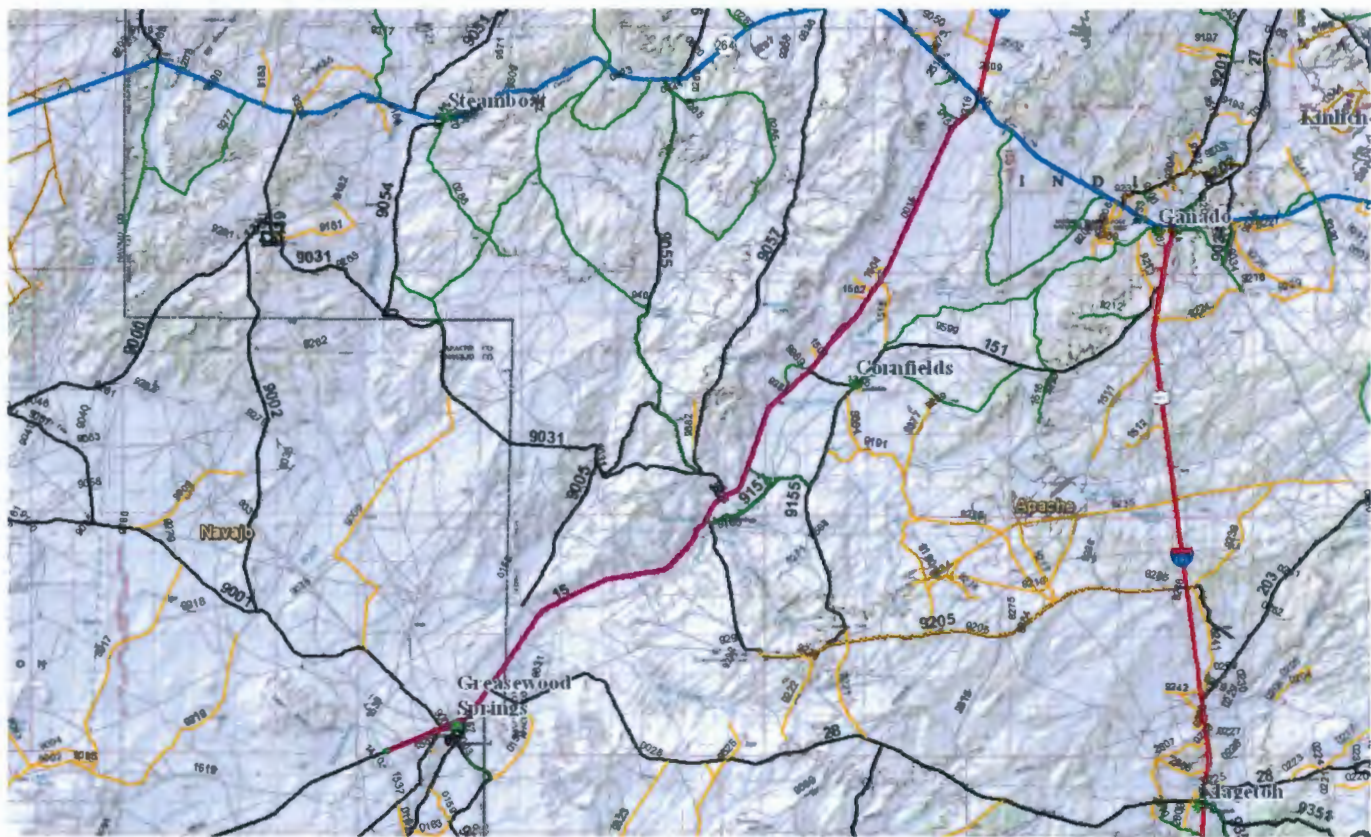



# FY 2016 TTIP Project Information Sheet



## Tribal Transportation Program Transportation Improvement Program

Agency: **Ft. Defiance** Priority No.:   
 Tribe: **Navajo Nation** To Be Delivered by: **BIA** Date: **7/2/2013**  
 Funding Source: **TTP** (Bridge, 2% Planning, Safety, etc) Current FY: **2016**

**PROJECT INFORMATION:** Is Project on Current LRTP? ☒ Include In STIP ☐ STIP Amount: **\$0**

Project Name: **N15(2-3)(3-1)(4-1)2&4 SR264 to Cornfields-Sunrise**  
 Location: **Burnside to Cornfields-Sunrise**  
 Type of Work: **Grade, Drain, and Pavement Construction**  
 Route Num and Section: **N15** Project Number: **N15(2-3)(3-1)(4-1)2&4**  
 Length: **7.1 Miles** County: **Apache**  
 State: **AZ** Construction Year: **2017**  
 Comments: **BIA to deliver FS&E for three separate phases, total of 21.3 miles. BIA surveying the entire 21.3 miles and will amend the ROW plat. Full EA, BE & Archeological Clearance needed for all three phases. FY2014 PE funds expended - \$693,717. Total construction funds committed for first phase N15(2-2) - \$11,900,000 (FY2017) 7.1 Miles. Phases N15(3-1) & N15(4-1) will be constructed in FY2020 & FY2022.**

Activity	2016	2017	2018	2019	2020	TOTAL
Administration	\$0	\$0	\$0	\$0	\$0	\$0
Planning	\$0	\$0	\$0	\$0	\$0	\$0
Preliminary Engineering	\$25,000	\$25,000	\$0	\$0	\$0	\$50,000
Construction	\$0	\$12,500,000	\$0	\$0	\$0	\$12,500,000
Construction Engineering	\$0	\$150,000	\$300,000	\$100,000	\$0	\$550,000
Transit	\$0	\$0	\$0	\$0	\$0	\$0
Maintenance	\$0	\$0	\$0	\$0	\$0	\$0
<b>TOTAL</b>	<b>\$25,000</b>	<b>\$12,675,000</b>	<b>\$300,000</b>	<b>\$100,000</b>	<b>\$0</b>	<b>\$13,100,000</b>

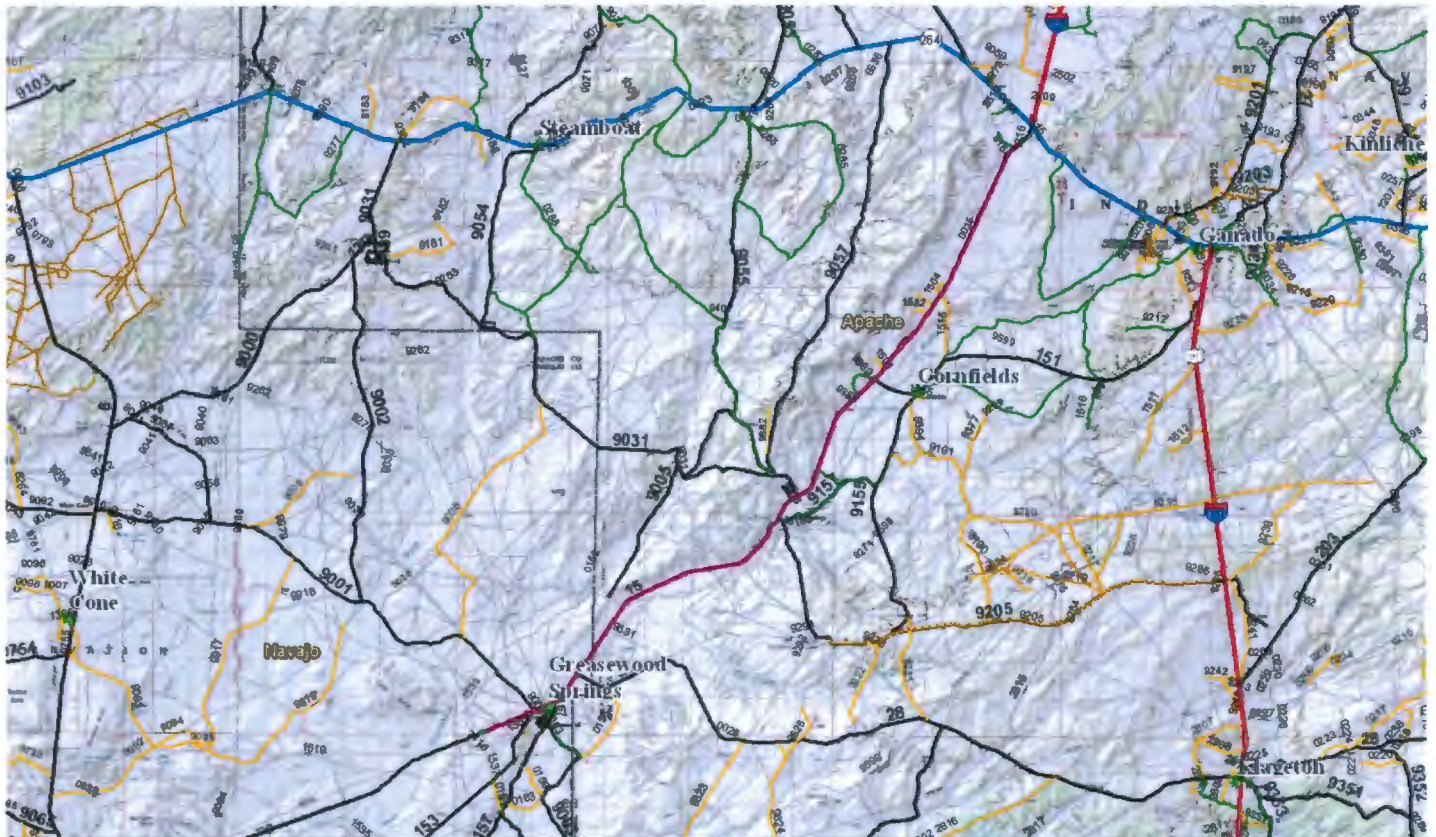



# FY 2016 TTIP Project Information Sheet



## Tribal Transportation Program Transportation Improvement Program

Agency: **Fort Defiance**      Priority No.:       To Be Delivered by: **BIA**      Date: **9/10/2013**  
 Tribe: **Navajo Nation**  
 Funding Source: **TTP** (Bridge, 2% Planning, Safety, etc)      Current FY: **2016**

**PROJECT INFORMATION:**      Is Project on Current LRTP? ☒      Include In STIP ☐      STIP Amount: **\$0**

Project Name	N9073(1)(2)1,2&4 Blue Canyon Road w/ Bridge N606				
Location	Fort Defiance				
Type of Work	Grade, Drain, Pavement and Bridge Construction				
Route Num and Section	N9073		Project Number	N9073(1)(2)1,2&4	
Length	6.5 Miles	County	Apache		
State	AZ	Construction Year	2019		
Comments	BE and EA need to be updated and additional archaeology survey may be required. FY2014 PE funds expended - \$34,219. Total construction funds committed for first phase N9073(1)1,2&4 - \$18,033,000 (FY2018 & FY2019) for 6.5 miles. The second phase N9073(2) is proposed for construction in FY2022 for 6.5 miles.				

Activity	2016	2017	2018	2019	2020	TOTAL
Administration	\$0	\$0	\$0	\$0	\$0	\$0
Planning	\$0	\$0	\$0	\$0	\$0	\$0
Preliminary Engineering	\$125,000	\$75,000	\$150,000	\$50,000	\$100,000	\$500,000
Construction	\$0	\$0	\$10,345,000	\$7,688,000	\$0	\$18,033,000
Construction Engineering	\$0	\$0	\$0	\$150,000	\$300,000	\$450,000
Transit	\$0	\$0	\$0	\$0	\$0	\$0
Maintenance	\$0	\$0	\$0	\$0	\$0	\$0
<b>TOTAL</b>	<b>\$125,000</b>	<b>\$75,000</b>	<b>\$10,495,000</b>	<b>\$7,888,000</b>	<b>\$400,000</b>	<b>\$18,983,000</b>





# FY 2016 TTIP Project Information Sheet



## Tribal Transportation Program Transportation Improvement Program

Agency: **Fort Defiance**      Priority No.:       To Be Delivered by: **BIA**      Date: **9/10/2013**  
 Tribe: **Navajo Nation**  
 Funding Source: **TTP** (Bridge, 2% Planning, Safety, etc)      Current FY: **2016**

**PROJECT INFORMATION:**      Is Project on Current LRTP? ☒      Include In STIP ☐      STIP Amount: **\$0**

Project Name	N203(2)1,2 Kinlichee Wash Bridge N629				
Location	Kinlichee				
Type of Work	Grade, Drain and Bridge Construction				
Route Num and Section	N203		Project Number	N203(2)1,2	
Length	0.2 Miles		County	Apache	
State	AZ		Construction Year	2021	
Comments	BIA has completed 95% of design. Draft EA needs to be updated and completed. Need to apply for ROW. FY2016 PE funds will be used to complete PS&E, Environmental Clearance and ROW clearance. NDOT will apply for TTP Bridge Funds for Construction.				

Activity	2016	2017	2018	2019	2020	TOTAL
Administration	\$0	\$0	\$0	\$0	\$0	\$0
Planning	\$0	\$0	\$0	\$0	\$0	\$0
Preliminary Engineering	\$0	\$20,000	\$0	\$0	\$0	\$20,000
Construction	\$0	\$0	\$0	\$0	\$0	\$0
Construction Engineering	\$0	\$0	\$0	\$0	\$0	\$0
Transit	\$0	\$0	\$0	\$0	\$0	\$0
Maintenance	\$0	\$0	\$0	\$0	\$0	\$0
<b>TOTAL</b>	<b>\$0</b>	<b>\$20,000</b>	<b>\$0</b>	<b>\$0</b>	<b>\$0</b>	<b>\$20,000</b>





# FY 2016 TTIP Project Information Sheet



## Tribal Transportation Program Transportation Improvement Program

Agency: **Ft. Defiance**      Priority No.:       To Be Delivered by: **BIA**      Date: **3/4/2015**  
 Tribe: **Navajo Nation**  
 Funding Source: **TIP** (Bridge, 2% Planning, Safety, etc)      Current FY: **2016**

**PROJECT INFORMATION:**    Is Project on Current LRTP? ☒    Include In STIP ☐    STIP Amount  **\$0**

Project Name	N9402(1)1,2 Rio Puerco Brdg N656				
Location	Lupton				
Type of Work	Grade, Drain and Bridge Construction				
Route Num and Section	N9402		Project Number	N9402(1)1,2	
Length	.10 Miles		County	Apache	
State	AZ		Construction Year	2021	
Comments	BIA has completed 100% of design. Draft EA needs to be updated and completed. Need to apply for ROW. FY2016 PE funds will be used to complete PS&E, Environmental Clearance and ROW clearance. NDOT will apply for TIP Bridge Funds for Construction.				

Activity	2016	2017	2018	2019	2020	TOTAL
Administration	\$0	\$0	\$0	\$0	\$0	\$0
Planning	\$0	\$0	\$0	\$0	\$0	\$0
Preliminary Engineering	\$15,000	\$0	\$0	\$0	\$0	\$15,000
Construction	\$0	\$0	\$0	\$0	\$0	\$0
Construction Engineering	\$0	\$0	\$0	\$0	\$0	\$0
Transit	\$0	\$0	\$0	\$0	\$0	\$0
Maintenance	\$0	\$0	\$0	\$0	\$0	\$0
<b>TOTAL</b>	<b>\$15,000</b>	<b>\$0</b>	<b>\$0</b>	<b>\$0</b>	<b>\$0</b>	<b>\$15,000</b>





# FY 2016 TTIP Project Information Sheet



## Tribal Transportation Program Transportation Improvement Program

Agency: **Fort Defiance**      Priority No.:       To Be Delivered by: **BIA**      Date: **3/4/2015**  
 Tribe: **Navajo**  
 Funding Source: **TTP** (Bridge, 2% Planning, Safety, etc)      Current FY: **2016**

**PROJECT INFORMATION:**    Is Project on Current LRTP? ☒    Include in STIP ☐    STIP Amount: **\$0**

Project Name	N108(1)1,2,4 Brdg N651				
Location	Tohatchi				
Type of Work	Bridge Replacement				
Route Num and Section	N108	Project Number	N108(1)1,2,4 Brdg N651		
Length	.02 Miles	County	McKinley		
State	New Mexico	Construction Year	2021		
Comments	BIA has completed 100% of design. EA needs to be completed. Need to apply for ROW. FY2016 FE funds will be used to complete PS&E, Environmental Clearance and ROW clearance. NDOT will apply for TTP Bridge Funds for Construction.				

Activity	2016	2017	2018	2019	2020	TOTAL
Administration	\$0	\$0	\$0	\$0	\$0	\$0
Planning	\$0	\$0	\$0	\$0	\$0	\$0
Preliminary Engineering	\$25,000	\$0	\$0	\$0	\$0	\$25,000
Construction	\$0	\$0	\$0	\$0	\$0	\$0
Construction Engineering	\$0	\$0	\$0	\$0	\$0	\$0
Transit	\$0	\$0	\$0	\$0	\$0	\$0
Maintenance	\$0	\$0	\$0	\$0	\$0	\$0
<b>TOTAL</b>	<b>\$25,000</b>	<b>\$0</b>	<b>\$0</b>	<b>\$0</b>	<b>\$0</b>	<b>\$25,000</b>

