

LEGISLATIVE SUMMARY SHEET

Tracking No. 0263-18

DATE: July 30, 2018

TITLE OF RESOLUTION: AN ACTION RELATING TO RESOURCES AND DEVELOPMENT COMMITTEE AND NAABIK'ÍYÁTI' COMMITTEE SUPPORTING H.R. 4518 TITLED "BEARS EARS NATIONAL MONUMENT EXPANSION ACT"

PURPOSE: The purpose of this legislation is to support H.R. 4518 titled "Bears Ears National Monument Expansion Act."

This written summary does not address recommended amendments as may be provided by the standing committees. The Office of Legislative Counsel requests each Council Delegate to review each proposed resolution in detail.

5-DAY BILL HOLD PERIOD: SNDAH
Website Posting Time/Date: 4:04pm 7/31/2018
Posting End Date: 8/05/2018
Eligible for Action: 8/06/2018

Resources and Development Committee
Thence
Naa'bik'iyáti' Committee

PROPOSED STANDING COMMITTEE RESOLUTION
23rd NAVAJO NATION COUNCIL—FOURTH YEAR, 2018

INTRODUCED BY

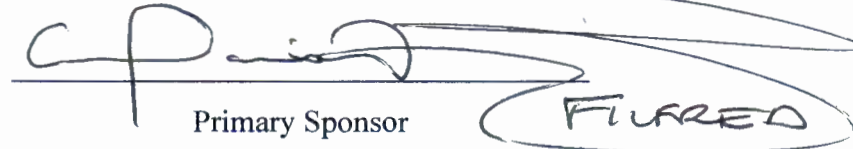
Primary Sponsor



TRACKING NO. 0263-18

AN ACTION

RELATING TO RESOURCES AND DEVELOPMENT COMMITTEE AND
NAABIK'ÍYÁTI' COMMITTEE SUPPORTING H.R. 4518 TITLED "BEARS
EARS NATIONAL MONUMENT EXPANSION ACT

WHEREAS:

- A. The Navajo Nation established the Resources and Development Committee ("RDC") as a Navajo Nation Council standing committee and as such empowered RDC with oversight of land, environmental protection and cultural resources and authority to review and recommend resolutions to the Naabik'iyáti Committee and Navajo Nation Council to accomplish or impact the Committee purpose. See 2 N.N.C. §§ 164 (A)(9), 500 (C), 501 (B)(4)(a) (2015); *See also* CO-45-12.
- B. The Navajo Nation established the Naabik'iyáti' Committee as a Navajo Nation Council standing committee and as such empowered Naabik'iyáti' Committee to coordinate with all committees, Chapters, branches and entities concerned with all Navajo appearances and testimony before Congressional committees, and departments of the United States government. *See* 2 N.N.C. §§ 164 (A)(9), 700 (A), 701 (A)(8) (2015); *See also* CO-45-12.
- C. The Navajo Nation has a government-to-government relationship with the United States of America, Treaty of 1868, Aug. 12, 1868, 15 Stat. 667.

1 D. In Proclamation 9558 of December 28, 2016, President Barack Obama exercised his
2 authority under section 320301 of title 54, United States Code (the Antiquities Act),
3 and established the Bears Ears National Monument located in the state of Utah. The
4 Proclamation reserved approximately 1.35 million acres of federal land to be
5 protected and managed by the Department of the Interior's Bureau of Land
6 Management and Department of Agriculture's United States Forest Service. The
7 Proclamation also acknowledged the centuries of habitation of the area by Indigenous
8 peoples, the protection it provided to Navajo people during the Long Walk to Fort
9 Sumner, and the profound sacredness of the land encompassing the Bears Ears
10 National Monument to the Navajo Nation and other surrounding Native American
11 tribes. In addition to the historical and cultural importance of the area, the
12 Proclamation also established the Bears Ears National Monument for the protection
13 of including but not limited to, various vegetation, geology, topography and ecology
14 found within. The Proclamation also established the Bears Ear Commission,
15 comprised of tribal leaders, to provide guidance and recommendation for subsequent
16 management plans and set forth the requirements for tribal inclusion and consultation
17 by the Department of the Interior and Department of Agriculture in the Monument's
18 management plan. *See* Proclamation No. 9558, 82 Fed. Reg. 3, 1139 (Jan. 5, 2017)
19 attached hereto as **Exhibit A**.

20 E. In Proclamation 9681 of December 4, 2017, President Donald Trump modified the
21 Bears Ears National Monument as set forth in Proclamation 9558. Proclamation 9681
22 reduced the land base of the Bears Ears National Monument and created two smaller
23 monuments at Indian Creek and Shash Jáa that combined equal only 15 percent of the
24 original 1.35 million-acre land base of the Bears Ears National Monument. *See*
25 Proclamation No. 9681, 82 Fed. Reg. 235, 58081 (Dec. 8, 2017) attached hereto as
26 **Exhibit B**.

27 F. On December 1, 2017, H.R. 4518 titled "Bears Ears National Monument Expansion
28 Act" was introduced to the United States House of Representatives. H.R. 4518 seeks
29 to congressionally expand the Bears Ears National Monument to approximately
30 1,931,997 acres and to restore the tribal and federal co-management structure as set

1 forth in Presidential Proclamation 9558 by President Barack Obama. *See* H.R. 4518,
2 115th Cong. (2017) attached hereto as **Exhibit C**.

3 G. The Bears Ears Inter-Tribal Coalition is comprised of various Indian tribes including
4 the Navajo Nation, represented by the Honorable Davis Filfred, The Hopi Tribe, The
5 Ute Indian Tribe, Ute Mountain Ute Tribe, and the Zuni Tribe.

6 H. The Navajo Nation recognizes that the area known as Bears Ears National Monument
7 is of great significance to other Indian tribes such as the Hopi, Zuni, and Ute.

8 I. The Navajo Nation has historical, cultural, and economic connections to the area
9 known as the Bears Ears National Monument long before Utah statehood in 1896.
10 Association with the Bears Ears area by the Navajo people is evidenced by oral
11 histories, ruins, and the continued utilization of the resources located within the
12 vicinity of Bears Ears.

13 J. The Navajo Nation supports H.R. 4518 for the following reasons:

- 14 1. The Act will expand the Bears Ears National Monument to approximately
15 1,931,997 acres and will restore;
- 16 2. The Act will restore the tribal and federal co-management structure
17 established by Presidential Proclamation 9558 thereby assuring management
18 decisions that reflect tribal expertise and traditional and historical knowledge;
- 19 3. The Act will restore meaningful government-to-government relations between
20 tribes and the federal government; and
- 21 4. The expanded land base of the Bears Ears National Monument will restore
22 protection to countless cultural, natural, and sacred objects.

23
24 **THEREFORE, BE IT RESOLVED:**

25 A. The Navajo Nation hereby supports H.R. 4518 titled "Bears Ears National Monument
26 Expansion Act" as the Act will expand the land base of the Bear Ears National
27 Monument to 1,931,997 acres and for the reasons stated herein.

28 B. The Navajo Nation hereby authorizes the President of the Navajo Nation, the Navajo
29 Nation Washington Office, the Speaker of the Navajo Nation Council and their
30 designees, to advocate the Navajo Nation's support of H.R. 4518 titled "Bears Ears

1 National Monument Expansion Act” and to advocate for its passage and swift
2 implementation.
3
4
5
6
7
8
9
10
11
12
13
14
15
16
17
18
19
20
21
22
23
24
25
26
27
28
29
30

Federal Register

Vol. 82, No. 3

Thursday, January 5, 2017

Presidential Documents

Title 3—

Proclamation 9558 of December 28, 2016

The President

Establishment of the Bears Ears National Monument

By the President of the United States of America

A Proclamation

Rising from the center of the southeastern Utah landscape and visible from every direction are twin buttes so distinctive that in each of the native languages of the region their name is the same: Hoon'Naqvut, Shash Jáa, Kwiyaqatu Nukavachi, Ansh An Lashokdiwe, or "Bears Ears." For hundreds of generations, native peoples lived in the surrounding deep sandstone canyons, desert mesas, and meadow mountaintops, which constitute one of the densest and most significant cultural landscapes in the United States. Abundant rock art, ancient cliff dwellings, ceremonial sites, and countless other artifacts provide an extraordinary archaeological and cultural record that is important to us all, but most notably the land is profoundly sacred to many Native American tribes, including the Ute Mountain Ute Tribe, Navajo Nation, Ute Indian Tribe of the Uintah Ouray, Hopi Nation, and Zuni Tribe.

The area's human history is as vibrant and diverse as the ruggedly beautiful landscape. From the earliest occupation, native peoples left traces of their presence. Clovis people hunted among the cliffs and canyons of Cedar Mesa as early as 13,000 years ago, leaving behind tools and projectile points in places like the Lime Ridge Clovis Site, one of the oldest known archaeological sites in Utah. Archaeologists believe that these early people hunted mammoths, ground sloths, and other now-extinct megafauna, a narrative echoed by native creation stories. Hunters and gatherers continued to live in this region in the Archaic Period, with sites dating as far back as 8,500 years ago.

Ancestral Puebloans followed, beginning to occupy the area at least 2,500 years ago, leaving behind items from their daily life such as baskets, pottery, and weapons. These early farmers of Basketmaker II and III and builders of Pueblo I, II, and III left their marks on the land. The remains of single family dwellings, granaries, kivas, towers, and large villages and roads linking them together reveal a complex cultural history. "Moki steps," hand and toe holds carved into steep canyon walls by the Ancestral Puebloans, illustrate the early people's ingenuity and perseverance and are still used today to access dwellings along cliff walls. Other, distinct cultures have thrived here as well—the Fremont People, Numic- and Athabaskan-speaking hunter-gatherers, and Utes and Navajos. Resources such as the Doll House Ruin in Dark Canyon Wilderness Area and the Moon House Ruin on Cedar Mesa allow visitors to marvel at artistry and architecture that have withstood thousands of seasons in this harsh climate.

The landscape is a milieu of the accessible and observable together with the inaccessible and hidden. The area's petroglyphs and pictographs capture the imagination with images dating back at least 5,000 years and spanning a range of styles and traditions. From life-size ghostlike figures that defy categorization, to the more literal depictions of bighorn sheep, birds, and lizards, these drawings enable us to feel the humanity of these ancient artists. The Indian Creek area contains spectacular rock art, including hundreds of petroglyphs at Newspaper Rock. Visitors to Bears Ears can also discover more recent rock art left by the Ute, Navajo, and Paiute peoples.

It is also the less visible sites, however—those that supported the food gathering, subsistence and ceremony of daily life—that tell the story of the people who lived here. Historic remnants of Native American sheep-herding and farming are scattered throughout the area, and pottery and Navajo hogans record the lifeways of native peoples in the 19th and 20th centuries.

For thousands of years, humans have occupied and stewarded this land. With respect to most of these people, their contribution to the historical record is unknown, but some have played a more public role. Famed Navajo headman K'aayélie was born around 1800 near the twin Bears Ears buttes. His band used the area's remote canyons to elude capture by the U.S. Army and avoid the fate that befell many other Navajo bands: surrender, the Long Walk, and forced relocation to Bosque Redondo. Another renowned 19th century Navajo leader, "Hastiin Ch'ihaaajin" Manuelito, was also born near the Bears Ears.

The area's cultural importance to Native American tribes continues to this day. As they have for generations, these tribes and their members come here for ceremonies and to visit sacred sites. Throughout the region, many landscape features, such as Comb Ridge, the San Juan River, and Cedar Mesa, are closely tied to native stories of creation, danger, protection, and healing. The towering spires in the Valley of the Gods are sacred to the Navajo, representing ancient Navajo warriors frozen in stone. Traditions of hunting, fishing, gathering, and wood cutting are still practiced by tribal members, as is collection of medicinal and ceremonial plants, edible herbs, and materials for crafting items like baskets and footwear. The traditional ecological knowledge amassed by the Native Americans whose ancestors inhabited this region, passed down from generation to generation, offers critical insight into the historic and scientific significance of the area. Such knowledge is, itself, a resource to be protected and used in understanding and managing this landscape sustainably for generations to come.

Euro-Americans first explored the Bears Ears area during the 18th century, and Mormon settlers followed in the late 19th century. The San Juan Mission expedition traversed this rugged country in 1880 on their journey to establish a new settlement in what is now Bluff, Utah. To ease the passage of wagons over the slick rock slopes and through the canyonlands, the settlers smoothed sections of the rock surface and constructed dugways and other features still visible along their route, known as the Hole-in-the-Rock Trail. Cabins, corrals, trails, and carved inscriptions in the rock reveal the lives of ranchers, prospectors, and early archaeologists. Cattle rustlers and other outlaws created a convoluted trail network known as the Outlaw Trail, said to be used by Butch Cassidy and the Sundance Kid. These outlaws took advantage of the area's network of canyons, including the aptly-named Hideout Canyon, to avoid detection.

The area's stunning geology, from sharp pinnacles to broad mesas, labyrinthine canyons to solitary hoodoos, and verdant hanging gardens to bare stone arches and natural bridges, provides vital insights to geologists. In the east, the Abajo Mountains tower, reaching elevations of more than 11,000 feet. A long geologic history is documented in the colorful rock layers visible in the area's canyons.

For long periods over 300 million years ago, these lands were inundated by tropical seas and hosted thriving coral reefs. These seas infused the area's black rock shale with salts as they receded. Later, the lands were bucked upwards multiple times by the Monument Upwarp, and near-volcanoes punched up through the rock, leaving their marks on the landscape without reaching the surface. In the sandstone of Cedar Mesa, fossil evidence has revealed large, mammal-like reptiles that burrowed into the sand to survive the blistering heat of the end of the Permian Period, when the region was dominated by a seaside desert. Later, in the Late Triassic Period more than 200 million years ago, seasonal monsoons flooded an ancient river system that fed a vast desert here.

The paleontological resources in the Bears Ears area are among the richest and most significant in the United States, and protection of this area will provide important opportunities for further archaeological and paleontological study. Many sites, such as Arch Canyon, are teeming with fossils, and research conducted in the Bears Ears area is revealing new insights into the transition of vertebrate life from reptiles to mammals and from sea to land. Numerous ray-finned fish fossils from the Permian Period have been discovered, along with other late Paleozoic Era fossils, including giant amphibians, synapsid reptiles, and important plant fossils. Fossilized traces of marine and aquatic creatures such as clams, crayfish, fish, and aquatic reptiles have been found in Indian Creek's Chinle Formation, dating to the Triassic Period, and phytosaur and dinosaur fossils from the same period have been found along Comb Ridge. Paleontologists have identified new species of plant-eating crocodile-like reptiles and mass graves of lumbering sauropods, along with metoposaurus, crocodiles, and other dinosaur fossils. Fossilized trackways of early tetrapods can be seen in the Valley of the Gods and in Indian Creek, where paleontologists have also discovered exceptional examples of fossilized ferns, horsetails, and cycads. The Chinle Formation and the Wingate, Kayenta, and Navajo Formations above it provide one of the best continuous rock records of the Triassic-Jurassic transition in the world, crucial to understanding how dinosaurs dominated terrestrial ecosystems and how our mammalian ancestors evolved. In Pleistocene Epoch sediments, scientists have found traces of mammoths, short-faced bears, ground sloths, primates, and camels.

From earth to sky, the region is unsurpassed in wonders. The star-filled nights and natural quiet of the Bears Ears area transport visitors to an earlier eon. Against an absolutely black night sky, our galaxy and others more distant leap into view. As one of the most intact and least roaded areas in the contiguous United States, Bears Ears has that rare and arresting quality of deafening silence.

Communities have depended on the resources of the region for hundreds of generations. Understanding the important role of the green highlands in providing habitat for subsistence plants and animals, as well as capturing and filtering water from passing storms, the Navajo refer to such places as "Nahodishgish," or places to be left alone. Local communities seeking to protect the mountains for their watershed values have long recognized the importance of the Bears Ears' headwaters. Wildfires, both natural and human-set, have shaped and maintained forests and grasslands of this area for millennia. Ranchers have relied on the forests and grasslands of the region for ages, and hunters come from across the globe for a chance at a bull elk or other big game. Today, ecological restoration through the careful use of wildfire and management of grazing and timber is working to restore and maintain the health of these vital watersheds and grasslands.

The diversity of the soils and microenvironments in the Bears Ears area provide habitat for a wide variety of vegetation. The highest elevations, in the Elk Ridge area of the Manti-La Sal National Forest, contain pockets of ancient Engelmann spruce, ponderosa pine, aspen, and subalpine fir. Mesa tops include pinyon-juniper woodlands along with big sagebrush, low sage, blackbrush, rabbitbrush, bitterbrush, four-wing saltbush, shadscale, winterfat, Utah serviceberry, western chokecherry, hackberry, barberry, cliff rose, and greasewood. Canyons contain diverse vegetation ranging from yucca and cacti such as prickly pear, claret cup, and Whipple's fishhook to mountain mahogany, ponderosa pine, alder, sagebrush, birch, dogwood, and Gambel's oak, along with occasional stands of aspen. Grasses and herbaceous species such as bluegrass, bluestem, giant ryegrass, ricegrass, needle and thread, yarrow, common mallow, balsamroot, low larkspur, horsetail, and peppergrass also grow here, as well as pinnate spring parsley, Navajo penstemon, Canyonlands lomatium, and the Abajo daisy.

Tucked into winding canyons are vibrant riparian communities characterized by Fremont cottonwood, western sandbar willow, yellow willow, and box

elder. Numerous seeps provide year-round water and support delicate hanging gardens, moisture-loving plants, and relict species such as Douglas fir. A few populations of the rare Kachina daisy, endemic to the Colorado Plateau, hide in shaded seeps and alcoves of the area's canyons. A genetically distinct population of Kachina daisy was also found on Elk Ridge. The alcove columbine and cave primrose, also regionally endemic, grow in seeps and hanging gardens in the Bears Ears landscape. Wildflowers such as beardtongue, evening primrose, aster, Indian paintbrush, yellow and purple beflower, straight bladderpod, Durango tumble mustard, scarlet gilia, globe mallow, sand verbena, sego lily, cliffrose, sacred datura, monkey flower, sunflower, prince's plume, hedgehog cactus, and columbine, bring bursts of color to the landscape.

The diverse vegetation and topography of the Bears Ears area, in turn, support a variety of wildlife species. Mule deer and elk range on the mesas and near canyon heads, which provide crucial habitat for both species. The Cedar Mesa landscape is home to bighorn sheep which were once abundant but still live in Indian Creek, and in the canyons north of the San Juan River. Small mammals such as desert cottontail, black-tailed jack-rabbit, prairie dog, Botta's pocket gopher, white-tailed antelope squirrel, Colorado chipmunk, canyon mouse, deer mouse, pinyon mouse, and desert woodrat, as well as Utah's only population of Abert's tassel-eared squirrels, find shelter and sustenance in the landscape's canyons and uplands. Rare shrews, including a variant of Merriam's shrew and the dwarf shrew can be found in this area.

Carnivores, including badger, coyote, striped skunk, ringtail, gray fox, bobcat, and the occasional mountain lion, all hunt here, while porcupines use their sharp quills and climbing abilities to escape these predators. Oral histories from the Ute describe the historic presence of bison, antelope, and abundant bighorn sheep, which are also depicted in ancient rock art. Black bear pass through the area but are rarely seen, though they are common in the oral histories and legends of this region, including those of the Navajo.

Consistent sources of water in a dry landscape draw diverse wildlife species to the area's riparian habitats, including an array of amphibian species such as tiger salamander, red-spotted toad, Woodhouse's toad, canyon tree frog, Great Basin spadefoot, and northern leopard frog. Even the most sharp-eyed visitors probably will not catch a glimpse of the secretive Utah night lizard. Other reptiles in the area include the sagebrush lizard, eastern fence lizard, tree lizard, side-blotched lizard, plateau striped whiptail, western rattlesnake, night snake, striped whipsnake, and gopher snake.

Raptors such as the golden eagle, peregrine falcon, bald eagle, northern harrier, northern goshawk, red-tailed hawk, ferruginous hawk, American kestrel, flammulated owl, and great horned owl hunt their prey on the mesa tops with deadly speed and accuracy. The largest contiguous critical habitat for the threatened Mexican spotted owl is on the Manti-La Sal National Forest. Other bird species found in the area include Merriam's turkey, Williamson's sapsucker, common nighthawk, white-throated swift, ash-throated flycatcher, violet-green swallow, cliff swallow, mourning dove, pinyon jay, sagebrush sparrow, canyon towhee, rock wren, sage thrasher, and the endangered southwestern willow flycatcher.

As the skies darken in the evenings, visitors may catch a glimpse of some the area's at least 15 species of bats, including the big free-tailed bat, pallid bat, Townsend's big-eared bat, spotted bat, and silver-haired bat. Tinajas, rock depressions filled with rainwater, provide habitat for many specialized aquatic species, including pothole beetles and freshwater shrimp. *Eucosma navajoensis*, an endemic moth that has only been described near Valley of the Gods, is unique to this area.

Protection of the Bears Ears area will preserve its cultural, prehistoric, and historic legacy and maintain its diverse array of natural and scientific resources, ensuring that the prehistoric, historic, and scientific values of this

area remain for the benefit of all Americans. The Bears Ears area has been proposed for protection by members of Congress, Secretaries of the Interior, State and tribal leaders, and local conservationists for at least 80 years. The area contains numerous objects of historic and of scientific interest, and it provides world class outdoor recreation opportunities, including rock climbing, hunting, hiking, backpacking, canyoneering, whitewater rafting, mountain biking, and horseback riding. Because visitors travel from near and far, these lands support a growing travel and tourism sector that is a source of economic opportunity for the region.

WHEREAS, section 320301 of title 54, United States Code (known as the "Antiquities Act"), authorizes the President, in his discretion, to declare by public proclamation historic landmarks, historic and prehistoric structures, and other objects of historic or scientific interest that are situated upon the lands owned or controlled by the Federal Government to be national monuments, and to reserve as a part thereof parcels of land, the limits of which shall be confined to the smallest area compatible with the proper care and management of the objects to be protected;

WHEREAS, it is in the public interest to preserve the objects of scientific and historic interest on the Bears Ears lands;

NOW, THEREFORE, I, BARACK OBAMA, President of the United States of America, by the authority vested in me by section 320301 of title 54, United States Code, hereby proclaim the objects identified above that are situated upon lands and interests in lands owned or controlled by the Federal Government to be the Bears Ears National Monument (monument) and, for the purpose of protecting those objects, reserve as part thereof all lands and interests in lands owned or controlled by the Federal Government within the boundaries described on the accompanying map, which is attached to and forms a part of this proclamation. These reserved Federal lands and interests in lands encompass approximately 1.35 million acres. The boundaries described on the accompanying map are confined to the smallest area compatible with the proper care and management of the objects to be protected.

All Federal lands and interests in lands within the boundaries of the monument are hereby appropriated and withdrawn from all forms of entry, location, selection, sale, or other disposition under the public land laws or laws applicable to the U.S. Forest Service, from location, entry, and patent under the mining laws, and from disposition under all laws relating to mineral and geothermal leasing, other than by exchange that furthers the protective purposes of the monument.

The establishment of the monument is subject to valid existing rights, including valid existing water rights. If the Federal Government acquires ownership or control of any lands or interests in lands that it did not previously own or control within the boundaries described on the accompanying map, such lands and interests in lands shall be reserved as a part of the monument, and objects identified above that are situated upon those lands and interests in lands shall be part of the monument, upon acquisition of ownership or control by the Federal Government.

The Secretary of Agriculture and the Secretary of the Interior (Secretaries) shall manage the monument through the U.S. Forest Service (USFS) and the Bureau of Land Management (BLM), pursuant to their respective applicable legal authorities, to implement the purposes of this proclamation. The USFS shall manage that portion of the monument within the boundaries of the National Forest System (NFS), and the BLM shall manage the remainder of the monument. The lands administered by the USFS shall be managed as part of the Manti-La Sal National Forest. The lands administered by the BLM shall be managed as a unit of the National Landscape Conservation System, pursuant to applicable legal authorities.

For purposes of protecting and restoring the objects identified above, the Secretaries shall jointly prepare a management plan for the monument and

shall promulgate such regulations for its management as they deem appropriate. The Secretaries, through the USFS and the BLM, shall consult with other Federal land management agencies in the local area, including the National Park Service, in developing the management plan. In promulgating any management rules and regulations governing the NFS lands within the monument and developing the management plan, the Secretary of Agriculture, through the USFS, shall consult with the Secretary of the Interior through the BLM. The Secretaries shall provide for maximum public involvement in the development of that plan including, but not limited to, consultation with federally recognized tribes and State and local governments. In the development and implementation of the management plan, the Secretaries shall maximize opportunities, pursuant to applicable legal authorities, for shared resources, operational efficiency, and cooperation.

The Secretaries, through the BLM and USFS, shall establish an advisory committee under the Federal Advisory Committee Act (5 U.S.C. App.) to provide information and advice regarding the development of the management plan and, as appropriate, management of the monument. This advisory committee shall consist of a fair and balanced representation of interested stakeholders, including State and local governments, tribes, recreational users, local business owners, and private landowners.

In recognition of the importance of tribal participation to the care and management of the objects identified above, and to ensure that management decisions affecting the monument reflect tribal expertise and traditional and historical knowledge, a Bears Ears Commission (Commission) is hereby established to provide guidance and recommendations on the development and implementation of management plans and on management of the monument. The Commission shall consist of one elected officer each from the Hopi Nation, Navajo Nation, Ute Mountain Ute Tribe, Ute Indian Tribe of the Uintah Ouray, and Zuni Tribe, designated by the officers' respective tribes. The Commission may adopt such procedures as it deems necessary to govern its activities, so that it may effectively partner with the Federal agencies by making continuing contributions to inform decisions regarding the management of the monument.

The Secretaries shall meaningfully engage the Commission or, should the Commission no longer exist, the tribal governments through some other entity composed of elected tribal government officers (comparable entity), in the development of the management plan and to inform subsequent management of the monument. To that end, in developing or revising the management plan, the Secretaries shall carefully and fully consider integrating the traditional and historical knowledge and special expertise of the Commission or comparable entity. If the Secretaries decide not to incorporate specific recommendations submitted to them in writing by the Commission or comparable entity, they will provide the Commission or comparable entity with a written explanation of their reasoning. The management plan shall also set forth parameters for continued meaningful engagement with the Commission or comparable entity in implementation of the management plan.

To further the protective purposes of the monument, the Secretary of the Interior shall explore entering into a memorandum of understanding with the State that would set forth terms, pursuant to applicable laws and regulations, for an exchange of land currently owned by the State of Utah and administered by the Utah School and Institutional Trust Lands Administration within the boundary of the monument for land of approximately equal value managed by the BLM outside the boundary of the monument. The Secretary of the Interior shall report to the President by January 19, 2017, regarding the potential for such an exchange.

Nothing in this proclamation shall be construed to interfere with the operation or maintenance, or the replacement or modification within the current authorization boundary, of existing utility, pipeline, or telecommunications

facilities located within the monument in a manner consistent with the care and management of the objects identified above.

Nothing in this proclamation shall be deemed to enlarge or diminish the rights or jurisdiction of any Indian tribe. The Secretaries shall, to the maximum extent permitted by law and in consultation with Indian tribes, ensure the protection of Indian sacred sites and traditional cultural properties in the monument and provide access by members of Indian tribes for traditional cultural and customary uses, consistent with the American Indian Religious Freedom Act (42 U.S.C. 1996) and Executive Order 13007 of May 24, 1996 (Indian Sacred Sites), including collection of medicines, berries and other vegetation, forest products, and firewood for personal noncommercial use in a manner consistent with the care and management of the objects identified above.

For purposes of protecting and restoring the objects identified above, the Secretaries shall prepare a transportation plan that designates the roads and trails where motorized and non-motorized mechanized vehicle use will be allowed. Except for emergency or authorized administrative purposes, motorized and non-motorized mechanized vehicle use shall be allowed only on roads and trails designated for such use, consistent with the care and management of such objects. Any additional roads or trails designated for motorized vehicle use must be for the purposes of public safety or protection of such objects.

Laws, regulations, and policies followed by USFS or BLM in issuing and administering grazing permits or leases on lands under their jurisdiction shall continue to apply with regard to the lands in the monument to ensure the ongoing consistency with the care and management of the objects identified above.

Nothing in this proclamation shall be deemed to enlarge or diminish the jurisdiction of the State of Utah, including its jurisdiction and authority with respect to fish and wildlife management.

Nothing in this proclamation shall preclude low-level overflights of military aircraft, the designation of new units of special use airspace, or the use or establishment of military flight training routes over the lands reserved by this proclamation consistent with the care and management of the objects identified above.

Nothing in this proclamation shall be construed to alter the authority or responsibility of any party with respect to emergency response activities within the monument, including wildland fire response.

Nothing in this proclamation shall be deemed to revoke any existing withdrawal, reservation, or appropriation; however, the monument shall be the dominant reservation.

Warning is hereby given to all unauthorized persons not to appropriate, injure, destroy, or remove any feature of the monument and not to locate or settle upon any of the lands thereof.

IN WITNESS WHEREOF, I have hereunto set my hand this twenty-eighth day of December, in the year of our Lord two thousand sixteen, and of the Independence of the United States of America the two hundred and forty-first.

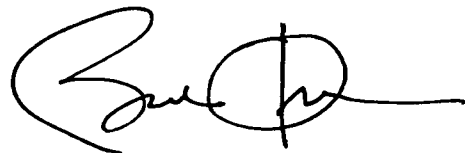
A handwritten signature in black ink, appearing to be "Donald Trump", with a large circular flourish and a horizontal line extending to the right.

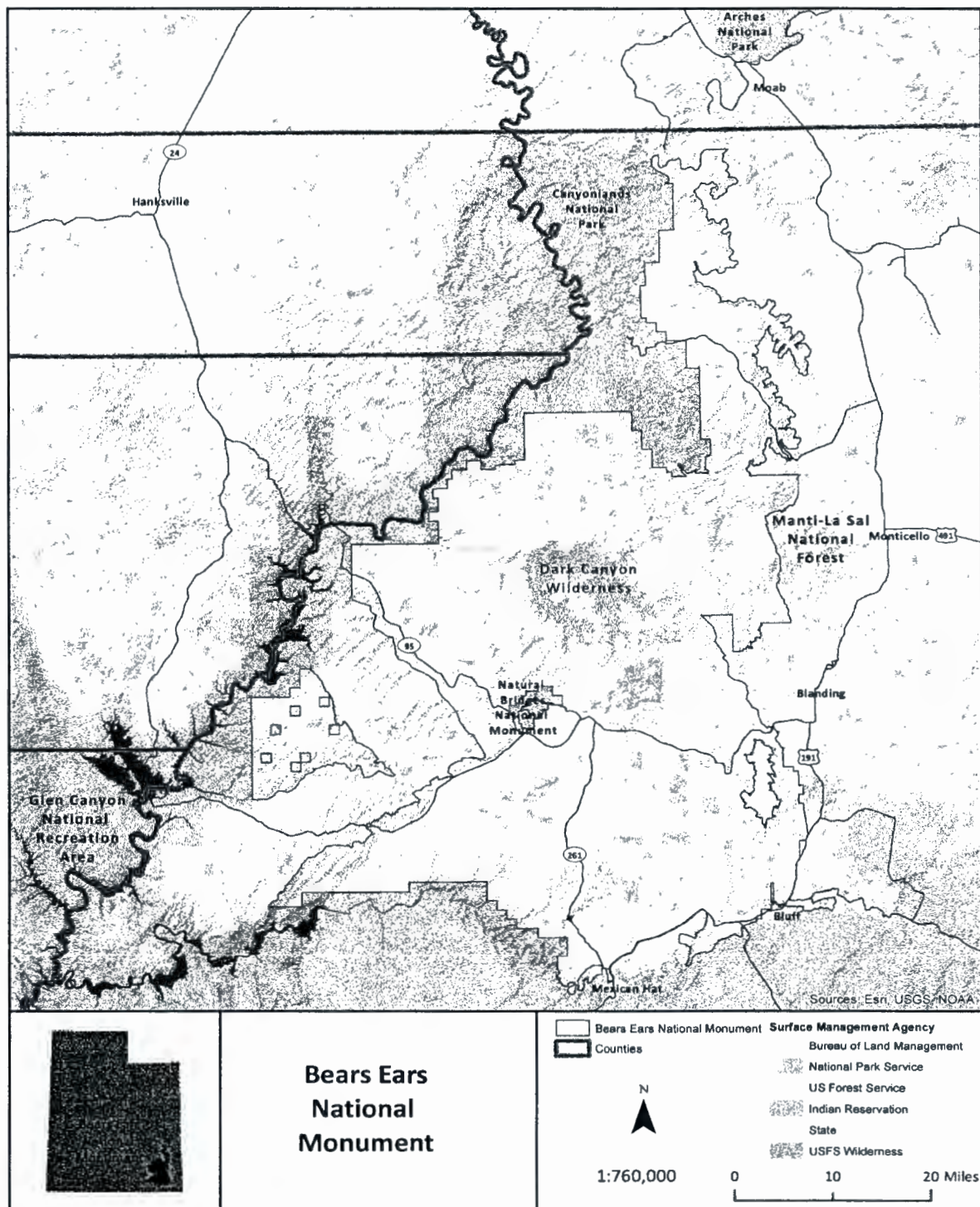

[FR Doc. 2017-00038

Filed 1-4-17; 8:45 am]

Billing code 4310-10-C

Federal Register

Vol. 82, No. 235

Friday, December 8, 2017

Presidential Documents

Title 3—

Proclamation 9681 of December 4, 2017

The President

Modifying the Bears Ears National Monument

By the President of the United States of America

A Proclamation

In Proclamation 9558 of December 28, 2016, and exercising his authority under section 320301 of title 54, United States Code (the “Antiquities Act”), President Barack Obama established the Bears Ears National Monument in the State of Utah, reserving approximately 1.35 million acres of Federal lands for the care and management of objects of historic and scientific interest identified therein. The monument is managed jointly by the Department of the Interior’s Bureau of Land Management (BLM) and the Department of Agriculture’s United States Forest Service (USFS). This proclamation makes certain modifications to the monument.

Proclamation 9558 identifies a long list of objects of historic or scientific interest. It describes cultural resources such as ancient cliff dwellings (including the Moon House and Doll House Ruins), Moki Steps, Native American ceremonial sites, tools and projectile points, remains of single-family dwellings, granaries, kivas, towers, large villages, rock shelters, caves, and a prehistoric road system, as well as petroglyphs, pictographs, and recent rock art left by the Ute, Navajo, and Paiute peoples. It also identifies other types of historic objects, such as remnants of Native American sheep-herding and farming operations and early engineering by pioneers and settlers, including smoothed sections of rock, dugways, historic cabins, corrals, trails, and inscriptions carved into rock, and the Hole-in-the-Rock and Outlaw Trails. It also describes landscape features such as the Bears Ears, Comb Ridge, Cedar Mesa, the Valley of the Gods, the Abajo Mountains, and the San Juan River, and paleontological resources such as the fossil remains of fishes, amphibians, reptiles, and mammals, as well as dinosaur trackways and traces of other terrestrial animals. Finally, it identifies several species, including animals like the porcupine, badger, and coyote; birds like the red-tailed hawk, Mexican spotted owl, American kestrel, and turkey vulture; and plants such as the Fremont cottonwood, Abajo daisy, western sandbar willow, and boxelder.

The Antiquities Act requires that any reservation of land as part of a monument be confined to the smallest area compatible with the proper care and management of the objects of historic or scientific interest to be protected. Determining the appropriate protective area involves examination of a number of factors, including the uniqueness and nature of the objects, the nature of the needed protection, and the protection provided by other laws.

Some of the objects Proclamation 9558 identifies are not unique to the monument, and some of the particular examples of these objects within the monument are not of significant scientific or historic interest. Moreover, many of the objects Proclamation 9558 identifies were not under threat of damage or destruction before designation such that they required a reservation of land to protect them. In fact, objects described in Proclamation 9558 were then—and still are—subject to Federal protections under existing laws and agency management designations. For example, more than 500,000 acres were already being managed to maintain, enhance, or protect their roadless character before they were designated as part of a national monument. Specifically, the BLM manages approximately 380,759 acres of lands

within the existing monument as Wilderness Study Areas, which the BLM is required by law to manage so as not to impair their suitability for future congressional designation as Wilderness. On lands managed by the USFS, 46,348 acres are part of the congressionally designated Dark Canyon Wilderness Area, which, under the 1964 Wilderness Act, 16 U.S.C. 1131-1136, and the Utah Wilderness Act of 1984, Public Law 98-428, the USFS must manage so as to maintain or enhance its wilderness character. Approximately 89,396 acres of the USFS lands are also included in 8 inventoried roadless areas, which are managed under the USFS's 2001 Roadless Rule so as to protect their wilderness character.

A host of laws enacted after the Antiquities Act provide specific protection for archaeological, historic, cultural, paleontological, and plant and animal resources and give authority to the BLM and USFS to condition permitted activities on Federal lands, whether within or outside a monument. These laws include the Archaeological Resources Protection Act of 1979, 16 U.S.C. 470aa-470mm, National Historic Preservation Act, 54 U.S.C. 300101 *et seq.*, Bald and Golden Eagle Protection Act, 16 U.S.C. 668-668d, Endangered Species Act of 1973, 16 U.S.C. 1531 *et seq.*, Federal Cave Resources Protection Act of 1988, 16 U.S.C. 4301 *et seq.*, Federal Land Policy and Management Act of 1976, 43 U.S.C. 1701 *et seq.*, Migratory Bird Treaty Act, 16 U.S.C. 703-712, National Forest Management Act, 16 U.S.C. 1600 *et seq.*, Native American Graves Protection and Repatriation Act of 1976, 25 U.S.C. 3001 *et seq.*, and Paleontological Resources Preservation Act, 16 U.S.C. 470aaa-470aaa-11. Of particular note, the Archaeological Resources Protection Act specifically protects archaeological resources from looting or other desecration and imposes criminal penalties for unauthorized excavation, removal, damage, alteration, or defacement of archaeological resources. Federal land management agencies can grant a permit authorizing excavation or removal, but only when undertaken for the purpose of furthering archaeological knowledge. The Paleontological Resources Preservation Act contains very similar provisions protecting paleontological resources. And the Migratory Bird Treaty Act and Endangered Species Act protect migratory birds and listed endangered and threatened species and their habitats. Moreover, the BLM and the USFS were already addressing many of the threats to objects identified in Proclamation 9558 in their governing land-use plans before designation of the monument.

Given the nature of the objects identified on the lands reserved by Proclamation 9558, the lack of a threat of damage or destruction to many of those objects, and the protection for those objects already provided by existing law and governing land-use plans, I find that the area of Federal land reserved in the Bears Ears National Monument established by Proclamation 9558 is not confined to the smallest area compatible with the proper care and management of those objects. The important objects of scientific or historic interest can instead be protected by a smaller and more appropriate reservation of 2 areas: Shash Jaa and Indian Creek. Revising the boundaries of the monument to cover these 2 areas will ensure that, in accordance with the Antiquities Act, it is no larger than necessary for the proper care and management of the objects to be protected within the monument.

The Shash Jaa area contains the heart of the national monument: the iconic twin buttes known as the Bears Ears that tower 2,000 feet above the surrounding landscape and are considered sacred to the Native American tribes that call this area their ancestral home. Many of the significant objects described by Proclamation 9558 can be found throughout the Shash Jaa area. Ancestral Puebloan occupation of the area began during the Basketmaker II period at least 2,500 years ago, and it left behind objects such as pit houses, storage pits, lithic scatters, campsites, rock shelters, pictographs, and baskets, as well as manos and metates for grinding corn. Occupation dating to the Basketmaker II period, from approximately 500 to 750 C.E., left additional evidence of maize- and bean-based agriculture, along with pottery, bows and arrows, pit houses, kivas, storage rooms, and dispersed villages.

New waves of human settlement occurred around 900 C.E., when the Pueblo I period gave rise to large villages near Comb Wash, and 1050 C.E., when inhabitants from the Pueblo II period built expansive and complex multi-family dwellings. Around 1150 C.E., the dawn of the Pueblo III period, the area's inhabitants increasingly sought shelter in cliff dwellings and left behind evidence of an era of unrest. Several centuries later, the Ute, Paiute, and Navajo came to occupy the area.

East of the Bears Ears is Arch Canyon, within which paleontologists have found numerous fossils from the Permian and Upper Permian eras. Cliff dwellings are hidden throughout the canyon, and the mouth of the canyon holds the fabled Arch Canyon ruin, which spans the Pueblo II and III periods and contains pictographs and petroglyphs ranging from the Archaic to the historic periods.

Just south of Arch Canyon are the north and south forks of Mule Canyon. Five-hundred feet deep, 5 miles long, and decorated with alternating layers of red and white sandstone, these 2 striking canyons contain shelter-cliff dwellings and other archaeological sites, including the scenic and accessible House on Fire Ruin, which includes differing masonry styles that indicate several episodes of construction and use.

Perched high on the open tablelands above the south fork of Mule Canyon are the Mule Canyon ruins, where visitors can see exposed masonry walls of ancient living quarters and a partially restored kiva. The deep canyons and towering mesas of the Shash Jaa area are full of similar sites, including rock art, remains of single-family dwellings, granaries, kivas, towers (including the Cave Towers), and large villages primarily from the Pueblo II and III periods, along with sites from the Basketmaker and Archaic periods.

The Shash Jaa area also includes Comb Ridge, a north-south trending monocline that originates near the boundary of the Manti-La Sal National Forest, ends near the San Juan River, and contains remnants from the region's thousands of years of human habitation, including cliff dwellings, granaries, kivas, ceremonial sites, and the Butler Wash ruin, a world-famous Ancestral Puebloan ruin with multiple rooms and kivas. Comb Ridge also includes world-class examples of ancient rock art, such as the Butler Wash Kachina Panel, a wall-sized mural of San Juan Anthropomorph figures that dates to the Basketmaker period and is considered to be one of the Southwest's most important petroglyph panels for understanding the daily life and rituals of the Basketmaker people. Significant fossil sites have also been discovered in Butler Wash.

Just north of upper Butler Wash, the aspen-filled Whiskers Draw contains a series of alcoves that have sheltered evidence of human habitation for thousands of years, including Cave 7, the site where Richard Wetherill, as part of the Hyde Expedition in 1893, first identified what we know today as the Basketmaker people. The nearby Milk Ranch Point is home to a rich concentration of kivas, granaries, dwellings, and other evidence that Pueblo I farmers used this area to cultivate corn, beans, and squash.

The Shash Jaa area also contains the Comb Ridge Fossil site, which includes a trackway created by a giant arthropod (*Diplichnites cuithensis*), the first recorded instance of such a trackway in Utah. Also, the diverse landscape of the Shash Jaa area provides habitat for the vast majority of plant and animal species described by Proclamation 9558.

Finally, the Shash Jaa area as described on the accompanying map includes 2 non-contiguous parcels of land that encompass the Moon House Ruin, an example of iconic Pueblo-decorated architecture, which was likely the last occupied site on Cedar Mesa, as well as Doll House Ruin, a fully intact and well-preserved single room granary that is associated with an extensive agricultural area on the mesa top. These significant ruins are important examples of cultural resource objects that should remain within the monument's boundaries.

The Indian Creek area likewise contains objects of significance described in Proclamation 9558. At its center is the broad Indian Creek Canyon, which is characterized by sheer red cliffs and spires of exposed and eroded layers of Navajo, Kayenta, Wingate, and Cedar Mesa sandstone, including the iconic North and South Six-Shooter Peaks.

Also located within the Indian Creek area is the Canyonlands Research Center. Spanning lands managed by the National Park Service, BLM, USFS, and private landowners, this unique partnership works to increase our understanding of the complex natural systems on the landscape, providing their custodians with information they need to adapt to the challenges of a changing Colorado Plateau.

Newspaper Rock, a popular attraction in the Indian Creek area, is a roadside rock art panel that has been listed on the National Register of Historic Places since 1976. This site displays a significant concentration of rock art from multiple periods, etched into Wingate sandstone. The older art is attributed to the Ancestral Puebloan people who inhabited this region for 2,000 years, while the more recent rock art is attributed to the Ute people who still live in the Four Corners area.

In addition to Newspaper Rock, the Indian Creek area contains numerous other significant rock art sites, including the distinctive and well-preserved petroglyphs in Shay Canyon. The area also provides opportunities for cultural and scientific research and paleontological study. Dinosaur tracks in the bottom of the Shay Canyon stream bed are a unique visual reminder of the area's distant past. Additional paleontological resources can be found throughout the Indian Creek area, including vertebrate and invertebrate fossils, primarily in the Chinle Formation. The Indian Creek area also includes 2 prominent mesas, Bridger Jack Mesa and Lavender Mesa, which are home to relict plant communities, predominantly composed of pinyon-juniper woodland, with small, interspersed sagebrush parks, that exist only on these isolated islands in the desert sea and are, generally, unaltered by humans. These mesas provide the opportunity for comparative studies of pinyon-juniper woodland and sagebrush communities in other parts of the Colorado Plateau. Additionally, the Indian Creek area includes the exposed Chinle Formation, known for abundant fossilized flora and fauna, including pelecypods, gastropods, arthropods, fishes, amphibians, and reptiles (including dinosaurs). Finally, the area is well known for vertebrate trackways, including tetrapod footprints.

Some of the existing monument's objects, or certain examples of those objects, are not within the monument's revised boundaries because they are adequately protected by existing law, designation, agency policy, or governing land-use plans. For example, although the modified boundaries do not include the San Juan River or the Valley of the Gods, both of those areas are protected by existing administratively designated Areas of Critical Environmental Concern. Plant and animal species such as the bighorn sheep, the Kachina daisy, the Utah night lizard, and the *Eucosma navajoensis* moth are protected by the Endangered Species Act and existing land-use plans and policies protecting special-status species. Additionally, some of the range of these species falls within existing Wilderness Areas and Wilderness Study Areas. Finally, although Hideout Canyon is likewise not included within the modified boundaries, it is generally not threatened and is partially within a Wilderness Study Area.

The areas described above are the smallest compatible with the protection of the important objects identified in Proclamation 9558. The modification of the Bears Ears National Monument will maintain and protect those objects and preserve the area's cultural, scientific, and historic legacy.

WHEREAS, Proclamation 9558 of December 28, 2016, designated the Bears Ears National Monument in the State of Utah and reserved approximately 1.35 million acres of Federal lands for the care and management of the Bears Ears buttes and other objects of historic and scientific interest identified therein; and

WHEREAS, many of the objects identified by Proclamation 9558 are otherwise protected by Federal law; and

WHEREAS, it is in the public interest to modify the boundaries of the monument to exclude from its designation and reservation approximately 1,150,860 acres of land that I find are unnecessary for the care and management of the objects to be protected within the monument; and

WHEREAS, the boundaries of the monument reservation should therefore be reduced to the smallest area compatible with the protection of the objects of scientific or historic interest as described above in this proclamation;

NOW, THEREFORE, I, DONALD J. TRUMP, President of the United States of America, by the authority vested in me by section 320301 of title 54, United States Code, hereby proclaim that the boundaries of the Bears Ears National Monument are hereby modified and reduced to those lands and interests in land owned or controlled by the Federal Government within the boundaries described on the accompanying map, which is attached to and forms a part of this proclamation. I hereby further proclaim that the modified monument areas identified on the accompanying map shall be known as the Indian Creek and Shash Jaa units of the monument, the latter of which shall include the Moon House and Doll House Ruins. These reserved Federal lands and interests in lands cumulatively encompass approximately 201,876 acres. The boundaries described on the accompanying map are confined to the smallest area compatible with the proper care and management of the objects to be protected. Any lands reserved by Proclamation 9558 not within the boundaries identified on the accompanying map are hereby excluded from the monument.

At 9:00 a.m., eastern standard time, on the date that is 60 days after the date of this proclamation, subject to valid existing rights, the provisions of existing withdrawals, and the requirements of applicable law, the public and National Forest System lands excluded from the monument reservation shall be open to:

(1) entry, location, selection, sale, or other disposition under the public land laws and laws applicable to the U.S. Forest Service;

(2) disposition under all laws relating to mineral and geothermal leasing; and

(3) location, entry, and patent under the mining laws.

Appropriation of lands under the mining laws before the date and time of restoration is unauthorized. Any such attempted appropriation, including attempted adverse possession under 30 U.S.C. 38, shall vest no rights against the United States. Acts required to establish a location and to initiate a right of possession are governed by State law where not in conflict with Federal law.

Nothing in this proclamation shall be construed to remove any lands from the Manti-La Sal National Forest or to otherwise revoke, modify, or affect any withdrawal, reservation, or appropriation, other than the one created by Proclamation 9558.

Nothing in this proclamation shall change the management of the areas designated and reserved by Proclamation 9558 that remain part of the monument in accordance with the terms of this proclamation, except as provided by the following 4 paragraphs:

In recognition of the importance of tribal participation to the care and management of the objects identified above, and to ensure that management decisions affecting the monument reflect tribal expertise and traditional and historical knowledge, Proclamation 9558 established a Commission to provide guidance and recommendations on the development and implementation of management plans and on management of the monument, and to partner with Federal agencies by making continuing contributions to inform decisions regarding the management of the monument. In order to

ensure that the full range of tribal expertise and traditional historical knowledge is included in such guidance and recommendations, paragraph 29 of Proclamation 9558 is hereby revised to provide that the Bears Ears Commission shall be known as the Shash Jáa Commission, shall apply only to the Shash Jáa unit as described herein, and shall also include the elected officer of the San Juan County Commission representing District 3 acting in that officer's official capacity.

Proclamation 9558 is hereby revised to clarify that, pending preparation of the transportation plan required by paragraph 34 thereof, the Secretaries of the Interior and Agriculture may allow motorized and non-mechanized vehicle use on roads and trails designated for such use immediately before the issuance of Proclamation 9558 and maintain roads and trails for such use.

Paragraph 35 of Proclamation 9558 governing livestock grazing in the monument is hereby revised to read as follows: "Nothing in this proclamation shall be deemed to affect authorizations for livestock grazing, or administration thereof, on Federal lands within the monument. Livestock grazing within the monument shall continue to be governed by laws and regulations other than this proclamation."

Proclamation 9558 is amended to clarify that, consistent with the care and management of the objects identified above, the Secretaries of the Interior and Agriculture may authorize ecological restoration and active vegetation management activities in the monument.

If any provision of this proclamation, including its application to a particular parcel of land, is held to be invalid, the remainder of this proclamation and its application to other parcels of land shall not be affected thereby.

IN WITNESS WHEREOF, I have hereunto set my hand this fourth day of December, in the year of our Lord two thousand seventeen, and of the Independence of the United States of America the two hundred and forty-second.

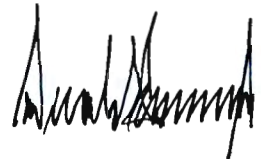

Bears Ears National Monument Boundary Modification

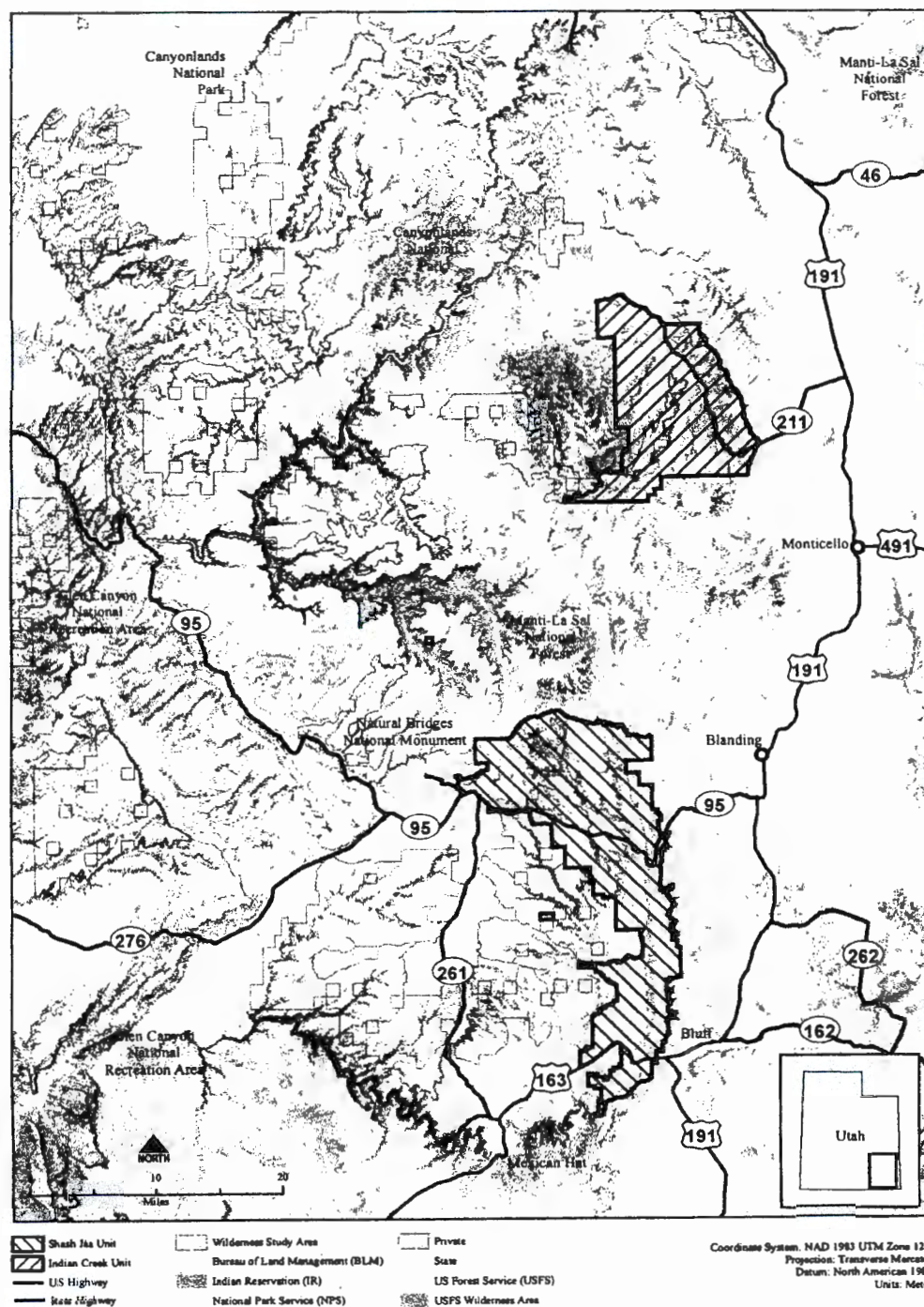

[FR Doc. 2017-26709

Filed 12-7-17; 11:15 am]

Billing code 4310-10-C



1

115TH CONGRESS
1ST SESSION

H. R. 4518

To expand the boundaries of the Bears Ears National Monument, to ensure prompt engagement with the Bears Ears Commission and prompt implementation of the Proclamation establishing the Bears Ears National Monument, and for other purposes.

IN THE HOUSE OF REPRESENTATIVES

DECEMBER 1, 2017

Mr. GALLEGO (for himself, Mr. GRIJALVA, Ms. TSONGAS, Mr. LOWENTHAL, Mr. McEACHIN, Mr. BROWN of Maryland, Mr. GOMEZ, Mrs. NAPOLITANO, Mr. HUFFMAN, Ms. BARRAGÁN, Mr. SOTO, Mr. TED LIEU of California, Mr. POLIS, Ms. LEE, Mr. McGOVERN, Ms. McCOLLUM, Mr. BLUMENAUER, Mrs. WATSON COLEMAN, Mr. O'HALLERAN, Mr. PANETTA, Ms. SHEA-PORTER, Ms. ROSEN, Ms. ROYBAL-ALLARD, and Mr. BEYER) introduced the following bill; which was referred to the Committee on Natural Resources

A BILL

To expand the boundaries of the Bears Ears National Monument, to ensure prompt engagement with the Bears Ears Commission and prompt implementation of the Proclamation establishing the Bears Ears National Monument, and for other purposes.

1 *Be it enacted by the Senate and House of Representa-*
2 *tives of the United States of America in Congress assembled,*

1 **SECTION 1. SHORT TITLE.**

2 This Act may be cited as the “Bears Ears National
3 Monument Expansion Act”.

4 **SEC. 2. DEFINITIONS.**

5 In this Act:

6 (1) MAP.—The term “map” means the map on
7 page 6 of the “Proposal to President Barack Obama
8 for the Creation of Bears Ears National Monument”
9 submitted by the Bears Ears Inter-Tribal Coalition
10 and dated October 15, 2015.

11 (2) PROCLAMATION.—The term “Proclama-
12 tion” means Presidential Proclamation 9558, dated
13 December 28, 2016 (82 Fed. Reg. 1139 (Jan. 25,
14 2017)).

15 (3) SECRETARIES.—The term “Secretaries”
16 means—

17 (A) the Secretary of the Interior with re-
18 spect to land administered by the Bureau of
19 Land Management; and

20 (B) the Secretary of Agriculture with re-
21 spect to land administered by the Forest Serv-
22 ice.

23 **SEC. 3. EXPANSION OF NATIONAL MONUMENT BOUND-**
24 **ARIES.**

25 (a) IN GENERAL.—The boundary of the Bears Ears
26 National Monument is hereby expanded to comprise ap-

1 proximately 1,931,997 acres of Federal land under the ju-
2 risdiction of the Secretaries, as generally depicted on the
3 map.

4 (b) MAPS AND LEGAL DESCRIPTIONS.—

5 (1) IN GENERAL.—As soon as practicable after
6 the date of enactment of this Act, the Secretaries
7 shall file maps and legal descriptions of the Bears
8 Ears National Monument, as expanded by this sec-
9 tion, with—

10 (A) the Committee on Energy and Natural
11 Resources of the Senate; and

12 (B) the Committee on Natural Resources
13 of the House of Representatives.

14 (2) FORCE OF LAW.—The maps and legal de-
15 scriptions filed under paragraph (1) shall have the
16 same force and effect as if included in this Act, ex-
17 cept that the Secretaries may correct typographical
18 errors in the maps and legal descriptions.

19 (3) PUBLIC AVAILABILITY.—The maps and
20 legal descriptions filed under paragraph (1) shall be
21 on file and available for public inspection in the ap-
22 propriate offices of the Forest Service, National
23 Park Service, and Bureau of Land Management.

1 **SEC. 4. ADMINISTRATION.**

2 (a) IN GENERAL.—Subject to subsection (b), the Sec-
3 retaries shall administer all land and interests in land held
4 by the United States that are included in the expanded
5 boundary under section 3(a)—

6 (1) as part of the monument; and

7 (2) in accordance with the Proclamation and
8 applicable laws.

9 (b) NATIONAL PARK SERVICE.—The Secretary of the
10 Interior, acting through the National Park Service, shall
11 administer the Natural Bridges National Monument and
12 those portions of the Glen Canyon National Recreation
13 Area within the expanded boundary under section 3(a)—

14 (1) as part of the monument; and

15 (2) in accordance with applicable law.

16 (c) MANAGEMENT AND ENGAGEMENT.—The Secre-
17 taries shall promptly carry out the provisions of the Proc-
18 lamation, including the provisions requiring the Secre-
19 taries to meaningfully engage the Bears Ears Commission
20 to—

21 (1) ensure the proper care and management of
22 the objects identified;

23 (2) ensure that management decisions affecting
24 the monument reflect tribal expertise and traditional
25 and historical knowledge; and

1 (3) provide guidance and recommendations on
2 the development and implementation of management
3 plans and on management of the monument.

4 (d) ACQUISITION OF LANDS AND INTERESTS IN
5 LAND.—The Secretary may acquire any land, water, or
6 interests in land that are located within the revised bound-
7 ary of the Monument by—

- 8 (1) donation;
9 (2) purchase with donated or appropriated
10 funds; or
11 (3) exchange.

○

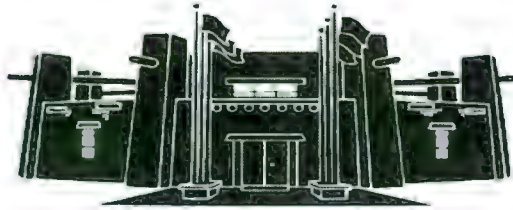

MEMORANDUM

TO: Honorable Davis Filfred
23rd Navajo Nation Council Delegate

FROM: 
Candace French, Attorney
Office of Legislative Counsel

DATE: July 30, 2018

RE: AN ACTION RELATING TO RESOURCES AND DEVELOPMENT
COMMITTEE AND NAABIK'ÍYÁTI' COMMITTEE SUPPORTING H.R.
4518 TITLED "BEARS EARS NATIONAL MONUMENT EXPANSION
ACT

Per your request, attached is the above-reference proposed resolution and associated legislative summary sheet. Based on existing law and the documents submitted, the resolution as drafted is legally sufficient. However, as with all legislation, the proposed resolution is subject to review by the courts in the event of a challenge.

The Office of Legislative Counsel recommends the appropriate standing committee(s) reviews based on the standing committees powers outlined in 2 N.N.C. §§ 301, 401, 501, 601, and 701. Nevertheless, "the Speaker of the Navajo Nation Council shall introduce [the proposed resolution] into the legislative process by assigning it to the respective oversight committee(s) of the Navajo Nation Council having authority over the matters for proper consideration. 2 N.N.C. § 164(A)(5).

Please review the proposed resolution to ensure it is drafted to your satisfaction. If you approve, please sign as "Primary Sponsor" and submit it to the Office of Legislative Services where the proposed resolution will be given a tracking number and referred to the Office of the Speaker. If the proposed legislation is unacceptable to you, please contact me at the Office of Legislative Counsel and advise me of the changes you would like to make to the proposed resolution.

THE NAVAJO NATION
LEGISLATIVE BRANCH
INTERNET PUBLIC REVIEW PUBLICATION



LEGISLATION NO: _0263-18_____ SPONSOR: Davis Filfred

TITLE: An Action Relating to Resources and Development Committee and Naabik'iyati' Committee Supporting H.R. 4518 Titled "Bears Ears National Monument Expansion Act"

Date posted: July 31, 2018 at 4:04pm

Digital comments may be e-mailed to comments@navajo-nsn.gov

Written comments may be mailed to:

Executive Director
Office of Legislative Services
P.O. Box 3390
Window Rock, AZ 86515
(928) 871-7590

Comments may be made in the form of chapter resolutions, letters, position papers, etc. Please include your name, position title, address for written comments; a valid e-mail address is required. Anonymous comments will not be included in the Legislation packet.

Please note: This digital copy is being provided for the benefit of the Navajo Nation chapters and public use. Any political use is prohibited. All written comments received become the property of the Navajo Nation and will be forwarded to the assigned Navajo Nation Council standing committee(s) and/or the Navajo Nation Council for review. Any tampering with public records are punishable by Navajo Nation law pursuant to 17 N.N.C. §374 *et. seq.*

**THE NAVAJO NATION
LEGISLATIVE BRANCH
INTERNET PUBLIC REVIEW SUMMARY**

LEGISLATION NO.: 0263-18

SPONSOR: Honorable Davis Filfred

TITLE: An Action Relating To Resources and Development Committee and Naabik'iyati' Committee Supporting H.R. 4518 Titled "Bears Ears National Monument Expansion Act"

Posted: July 31, 2018 at 4:04pm

5 DAY Comment Period Ended: August 5, 2018

Digital Comments received:

Comments Supporting	<i>None</i>
Comments Opposing	<i>None</i>
Inconclusive Comments	<i>None</i>



**Legislative Secretary II
Office of Legislative Services**

8/16/2018 8:40am
Date/Time

**RESOURCES AND DEVELOPMENT COMMITTEE
23rd NAVAJO NATION COUNCIL**

FOURTH YEAR 2018

COMMITTEE REPORT

Mr. Speaker,

The **RESOURCES AND DEVELOPMENT COMMITTEE** to whom has been assigned:

Legislation # 0263-18: An Action Relating to Resources and Development and Naabik'Iyati Committee; Supporting H.R. 4518 Title "Bears Ears National Monument Expansion Act". *Sponsor: Honorable Davis Filfred; Co Sponsor: Honorable Benjamin Bennett*

Has had it under consideration and reports a **DO PASS** with no amendment;

And thereafter referred the matter to Naabik'Iyati Committee.

Respectfully submitted,



Alton Joe Shepherd, Chairperson
Resource and Development Committee of
the 23rd Navajo Nation Council

Date: August 15, 2018

Meeting Location: Navajo Nation Council, Window Rock, Arizona

Main Motion: Jonathan Perry Second: Benjamin Bennett Vote: 4-0-1 (CNV)

YEAS: Benjamin Bennett; Leonard Pete, Jonathan Perry and Walter Phelps

EXCUSED: Davis Filfred

RESOURCES AND DEVELOPMENT COMMITTEE

Regular Meeting

August 15, 2018

ROLL CALL

VOTE TALLY SHEET:

Legislation # 0263-18: An Action Relating to Resources and Development and Naabik'Iyati Committee; Supporting H.R. 4518 Title "Bears Ears National Monument Expansion Act". *Sponsor: Honorable Davis Filfred; Co-Sponsor: Honorable Benjamin Bennett*

MAIN MOTION: Jonathan Perry S: Benjamin Bennett V: 4-0-1 (CNV)
YEAS: Benjamin Bennett, Leonard Pete; Jonathan Perry and Walter Phelps

EXCUSED: Davis Filfred

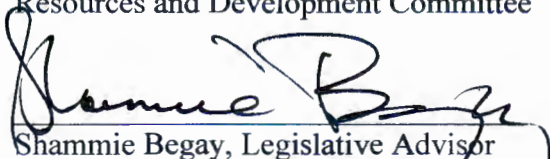

Alton Joe Shepherd, Chairman
Resources and Development Committee

Shammie Begay, Legislative Advisor
Resources and Development Committee

23rd NAVAJO NATION COUNCIL NAABIK'ÍYÁTI' COMMITTEE REPORT Fourth Year 2018

The **NAABIK'ÍYÁTI' COMMITTEE** to whom has been assigned:

NAVAJO LEGISLATIVE BILL #0263-18

An Action Relating to Resources and Development Committee and Naabik'íyáti' Committee Supporting H.R. 4518 Titled "Bears Ears National Monument Expansion Act"

Sponsored by: Honorable Davis Filfred

Co-Sponsored by: Honorable Benjamin Bennett

Has had it under consideration and reports that a **QUORUM WAS LOST WITH NO PENDING AMENDMENTS OR DIRECTIVES; THEREFORE, LEGISLATION STAYS WITH THE NAABIK'ÍYÁTI' COMMITTEE.**

Respectfully Submitted,

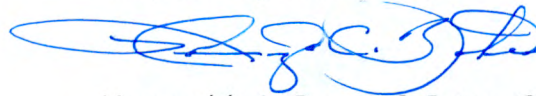

*Honorable LoRenzo C. Bates, Chairman
NAABIK'ÍYÁTI' COMMITTEE*

13 SEPTEMBER 2018

MAIN MOTION

Motioned by: Honorable Amber Kanazbah Crotty

Seconded by: Honorable Jonathan Perry

Vote: PENDING VOTE