

**LEGISLATIVE SUMMARY SHEET**

Tracking No. 0374-17

**DATE:** September 14, 2017

**SUBJECT** AN ACTION RELATING TO RESOURCES AND DEVELOPMENT, BUDGET AND FINANCE, NAA'BIK'ÍYÁTI', AND NAVAJO NATION COUNCIL; APPROVING SUPPLEMENTAL FUNDING FROM THE UNRESERVED, UNDESIGNATED FUND BALANCE IN THE AMOUNT OF FOUR HUNDRED AND TEN THOUSAND TWO HUNDRED AND FIFTY DOLLARS (\$410,250.00) FOR THE DENNEHOTSO SCATTERED POWER LINE PROJECT WITHIN DENNEHOTSO CHAPTER; WAIVING 12 N.N.C. § 820(I) AND 860(C) RELATING TO THE CAPITAL IMPROVEMENT PROCESS

**PURPOSE:** The purpose of this legislation is to approve a supplemental appropriation for \$410,250.00 for construction of the Dennehotso Scattered Power Line Project within Dennehotso Chapter.

**This written summary does not address recommended amendments as may be provided by the standing committees. The Office of Legislative Counsel requests each Council Delegate review the proposed resolution in detail.**

5-DAY BILL HOLD PERIOD: None  
Website Posting Time/Date: 7:37am 9/19/17  
Posting End Date: 9/19/2017  
Eligible for Action: 9/20/2017

Resources & Development Committee  
THENCE  
Budget & Finance Committee  
THENCE  
Naa'bik'íyáti' Committee  
THENCE  
Navajo Nation Council

PROPOSED NAVAJO NATION COUNCIL RESOLUTION  
23<sup>rd</sup> NAVAJO NATION COUNCIL – Third Year, 2017

INTRODUCED BY



(Prime Sponsor)

TRACKING NO. 0374-17

AN ACTION

RELATING TO RESOURCES AND DEVELOPMENT, BUDGET AND FINANCE,  
NAA'BIK'ÍYÁTI', AND NAVAJO NATION COUNCIL; APPROVING SUPPLEMENTAL  
FUNDING FROM THE UNRESERVED, UNDESIGNATED FUND BALANCE IN THE  
AMOUNT OF FOUR HUNDRED AND TEN THOUSAND TWO HUNDRED AND  
FIFTY DOLLARS (\$410,250.00) FOR THE DENNEHOTSO SCATTERED POWER  
LINE PROJECT WITHIN DENNEHOTSO CHAPTER; WAIVING 12 N.N.C. § 820(I)  
AND 860(C) RELATING TO THE CAPITAL IMPROVEMENT PROCESS

BE IT ENACTED:

**Section One. Authority**

- A. The Navajo Nation established the Resources and Development Committee as a Navajo Nation Council standing committee and as such gave the Committee oversight over Navajo Nation Chapters. 2 N.N.C. §§ 164 (A)(9), 500 (A), 501 (C)(1).
- B. The Navajo Nation established the Budget and Finance Committee (BFC) as a Navajo Nation Council standing committee and as such empowered BFC to review and recommend to the Navajo Nation Council the management of all funds. 2 N.N.C. §§ 164 (A)(9), 300 (A), 301 (B)(2).

1 C. The Navajo Nation Council established the Naabik'íyáti' Committee as a  
2 Navajo Nation standing committee and as such proposed legislation that  
3 requires final action by the Navajo Nation Council shall be assigned to the  
4 Naabik'íyáti' Committee. 2 N.N.C. §§ 164 (A)(9), 700 (A).

5 D. The Title 12 Appropriations Act Supplemental Appropriation requirements  
6 include:

- 7 1. When the Controller identifies additional sources of revenues above  
8 and beyond the initial or current revenue projections, supplemental  
9 appropriations may be allocated by the Navajo Nation Council. 12  
10 N.N.C. § 820(L).
- 11 2. Supplemental appropriations made from non-recurring revenues shall  
12 only be made for non-recurring operations or purposes, as set forth at  
13 § 820(F). The Controller of the Navajo Nation shall be responsible for  
14 designating recurring and non-recurring revenues. 12 N.N.C. § 820(L).
- 15 3. All requests for annual operating funds and supplemental funds shall be  
16 submitted to the Office of Management and Budget ("OMB") for budget  
17 impact analysis. 12 N.N.C. § 820(M).

18 E. The Title 12 Capital Improvement Process includes:

- 19 1. Pursuant to 12 N.N.C. § 810(F), "Capital Improvement" means a major  
20 project undertaken by the Navajo Nation that is generally not recurring on  
21 an annual basis and which fits within one or more of the following  
22 categories:
  - 23 i. All projects requiring debt obligation or borrowing;
  - 24 ii. Any acquisition or lease of land;
  - 25 iii. Purchase of major equipment or vehicles, with a life expectancy of  
26 five years or more, valued in excess of an amount to be established  
27 by the Controller;
  - 28 iv. Major building improvements that are not routine maintenance  
29 expenses and that substantially enhance the value or extend the  
30 useful life of a structure;

- 1 v. Construction of new buildings or facilities including engineering,  
2 design, and other pre-construction costs with an estimated cost in  
3 excess of an amount to be determined by the Controller; and/or  
4 vi. Major equipment or furnishing required to furnish new buildings  
5 or other projects, the cost of which is above a certain amount to be  
6 established by the Controller.

7 2. Pursuant to 12 N.N.C. § 820 (I), the “[d]evelopment of the Capital Budget  
8 shall be coordinated with development of the Operating Budget. All  
9 budget requests for capital improvements shall be in compliance with an  
10 adopted Capital Improvement Plan and shall not be approved unless in  
11 compliance with the Plan.”

12 3. Pursuant to 12 N.N.C. § 860 (C)(2) “[t]he appropriation portion of the  
13 Capital Improvement Plan is subject to approval of the Navajo Nation  
14 Council upon recommendation of the Budget and Finance Committee.  
15 Any modification or amendment affecting the approved Capital  
16 Improvement Plan is subject to review and concurrence by the Resources  
17 and Development Committee prior to consideration by the Navajo Nation  
18 Council.”

19  
20 **Section Two. Findings**

- 21 A. This is a funding request for the construction of the Dennehotso Scattered  
22 Power Line Project within the Dennehotso Chapter. The supplemental  
23 funding request forms are attached as Exhibit A.
- 24 B. The Office of Management and Budget has provided a memorandum satisfying  
25 the requirements of 12 N.N.C. § 820(M) and is attached as Exhibit B.
- 26 C. The Office of the Controller has provided a memorandum dated September 8,  
27 2017 indicating the balance in the Unreserved, Undesignated Fund Balance as  
28 of September 8, 2017 is \$31,258,307. This memorandum is provided to meet  
29 the requirements of 12 N.N.C. 820 (L), however the Controller of the Navajo  
30

1 Nation has not designated the funds at recurring or non-recurring. This  
2 memorandum is attached as Exhibit C.

3 D. The request for funds for construction of the Dennehotso Scattered Power  
4 Line Project within Dennehotso Chapter is not included in the Title 12 Capital  
5 Improvement Plan because the Plan was rescinded by Navajo Nation Council.  
6 CAP-23-17

7 E. Any modification or amendment affecting the approved Capital Improvement  
8 Plan is subject to review and concurrence by the Resources and Development  
9 Committee prior to consideration by the Navajo Nation Council. 12 N.N.C.  
10 § 860.

11 F. The Navajo Nation finds it in the best interest to waive 12 N.N.C. §§ 820(I)  
12 and 860 (C) regarding the Capital Improvement for the Dennehotso Scattered  
13 Power Line Project.

14 G. The Navajo Nation finds it in the best interest of the Navajo people to approve  
15 this supplemental appropriation request.  
16

17 **Section Three. Waiving 12 N.N.C. §§ 820(I) 1 And 860 (C) Regarding Funding for**  
18 **the Dennehotso Scattered Power Line Project.**

19 The Navajo Nation Council hereby waives 12 N.N.C. §§ 820(I) and 860(C) with regard  
20 to the Dennehotso Scattered Power Line Project.  
21

22 **Section Four. Approving the Supplemental Appropriation from the Unreserved,**  
23 **Undesignated Fund Balance in the Amount of \$410,250.00 for the construction of**  
24 **the Dennehotso Scattered Power Line Project within the Dennehotso Chapter.**

25 A. This supplemental appropriation of \$410,250.00 shall be from that amount  
26 of funds that exceeds the minimum fund balance of the Unreserved,  
27 Undesignated Fund Balance as determined by the Office of the Controller  
28 and to *New Number*.

29 B. The Navajo Nation hereby approves the supplemental appropriation from  
30 the Unreserved, Undesignated Fund Balance to the Dennehotso Chapter for

1 the Dennehotso Scattered Power Line Project, Business Unit Number, *New*  
2 *Number* for \$410,250.00.

3 **Section Five. Effective Date**

4 The provisions of this Act shall become effective in accord with 2 N.N.C. § 221(B).  
5  
6  
7  
8  
9  
10  
11  
12  
13  
14  
15  
16  
17  
18  
19  
20  
21  
22  
23  
24  
25  
26  
27  
28  
29  
30





THE NAVAJO NATION  
General Fund Revenue Schedule  
(Unaudited)  
August 31, 2017

FY 2017

GENERAL FUND REVENUE		Original Budget	Revised Budget	Actual Revenue Received	Revenue to be collected	% Revenue of Total
TNN: ROYAL; GAS; OIL	\$	24,700,000	\$ 24,700,000	22,503,079	\$ 2,196,921	91.11
TNN: COAL REVENUES		55,850,000	55,850,000	51,709,402	4,140,598	92.59
TNN:OTR MINERALS REV				79,149	(79,149)	
TNN: LAND REVENUES		58,450,000	58,450,000	59,393,523	(943,523)	101.61
TNN: BUSINESS FEES				80,415	(80,415)	
TNN: INTEREST INCOME		1,600,000	1,600,000	4,249,477	(2,649,477)	265.59
TNN: TAX REVENUES		64,150,000	64,150,000	63,125,774	1,024,226	98.40
COURT FINES + FEES		400,000	400,000	379,897	20,103	94.97
TNN: OTHER REVENUES		500,000	500,000	1,270,889	(770,889)	254.18
BIA: ROYAL; GAS; OIL				111,327	(111,327)	
BIA: COAL REVENUES				114	(114)	
BIA:OTR MINERALS REV					-	
BIA: LAND REVENUES				150,280	(150,280)	
<b>TOTAL REVENUE</b>	<b>\$</b>	<b>205,650,000</b>	<b>\$ 205,650,000</b>	<b>203,053,325</b>	<b>(1) \$ 2,596,675</b>	<b>98.74</b>
<b>LESS-SET ASIDES</b>						
CAPITAL OUTLAY MATCH	\$	(2,000,000)	\$ (2,000,000)	(2,000,000)	\$ -	100.00
LAND FUND TRANSFER		(4,113,000)	(4,113,000)	(4,061,067)	(51,933)	98.74
PERMANENT FUND TRNSF		(24,678,000)	(24,678,000)	(24,366,399)	(311,601)	98.74
WATER RIGHTS CLAIM FU		(2,000,000)	(2,000,000)	(2,000,000)	-	100.00
DINE' HIGHER EDUCATIO		(11,200,000)	(11,200,000)	(11,200,000)	-	100.00
VETERANS TRUST FUND S		(8,226,000)	(8,226,000)	(8,122,133)	(103,867)	98.74
<b>TOTAL SET ASIDE</b>	<b>\$</b>	<b>(52,217,000)</b>	<b>\$ (52,217,000)</b>	<b>\$ (51,749,599)</b>	<b>(2) \$ (467,401)</b>	<b>99.10</b>
<b>SUB TOTAL</b>	<b>\$</b>	<b>153,433,000</b>	<b>\$ 153,433,000</b>	<b>\$ 151,303,727</b>	<b>(3) \$ 2,129,273</b>	<b>98.61</b>
<b>PERMANENT FUND INCOME TRANSFER</b>						
OTHER REVENUE TRANSFER	\$	24,411,000	\$ 24,411,000	\$ 24,411,000	(4) \$ -	100.00
LESS: PF FIVE-YEAR CONTINGENCY		(2,885,000)	(2,885,000)	(2,885,000)	(5) -	100.00
<b>TOTAL PFI TRANSFER</b>	<b>\$</b>	<b>21,526,000</b>	<b>\$ 21,526,000</b>	<b>\$ 21,526,000</b>	<b>-</b>	<b>100.00</b>
<b>NET PFI TRANSFER</b>	<b>\$</b>	<b>21,526,000</b>	<b>\$ 21,526,000</b>	<b>\$ 21,526,000</b>	<b>-</b>	<b>100.00</b>
<b>GRAND TOTAL</b>	<b>\$</b>	<b>174,959,000</b>	<b>\$ 174,959,000</b>	<b>\$ 172,829,727</b>	<b>(6) \$ 2,129,273</b>	<b>98.78</b>

- (1) Gross General Fund Revenues
- (2) Total Set Asides for General Fund Revenue
- (3) Net General Fund Revenue
- (4) Permanent Fund Income allocation to General Fund
- (5) Permanent Fund Income allocation reserve (CO-54-16)
- (6) Grand total General Fund Revenues

EXHIBIT "A"

Prepared by:  
General Accounting  
9/8/2017



# FY 2017 EXHIBIT "B"

## The Navajo Nation Budget Status\_Income Statement As of August 31, 2017

Branch / Object Account	Original Budget	Revised Budget	Actual Expenses	Encumbrances	Budget Available	% Available
<b>LEGISLATIVE BRANCH</b>						
2001 - Personnel Expenses	\$ 10,851,778	\$ 12,278,822	\$ 10,019,486		\$ 2,259,357	18.40
3000 - Travel Expenses	1,321,631	1,785,310	1,572,327	46,213	545,274	30.89
3500 - Meeting Expenses	159,932	399,826	210,861	-	204,416	51.13
4000 - Supplies	196,565	744,878	455,884	31,130	248,147	33.32
5000 - Lease & Rental	212,423	226,684	178,129	10,417	50,024	22.07
5500 - Communications & Utilities	119,335	156,633	134,035	-	60,813	38.83
6000 - Repairs & Maintenance	44,547	152,091	74,100	7,525	57,978	38.12
6500 - Contractual Services	541,691	1,553,768	963,771	462,824	197,091	12.68
7000 - Special Transactions	294,373	618,408	411,587	42,876	239,264	38.63
8000 - Assistance	-	-	-	-	-	-
9000 - Capital Outlay	20,000	1,069,274	815,172	221,509	586,817	54.88
9500 - Matching & Indirect Cost	-	-	-	-	-	-
<b>Total LEGISLATIVE BRANCH</b>	<b>\$ 13,562,275</b>	<b>\$ 18,988,493</b>	<b>\$ 14,836,331</b>	<b>(1a) \$ 822,493</b>	<b>(1b) \$ 3,307,669</b>	<b>(1c) 17.44</b>
<b>EXECUTIVE BRANCH</b>						
2001 - Personnel Expenses	82,554,098	\$ 86,757,946	\$ 67,342,879	\$ -	\$ 18,415,068	21.47
3000 - Travel Expenses	9,499,593	9,498,299	8,499,697	8,235	990,367	10.43
3500 - Meeting Expenses	981,047	1,713,084	1,321,407	-	391,657	22.86
4000 - Supplies	5,400,663	7,963,841	4,549,358	897,024	2,517,459	31.61
5000 - Lease & Rental	1,751,399	1,689,091	1,198,102	28,114	444,875	28.65
5500 - Communications & Utilities	7,305,566	8,123,429	6,513,700	589,673	1,020,057	12.56
6000 - Repairs & Maintenance	3,914,876	8,788,252	5,571,378	1,030,316	2,186,557	24.88
6500 - Contractual Services	4,653,568	12,866,818	6,849,248	2,804,762	3,212,809	24.97
7000 - Special Transactions	10,316,377	11,986,749	10,083,552	322,518	1,580,681	13.19
8000 - Assistance	41,728,697	48,837,762	45,579,345	1,174,985	2,083,432	4.27
9000 - Capital Outlay	764,670	2,746,354	1,563,730	350,497	832,127	30.30
9300 - Other Income and Expense	-	-	-	-	-	-
9500 - Matching & Indirect Cost	7,552,457	7,552,457	3,430,328	-	4,122,131	54.58
<b>Total EXECUTIVE BRANCH</b>	<b>\$ 176,423,011</b>	<b>\$ 207,504,063</b>	<b>\$ 162,509,722</b>	<b>(2a) \$ 7,206,122</b>	<b>(2b) \$ 37,797,219</b>	<b>(2c) 22.22</b>
<b>JUDICIAL BRANCH</b>						
2001 - Personnel Expenses	\$ 12,523,143	\$ 12,566,722	\$ 10,812,000		\$ 1,754,722	13.96
3000 - Travel Expenses	433,764	419,940	243,969	-	175,971	41.90
3500 - Meeting Expenses	-	28,807	10,955	-	15,852	59.13
4000 - Supplies	68,291	378,953	241,164	27,553	110,236	29.09
5000 - Lease & Rental	9,000	45,670	18,012	-	26,658	68.37
5500 - Communications & Utilities	69,206	90,472	68,386	-	22,087	24.41
6000 - Repairs & Maintenance	-	210,010	99,988	46,084	63,927	30.44
6500 - Contractual Services	-	89,627	50,671	-	38,956	43.46
7000 - Special Transactions	103,339	274,160	172,011	44	102,105	37.24
8000 - Assistance	-	-	-	-	-	-
9000 - Capital Outlay	-	45,834	-	-	45,834	100.00
9300 - Other Income and Expense	-	-	-	-	-	-
<b>Total JUDICIAL BRANCH</b>	<b>\$ 13,206,743</b>	<b>\$ 14,148,196</b>	<b>\$ 11,718,156</b>	<b>(3a) \$ 73,692</b>	<b>(3b) \$ 2,356,349</b>	<b>(3c) 16.65</b>
<b>GRAND TOTAL:</b>	<b>\$ 203,192,029</b>	<b>\$ 240,618,752</b>	<b>\$ 189,055,209</b>	<b>(4a) \$ 8,102,307</b>	<b>(4b) \$ 43,461,236</b>	<b>(4c) 18.06</b>

### Footnotes:

#### Legislative Branch

- (1a) Legislative Expenses
- (1b) Legislative Encumbrances
- (1c) Legislative Budget Available

#### Executive Branch

- (2a) Executive Expenses
- (2b) Executive Encumbrances
- (2c) Executive Budget Available

#### Judicial Branch

- (3a) Judicial Expenses
- (3b) Judicial Encumbrances
- (3c) Judicial Budget Available

#### Total General Fund

- (4a) General Fund Expenses
- (4b) General Fund Encumbrances
- (4c) General Fund Budget Available



**EXHIBIT "C"**

Memo Dated Sept. 8, 2017

Financial Update

**Undesignated, Unreserved, Fund Balance (UUFB)  
September 8, 2017**

09-30-16 UUFB balance <u>(Audited)</u> CJY-15-17		26,763,946
<b>Less Supplementals:</b>		
CO-55-16 Election	510,616	
CN-58-16-Budget	3,848,764	
CJA-05-17 Bennett Freeze	254,656	
CAP-22-17-Dine Bii Association	239,200	
CJN-34-17 Summer Youth Employment	2,161,748	
CJY-37-17- Transportation Stimulus Election	218,943	7,233,927
Total UUFB less Supplementals		19,530,019
<b>Add:</b>		
CJY-50-17 Deposit into UUFB.		11,728,198
<b>UUFB 09-08-17</b>		<u><u>31,258,217</u></u>

Prepared by: General Accounting  
9/8/2017  
5:00 PM



THE NAVAJO NATION

RUSSELL BEGAYE PRESIDENT  
JONATHAN NEZ VICE-PRESIDENT

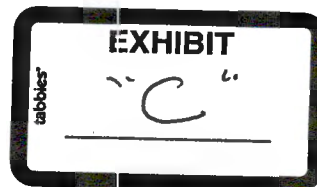

**Memorandum**

Date: September 8, 2017

To: Honorable Russell Begaye, President  
Office of the President/Vice President

Honorable Lorenzo Bates, Speaker  
Navajo Nation Council

Honorable Thomas J Holgate, Acting Chief Justice  
Judicial Branch

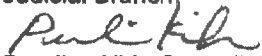
From:   
Pearlne Kirk, Controller  
Office of the Controller

Subject: Financial Update-(General Fund Revenue, Expenditures, UUFB)

The gross General Fund Revenues, (see Exhibit "A"), as of August 31, 2017 is \$203,053,235, (see Footnote 1). The total General Fund set asides is \$ \$51,749,599 (Footnote 2). The Net Revenue for the General Fund is \$151,303,727 (see Footnote 3). The permanent fund income transfer is \$24,411,000 (Footnote 4). The reserve taken for the permanent fund income transfer is \$2,885,000 (Footnote 5). The grand total revenue for the General Fund is \$172,829,727 (see Footnote 6) which is 98.78% of the projection.

Next, are the total expenditures by Branch, (see Exhibit "B"), as of August 31, 2017, the Legislative Branch has expenditures of \$14,836,331 (see Footnote 1a); encumbrances of \$822,493 (see Footnote 1b) with a remaining budget of \$3,307,669 (see Footnote 1c). The Executive Branch expenditures are \$162,500,722 (see Footnote 2a); encumbrances are \$7,206,122 (see Footnote 2b) with a remaining budget of \$37,797,219 (see Footnote 2c). The Judicial Branch expenditures are \$11,718,156 (see Footnote 3a); with encumbrances of \$73,692 (see Footnote 3b) and remaining budget of \$2,356,349 (see Footnote 3c). Total General Fund expenditures are \$189,055,209 (see Footnote 4a); total encumbrances are \$8,102,307 (see Footnote 4b) with an overall remaining budget of \$43,461,236 (see Footnote 4c).

The updated Undesignated Unreserved Fund Balance (UUFB). (see Exhibit "C") as of September 8, 2017 is \$31,258,217. The Fiscal Year 2016 audited numbers were approved via CJY-51-17 and an amount of \$11, 728,198 that was previously reserved for debt service for capital projects was returned back to the UUFB with the approval of CJY-50-17. These two amounts have been incorporated into this new schedule.

Thank you, if you should have any question please feel free to call me at tribal extension X6308.

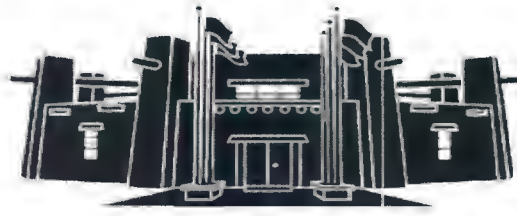

**MEMORANDUM**

**TO:** Honorable Nathaniel Brown  
Navajo Nation Council

**FROM:**   
Edward A. McCool, Principal Attorney  
Office of Legislative Counsel

**DATE:** September 14, 2017

**SUBJECT:** AN ACTION RELATING TO RESOURCES AND DEVELOPMENT, BUDGET AND FINANCE, NAA'BIK'ÍYÁTI, AND NAVAJO NATION COUNCIL; APPROVING SUPPLEMENTAL FUNDING FROM THE UNRESERVED, UNDESIGNATED FUND BALANCE IN THE AMOUNT OF FOUR HUNDRED AND TEN THOUSAND TWO HUNDRED AND FIFTY DOLLARS (\$410,250.00) FOR THE DENNEHOTSO SCATTERED POWER LINE PROJECT WITHIN DENNEHOTSO CHAPTER; WAIVING 12 N.N.C. § 820(I) AND 860(C) RELATING TO THE CAPITAL IMPROVEMENT PROCESS

As requested, I have prepared the above-referenced proposed resolution and associated legislative summary sheet pursuant to your request for legislative drafting. Based on existing law and review of documents submitted, the resolution as drafted is legally sufficient. As with any action of government however, it can be subject to review by the courts in the event of proper challenge. Please ensure that this particular resolution request is precisely what you want. You are encouraged to review the proposed resolution to ensure that it is drafted to your satisfaction.

The Office of Legislative Counsel confirms the appropriate standing committee(s) based on the standing committees powers outlined in 2 N.N.C. §§500, 501. Nevertheless, "the Speaker of the Navajo Nation Council shall introduce [the proposed resolution] into the legislative process by assigning it to the respective oversight committee(s) of the Navajo Nation Council having authority over the matters for proper consideration." 2 N.N.C. §164(A)(5).

If the proposed resolution is unacceptable to you, please contact me at the Office of Legislative Counsel and advise me of the changes you would like made to the proposed resolution.

THE NAVAJO NATION  
LEGISLATIVE BRANCH  
INTERNET PUBLIC REVIEW PUBLICATION



LEGISLATION NO: \_0374-17\_\_

SPONSOR: Nathaniel Brown

**TITLE: An Action Relating To Resources And Development, Budget And Finance, NAABIK'IYATI' And Navajo Nation Council; Approving Supplemental Funding From The Unreserved, Undesignated Fund Balance In The Amount Of Four Hundred And Ten Thousand Two Hundred And Fifty Dollars (\$410,250.00) For The Dennehotso Scattered Power Line Project Within Dennehotso Chapter; Waiving 12 N.N.C. §§ 820 (I) And 860 (C) Relating To The Capital Improvement Process**

***Date posted:*** September 14, 2017 at 7:37 PM

Digital comments may be e-mailed to [comments@navajo-nsn.gov](mailto:comments@navajo-nsn.gov)

Written comments may be mailed to:

Executive Director  
Office of Legislative Services  
P.O. Box 3390  
Window Rock, AZ 86515  
(928) 871-7586

Comments may be made in the form of chapter resolutions, letters, position papers, etc. Please include your name, position title, address for written comments; a valid e-mail address is required. Anonymous comments will not be included in the Legislation packet.

**Please note:** This digital copy is being provided for the benefit of the Navajo Nation chapters and public use. Any political use is prohibited. All written comments received become the property of the Navajo Nation and will be forwarded to the assigned Navajo Nation Council standing committee(s) and/or the Navajo Nation Council for review. Any tampering with public records are punishable by Navajo Nation law pursuant to 17 N.N.C. §374 *et. seq.*

**THE NAVAJO NATION  
LEGISLATIVE BRANCH  
INTERNET PUBLIC REVIEW SUMMARY**

**LEGISLATION NO.: 0374-17**

**SPONSOR: Honorable Nathaniel Brown**

**TITLE: An Action Relating To Resources And Development, Budget And Finance, NAABIK'IYATI' And Navajo Nation Council; Approving Supplemental Funding From The Unreserved, Undesignated Fund Balance In The Amount Of Four Hundred And Ten Thousand Two Hundred And Fifty Dollars (\$410,250.00) For The Dennehotso Scattered Power Line Project Within Dennehotso Chapter; Waiving 12 N.N.C. §§ 820 (I) And 860 (C) Relating To The Capital Improvement Process**

**Posted: September 14, 2017 at 7:37 PM**

**5 DAY Comment Period Ended: September 19, 2017**

**Digital Comments received:**

<b>Comments Supporting</b>	<i>None</i>
<b>Comments Opposing</b>	<i>None</i>
<b>Inclusive Comments</b>	<i>None</i>



**Policy Analyst  
Office of Legislative Services**

*09.20.17 @ 9:53 AM*

**Date/Time**

**THE NAVAJO NATION  
LEGISLATIVE BRANCH  
INTERNET PUBLIC REVIEW SUMMARY**

**LEGISLATION NO.: 0374-17**

**SPONSOR: Honorable Nathaniel Brown**

**TITLE: An Action Relating To Resources And Development, Budget And Finance, NAABIK'IYATI' And Navajo Nation Council; Approving Supplemental Funding From The Unreserved, Undesignated Fund Balance In The Amount Of Four Hundred And Ten Thousand Two Hundred And Fifty Dollars (\$410,250.00) For The Dennehotso Scattered Power Line Project Within Dennehotso Chapter; Waiving 12 N.N.C. §§ 820 (I) And 860 (C) Relating To The Capital Improvement Process**

**Posted: September 14, 2017 at 7:37 PM**

**5 DAY Comment Period Ended: September 19, 2017**

**Digital Comments received:**

<b>Comments Supporting</b>	<i>None</i>
<b>Comments Opposing</b>	<i>None</i>
<b>Inclusive Comments</b>	<b>1. Dominic Beyal, Executive Director, Office of Management and Budget</b>

  
\_\_\_\_\_  
**Legislative Secretary II  
Office of Legislative Services**

10/11/2017 4:32 pm  
\_\_\_\_\_  
**Date/Time**





# THE NAVAJO NATION

RUSSELL BEGAYE PRINCIPAL  
JONATHAN NEZUMI PRINCIPAL

## MEMORANDUM

TO : Navajo Nation Council/Oversight Committees

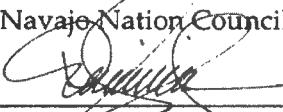
FROM :   
Dominic Beyer, Executive Director  
Office of Management and Budget

DATE : October 10, 2017

SUBJECT : **Legislation No. 0374-17: Approving Supplemental Funding from the Unreserved, Undesignated Fund Balance in the amount of \$410,250.00 for the Dennehotso Chapter Scattered Powerline Project, Waiving 12 NNC Section 820 and 860, etc.**

1. OMB reviewed the above legislation as posted on Legislative's website. The Exhibits attached to the legislation do not correspond to exhibits described in the legislation.
  - a. Exhibit A should be the budget.
  - b. Exhibit B should be the previous initial OMB memo.
  - c. Exhibit C should be the Controller's memo.
2. What is attached as Exhibits A and B to the legislation are actually a part of Exhibit C, Controller's memo. The exhibits must be corrected. OMB can re-review the document when the corrections have been made. As is, there are no budget documents.
3. The Appropriations Act, at 12 NNC Section 820 (I), requires that capital projects comply with an adopted Capital Plan. Currently, there is no approved Capital Plan.
4. The FY 2018 Budget Instructions Manual states that supplemental Funding requests for Capital Projects shall be submitted to DCD Capital Project Management Department for review, guidance, and advice. There is no indication that this was done.

Contact OMB at (928) 871-6470 if there are any questions and/or concerns regarding this memorandum.

xc: DCD/CPMD

**LEGISLATIVE SUMMARY SHEET**

**Tracking No. 0374-17**

**DATE:** September 14, 2017

**SUBJECT** AN ACTION RELATING TO RESOURCES AND DEVELOPMENT, BUDGET AND FINANCE, NAA'BIK'ÍYÁTT, AND NAVAJO NATION COUNCIL; APPROVING SUPPLEMENTAL FUNDING FROM THE UNRESERVED, UNDESIGNATED FUND BALANCE IN THE AMOUNT OF FOUR HUNDRED AND TEN THOUSAND TWO HUNDRED AND FIFTY DOLLARS (\$410,250.00) FOR THE DENNEHOTSO SCATTERED POWER LINE PROJECT WITHIN DENNEHOTSO CHAPTER; WAIVING 12 N.N.C. § 820(1) AND 860(C) RELATING TO THE CAPITAL IMPROVEMENT PROCESS

**PURPOSE:** The purpose of this legislation is to approve a supplemental appropriation for \$410,250.00 for construction of the Dennehotso Scattered Power Line Project within Dennehotso Chapter.

**This written summary does not address recommended amendments as may be provided by the standing committees. The Office of Legislative Counsel requests each Council Delegate review the proposed resolution in detail.**

5-DAY BILL HOLD PERIOD: None  
Website Posting Time/Date: 7:27am 9/19/17  
Posting End Date: 9/19/2017  
Eligible for Action: 9/20/2017

Resources & Development Committee

THENCE

Budget & Finance Committee

THENCE

Naa'bik'iyáti' Committee

THENCE

Navajo Nation Council

PROPOSED NAVAJO NATION COUNCIL RESOLUTION  
23<sup>rd</sup> NAVAJO NATION COUNCIL – Third Year, 2017

INTRODUCED BY

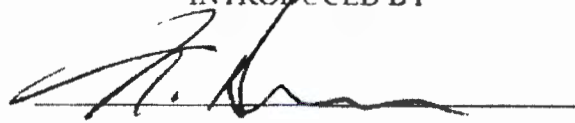

(Prime Sponsor)

TRACKING NO. 0374-17

AN ACTION

RELATING TO RESOURCES AND DEVELOPMENT, BUDGET AND FINANCE,  
NAA'BIK'ÍYÁTI', AND NAVAJO NATION COUNCIL; APPROVING SUPPLEMENTAL  
FUNDING FROM THE UNRESERVED, UNDESIGNATED FUND BALANCE IN THE  
AMOUNT OF FOUR HUNDRED AND TEN THOUSAND TWO HUNDRED AND  
FIFTY DOLLARS (\$410,250.00) FOR THE DENNEHOTSO SCATTERED POWER  
LINE PROJECT WITHIN DENNEHOTSO CHAPTER; WAIVING 12 N.N.C. § 820(I)  
AND 860(C) RELATING TO THE CAPITAL IMPROVEMENT PROCESS

BE IT ENACTED:

**Section One. Authority**

A. The Navajo Nation established the Resources and Development Committee as a Navajo Nation Council standing committee and as such gave the Committee oversight over Navajo Nation Chapters. 2 N.N.C. §§ 164 (A)(9), 500 (A), 501 (C)(1).

B. The Navajo Nation established the Budget and Finance Committee (BFC) as a Navajo Nation Council standing committee and as such empowered BFC to review and recommend to the Navajo Nation Council the management of all funds. 2 N.N.C. §§ 164 (A)(9), 300 (A), 301 (B)(2).

- 1 C. The Navajo Nation Council established the Naabik'iyáti' Committee as a  
2 Navajo Nation standing committee and as such proposed legislation that  
3 requires final action by the Navajo Nation Council shall be assigned to the  
4 Naabik'iyáti' Committee. 2 N.N.C. §§ 164 (A)(9), 700 (A).
- 5 D. The Title 12 Appropriations Act Supplemental Appropriation requirements  
6 include:
- 7 1. When the Controller identifies additional sources of revenues above  
8 and beyond the initial or current revenue projections, supplemental  
9 appropriations may be allocated by the Navajo Nation Council. 12  
10 N.N.C. § 820(L).
  - 11 2. Supplemental appropriations made from non-recurring revenues shall  
12 only be made for non-recurring operations or purposes, as set forth at  
13 § 820(F). The Controller of the Navajo Nation shall be responsible for  
14 designating recurring and non-recurring revenues. 12 N.N.C. § 820(I.).
  - 15 3. All requests for annual operating funds and supplemental funds shall be  
16 submitted to the Office of Management and Budget ("OMB") for budget  
17 impact analysis. 12 N.N.C. § 820(M).
- 18 E. The Title 12 Capital Improvement Process includes:
- 19 1. Pursuant to 12 N.N.C. § 810(F), "Capital Improvement" means a major  
20 project undertaken by the Navajo Nation that is generally not recurring on  
21 an annual basis and which fits within one or more of the following  
22 categories:
    - 23 i. All projects requiring debt obligation or borrowing;
    - 24 ii. Any acquisition or lease of land;
    - 25 iii. Purchase of major equipment or vehicles, with a life expectancy of  
26 five years or more, valued in excess of an amount to be established  
27 by the Controller;
    - 28 iv. Major building improvements that are not routine maintenance  
29 expenses and that substantially enhance the value or extend the  
30 useful life of a structure;

- 1 v. Construction of new buildings or facilities including engineering.  
2 design, and other pre-construction costs with an estimated cost in  
3 excess of an amount to be determined by the Controller; and/or  
4 vi. Major equipment or furnishing required to furnish new buildings  
5 or other projects, the cost of which is above a certain amount to be  
6 established by the Controller.

7 2. Pursuant to 12 N.N.C. § 820 (I), the “[d]evelopment of the Capital Budget  
8 shall be coordinated with development of the Operating Budget. All  
9 budget requests for capital improvements shall be in compliance with an  
10 adopted Capital Improvement Plan and shall not be approved unless in  
11 compliance with the Plan.”

12 3. Pursuant to 12 N.N.C. § 860 (C)(2) “[t]he appropriation portion of the  
13 Capital Improvement Plan is subject to approval of the Navajo Nation  
14 Council upon recommendation of the Budget and Finance Committee.  
15 Any modification or amendment affecting the approved Capital  
16 Improvement Plan is subject to review and concurrence by the Resources  
17 and Development Committee prior to consideration by the Navajo Nation  
18 Council.”  
19

20 **Section Two. Findings**

- 21 A. This is a funding request for the construction of the Dennehotso Scattered  
22 Power Line Project within the Dennehotso Chapter. The supplemental  
23 funding request forms are attached as Exhibit A.  
24 B. The Office of Management and Budget has provided a memorandum satisfying  
25 the requirements of 12 N.N.C. § 820(M) and is attached as Exhibit B.  
26 C. The Office of the Controller has provided a memorandum dated September 8,  
27 2017 indicating the balance in the Unreserved, Undesignated Fund Balance as  
28 of September 8, 2017 is \$31,258,307. This memorandum is provided to meet  
29 the requirements of 12 N.N.C, 820 (L), however the Controller of the Navajo  
30

1 Nation has not designated the funds at recurring or non-recurring. This  
2 memorandum is attached as Exhibit C.

3 D. The request for funds for construction of the Dennehotso Scattered Power  
4 Line Project within Dennehotso Chapter is not included in the Title 12 Capital  
5 Improvement Plan because the Plan was rescinded by Navajo Nation Council.  
6 CAP-23-17

7 E. Any modification or amendment affecting the approved Capital Improvement  
8 Plan is subject to review and concurrence by the Resources and Development  
9 Committee prior to consideration by the Navajo Nation Council. 12 N.N.C.  
10 § 860.

11 F. The Navajo Nation finds it in the best interest to waive 12 N.N.C. §§ 820(I)  
12 and 860 (C) regarding the Capital Improvement for the Dennehotso Scattered  
13 Power Line Project.

14 G. The Navajo Nation finds it in the best interest of the Navajo people to approve  
15 this supplemental appropriation request.  
16

17 **Section Three. Waiving 12 N.N.C. §§ 820(I) 1 And 860 (C) Regarding Funding for**  
18 **the Dennehotso Scattered Power Line Project.**

19 The Navajo Nation Council hereby waives 12 N.N.C. §§ 820(I) and 860(C) with regard  
20 to the Dennehotso Scattered Power Line Project.  
21

22 **Section Four. Approving the Supplemental Appropriation from the Unreserved,**  
23 **Undesignated Fund Balance in the Amount of \$410,250.00 for the construction of**  
24 **the Dennehotso Scattered Power Line Project within the Dennehotso Chapter.**

25 A. This supplemental appropriation of \$410,250.00 shall be from that amount  
26 of funds that exceeds the minimum fund balance of the Unreserved,  
27 Undesignated Fund Balance as determined by the Office of the Controller  
28 and to *New Number*.

29 B. The Navajo Nation hereby approves the supplemental appropriation from  
30 the Unreserved, Undesignated Fund Balance to the Dennehotso Chapter for



1 the Dennehotso Scattered Power Line Project, Business Unit Number, *New*  
2 *Number* for \$410,250.00.

3 **Section Five. Effective Date**

4 The provisions of this Act shall become effective in accord with 2 N.N.C. § 221(B).  
5  
6  
7  
8  
9  
10  
11  
12  
13  
14  
15  
16  
17  
18  
19  
20  
21  
22  
23  
24  
25  
26  
27  
28  
29  
30



THE NAVAJO NATION  
General Fund Revenue Schedule  
(Unaudited)  
August 31, 2017

FY 2017

GENERAL FUND REVENUE	Original Budget	Revised Budget	Actual Revenue Received	Revenue to be collected	% Revenue of Total
TWN: ROYAL; GAS; OIL	\$ 24,700,000	\$ 24,700,000	22,503,079	\$ 2,196,921	91.11
TWN: COAL REVENUES	55,850,000	55,850,000	51,709,402	4,140,598	92.59
TWN: OTR MINERALS REV			79,149	(79,149)	
TWN: LAND REVENUES	58,450,000	58,450,000	59,393,523	(943,523)	101.61
TWN: BUSINESS FEES			80,415	(80,415)	
TWN: INTEREST INCOME	1,600,000	1,600,000	4,249,477	(2,649,477)	265.59
TWN: TAX REVENUES	64,150,000	64,150,000	63,125,774	1,024,226	98.40
COURT FINES & FEES	400,000	400,000	379,897	20,103	94.97
TWN: OTHER REVENUES	500,000	500,000	1,270,889	(770,889)	254.18
BIA: ROYAL; GAS; OIL			111,327	(111,327)	
BIA: COAL REVENUES			114	(114)	
BIA: OTR MINERALS REV				-	
BIA: LAND REVENUES			150,780	(150,780)	
<b>TOTAL REVENUE</b>	<b>\$ 209,650,000</b>	<b>\$ 209,650,000</b>	<b>203,058,325</b>	<b>(1) \$ 2,596,675</b>	<b>98.74</b>
LESS: SET ASIDES					
CAPITAL OUTLAY MATCH	\$ (2,000,000)	\$ (2,000,000)	(2,000,000)	\$ -	100.00
LAND FUND TRANSFER	(4,113,000)	(4,113,000)	(4,061,067)	(51,933)	98.74
PERMANENT FUND TRANSF	(24,678,000)	(24,678,000)	(24,166,399)	(511,601)	98.74
WATER RIGHTS CLAIM PU	(2,000,000)	(2,000,000)	(2,000,000)	-	100.00
DINE' HIGHER EDUCATIO	(11,700,000)	(11,700,000)	(11,700,000)	-	100.00
VETERANS TRUST FUND S	(8,226,000)	(8,226,000)	(8,122,133)	(103,867)	98.74
<b>TOTAL SET ASIDE</b>	<b>\$ (52,217,000)</b>	<b>\$ (52,217,000)</b>	<b>\$ (51,748,999)</b>	<b>(2) \$ (467,001)</b>	<b>98.10</b>
<b>SUB TOTAL</b>	<b>\$ 157,433,000</b>	<b>\$ 157,433,000</b>	<b>\$ 151,309,327</b>	<b>(3) \$ 2,129,273</b>	<b>98.61</b>
PERMANENT FUND INCOME TRANSFER					
OTHER REVENUE TRANSFER	\$ 24,411,000	\$ 24,411,000	\$ 24,411,000	(4) \$ -	100.00
LESS: PF FIVE-YEAR CONTINGENCY	(2,885,000)	(2,885,000)	(2,885,000)	(5) -	100.00
<b>TOTAL PFI TRANSFER</b>	<b>\$ 21,526,000</b>	<b>\$ 21,526,000</b>	<b>\$ 21,526,000</b>	<b>\$ -</b>	<b>100.00</b>
<b>NET PFI TRANSFER</b>	<b>\$ 21,526,000</b>	<b>\$ 21,526,000</b>	<b>\$ 21,526,000</b>	<b>\$ -</b>	<b>100.00</b>
<b>GRAND TOTAL</b>	<b>\$ 179,959,000</b>	<b>\$ 179,959,000</b>	<b>\$ 172,829,727</b>	<b>(6) \$ 2,129,273</b>	<b>98.79</b>

- (1) Gross General Fund Revenues  
(2) Total Set Asides For General Fund Revenue  
(3) Net General Fund Revenue  
(4) Permanent Fund Income allocation to General Fund  
(5) Permanent Fund Income allocation reserve (CD-54-16)  
(6) Grand total General Fund Revenues

EXHIBIT "A"

Prepared by:  
General Accounting  
9/8/2017



**FY 2017  
EXHIBIT "B"**

**The Navigation  
Budget Status Income Statement  
As of August 31, 2017**

Branch / Object Account	Original Budget	Revised Budget	Actual Expenses	Encumbrances	Budget Available	% Available
<b>LEGISLATIVE BRANCH</b>						
2001 - Personnel Expenses	\$ 10,851,778	\$ 12,278,822	\$ 10,019,406		\$ 2,259,387	18.40
3000 - Travel Expenses	1,321,631	1,706,310	1,572,327	48,213	545,274	30.89
3500 - Meeting Expenses	159,932	309,826	210,861	-	204,418	51.13
4000 - Supplies	196,586	744,878	455,884	31,130	248,147	33.32
5000 - Lease & Rental	212,423	226,684	179,129	14,417	50,024	22.37
5500 - Communications & Utilities	119,335	168,832	134,035	-	80,813	38.83
6000 - Repairs & Maintenance	44,547	152,091	74,100	7,523	57,978	38.12
6500 - Contractual Services	541,531	1,663,788	963,771	462,824	197,391	12.69
7000 - Special Transactions	294,173	619,408	411,597	41,878	238,254	38.53
8000 - Assistance	-	-	-	-	-	-
9000 - Capital Outlay	20,000	1,264,214	918,172	221,606	686,917	54.89
9500 - Matching & Indirect Cost	-	-	-	-	-	-
<b>Total LEGISLATIVE BRANCH</b>	<b>\$ 13,562,275</b>	<b>\$ 18,968,492</b>	<b>\$ 14,839,331</b>	<b>1a \$ 822,493</b>	<b>\$ 3,307,686</b>	<b>17.44</b>
<b>EXECUTIVE BRANCH</b>						
2001 - Personnel Expenses	82,554,098	88,757,946	67,342,879	-	18,415,068	21.47
3000 - Travel Expenses	9,426,593	9,498,299	6,458,697	2,735	990,387	12.43
3500 - Meeting Expenses	681,047	1,713,084	1,321,407	-	591,457	22.86
4000 - Supplies	5,400,663	7,963,341	4,549,358	897,024	2,517,458	31.61
5000 - Lease & Rental	1,751,399	1,689,091	1,166,102	28,114	444,875	28.05
5500 - Communications & Utilities	7,305,568	8,112,429	5,513,700	589,573	1,020,057	12.56
6000 - Repairs & Maintenance	3,914,878	6,798,252	5,571,378	1,030,518	2,186,657	24.88
6500 - Contractual Services	4,653,568	12,656,618	8,849,248	2,804,782	3,793,908	24.97
7000 - Special Transactions	9,316,377	11,988,749	10,083,552	322,816	4,580,981	13.19
8000 - Assistance	41,728,697	48,837,782	45,579,346	1,174,685	2,063,432	4.27
9000 - Capital Outlay	784,970	2,746,354	1,563,730	360,487	832,127	30.30
9300 - Other Income and Expense	-	-	-	-	-	-
9500 - Matching & Indirect Cost	7,552,457	7,552,457	3,430,322	-	4,122,131	54.58
<b>Total EXECUTIVE BRANCH</b>	<b>\$ 176,423,011</b>	<b>\$ 207,504,063</b>	<b>\$ 162,500,722</b>	<b>2a \$ 7,208,127</b>	<b>\$ 37,797,219</b>	<b>18.22</b>
<b>JUDICIAL BRANCH</b>						
2001 - Personnel Expenses	\$ 12,523,143	\$ 12,566,722	\$ 10,812,000		\$ 1,754,722	13.96
3000 - Travel Expenses	433,784	419,940	243,569	-	175,971	41.90
3500 - Meeting Expenses	-	26,807	10,955	-	15,852	59.13
4000 - Supplies	68,291	978,953	241,164	27,323	110,236	29.09
5000 - Lease & Rental	9,800	45,870	19,012	-	26,858	58.37
5500 - Communications & Utilities	68,206	90,472	68,386	-	22,087	24.41
6000 - Repairs & Maintenance	-	210,010	99,968	45,394	63,927	30.44
6500 - Contractual Services	-	88,627	50,671	-	36,956	43.48
7000 - Special Transactions	103,336	274,160	172,011	44	102,105	37.24
8000 - Assistance	-	-	-	-	-	-
9000 - Capital Outlay	-	45,834	-	-	45,834	100.00
9300 - Other Income and Expense	-	-	-	-	-	-
<b>Total JUDICIAL BRANCH</b>	<b>\$ 13,208,743</b>	<b>\$ 14,148,186</b>	<b>\$ 11,718,156</b>	<b>3a \$ 73,652</b>	<b>\$ 2,326,349</b>	<b>18.85</b>
<b>GRAND TOTAL</b>	<b>\$ 263,192,020</b>	<b>\$ 340,618,759</b>	<b>\$ 289,036,209</b>	<b>4a \$ 8,104,272</b>	<b>\$ 13,431,254</b>	<b>18.89</b>

**Footnotes:**

- Legislative Branch**  
 (1a) Legislative Expenses  
 (1b) Legislative Encumbrances  
 (1c) Legislative Budget Available
- Executive Branch**  
 (2a) Executive Expenses  
 (2b) Executive Encumbrances  
 (2c) Executive Budget Available
- Judicial Branch**  
 (3a) Judicial Expenses  
 (3b) Judicial Encumbrances  
 (3c) Judicial Budget Available

- Total General Fund**  
 (4a) General Fund Expenses  
 (4b) General Fund Encumbrances  
 (4c) General Fund Budget Available

**EXHIBIT "C"**

Memo Dated Sept. 8, 2017

Financial Update

**Undesignated, Unreserved, Fund Balance (UUFB)  
September 8, 2017**

09-30-16 UUFB balance <u>(Audited)</u> CJY-15-17		26,763,946
<b>Less Supplementals:</b>		
CO-55-16 Election	510,616	
CN-58-16-Budget	3,848,764	
CJA-05-17 Bennett Freeze	254,656	
CAP-22-17-Dine Bii Association	239,200	
CJN-34-17 Summer Youth Employment	2,161,748	
CJY-37-17- Transportation Stimulus Election	<u>218,943</u>	<u>7,233,927</u>
Total UUFB less Supplementals		19,530,019
<b>Add:</b>		
CJY-50-17 Deposit into UUFB.		11,728,198
<b>UUFB 09-08-17</b>		<u><u>31,258,217</u></u>

Prepared by: General Accounting  
9/8/2017  
5:00 PM



THE NAVAJO NATION

RUSSELL BEGAYE PRESIDENT  
JONATHAN NEZ VICE-PRESIDENT

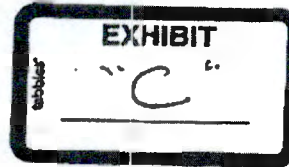

**Memorandum**

Date: September 8, 2017

To: Honorable Russell Begaye, President  
Office of the President/Vice President

Honorable Lorenzo Bates, Speaker  
Navajo Nation Council

Honorable Thomas J Holgate, Acting Chief Justice  
Judicial Branch,

From: *Pearline Kirk*  
Pearline Kirk, Controller  
Office of the Controller

Subject: Financial Update-(General Fund Revenue Expenditures, UUFB)

The gross General Fund Revenues, (see Exhibit "A"), as of August 31, 2017 is \$203,053,235. (see Footnote 1). The total General Fund set asides is \$ \$51,749,599 (Footnote 2). The Net Revenue for the General Fund is \$151,303,727 (see Footnote 3). The permanent fund income transfer is \$24,411,000 (Footnote 4). The reserve taken for the permanent fund income transfer is \$2,885,000 (Footnote 5). The grand total revenue for the General Fund is \$172,829,727 (see Footnote 6) which is 98.78% of the projection.

Next, are the total expenditures by Branch, (see Exhibit "B"), as of August 31, 2017, the Legislative Branch has expenditures of \$14,836,331 (see Footnote 1a), encumbrances of \$822,493 (see Footnote 1b) with a remaining budget of \$3,307,669 (see Footnote 1c). The Executive Branch expenditures are \$162,500,722 (see Footnote 2a); encumbrances are \$7,206,122 (see Footnote 2b) with a remaining budget of \$37,797,219 (see Footnote 2c). The Judicial Branch expenditures are \$11,716,156 (see Footnote 3a); with encumbrances of \$73,692 (see Footnote 3b) and remaining budget of \$2,356,349 (see Footnote 3c). Total General Fund expenditures are \$189,055,209 (see Footnote 4a); total encumbrances are \$8,102,307 (see Footnote 4b) with an overall remaining budget of \$43,461,236 (see Footnote 4c).

The updated Undesignated Unreserved Fund Balance (UUFB), (see Exhibit "C") as of September 8, 2017 is \$31,258,217. The Fiscal Year 2016 audited numbers were approved via CJY-51-17 and an amount of \$11,728,198 that was previously reserved for debt service for capital projects was returned back to the UUFB with the approval of CJY-50-17. These two amounts have been incorporated into this new schedule.

Thank you, if you should have any question please feel free to call me at tribal extension X6308.

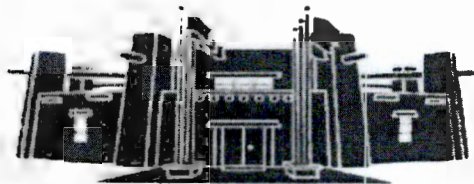

**MEMORANDUM**

**TO:** Honorable Nathaniel Brown  
Navajo Nation Council

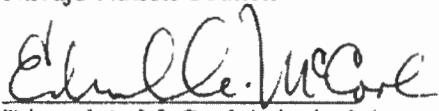
**FROM:**   
Edward A. McCool, Principal Attorney  
Office of Legislative Counsel

**DATE:** September 14, 2017

**SUBJECT:** AN ACTION RELATING TO RESOURCES AND DEVELOPMENT,  
BUDGET AND FINANCE, NAA'BIK'ÍYÁTI, AND NAVAJO NATION  
COUNCIL; APPROVING SUPPLEMENTAL FUNDING FROM THE  
UNRESERVED, UNDESIGNATED FUND BALANCE IN THE AMOUNT  
OF FOUR HUNDRED AND TEN THOUSAND TWO HUNDRED AND  
FIFTY DOLLARS (\$410,250.00) FOR THE DENNEHOTSO SCATTERED  
POWER LINE PROJECT WITHIN DENNEHOTSO CHAPTER; WAIVING  
12 N.N.C. § 820(I) AND 860(C) RELATING TO THE CAPITAL  
IMPROVEMENT PROCESS

As requested, I have prepared the above-referenced proposed resolution and associated legislative summary sheet pursuant to your request for legislative drafting. Based on existing law and review of documents submitted, the resolution as drafted is legally sufficient. As with any action of government however, it can be subject to review by the courts in the event of proper challenge. Please ensure that this particular resolution request is precisely what you want. You are encouraged to review the proposed resolution to ensure that it is drafted to your satisfaction.

The Office of Legislative Counsel confirms the appropriate standing committee(s) based on the standing committees powers outlined in 2 N.N.C. §§500, 501. Nevertheless, "the Speaker of the Navajo Nation Council shall introduce [the proposed resolution] into the legislative process by assigning it to the respective oversight committee(s) of the Navajo Nation Council having authority over the matters for proper consideration." 2 N.N.C. §164(A)(5).

If the proposed resolution is unacceptable to you, please contact me at the Office of Legislative Counsel and advise me of the changes you would like made to the proposed resolution.



THE NAVAJO NATION  
LEGISLATIVE BRANCH  
INTERNET PUBLIC REVIEW PUBLICATION

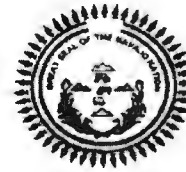

LEGISLATION NO: \_0374-17\_

SPONSOR: Nathaniel Brown

**TITLE: An Action Relating To Resources And Development, Budget And Finance, NAABIK'IYATI' And Navajo Nation Council; Approving Supplemental Funding From The Unreserved, Undesignated Fund Balance In The Amount Of Four Hundred And Ten Thousand Two Hundred And Fifty Dollars (\$410,250.00) For The Dennehotso Scattered Power Line Project Within Dennehotso Chapter; Waiving 12 N.N.C. §§ 820 (I) And 860 (C) Relating To The Capital Improvement Process**

***Date posted: September 14, 2017 at 7:37 PM***

**Digital comments may be e-mailed to [comments@navajo-nsn.gov](mailto:comments@navajo-nsn.gov)**

**Written comments may be mailed to:**

**Executive Director  
Office of Legislative Services  
P.O. Box 3390  
Window Rock, AZ 86515  
(928) 871-7586**

**Comments may be made in the form of chapter resolutions, letters, position papers, etc. Please include your name, position title, address for written comments; a valid e-mail address is required. Anonymous comments will not be included in the Legislation packet.**

**Please note: This digital copy is being provided for the benefit of the Navajo Nation chapters and public use. Any political use is prohibited. All written comments received become the property of the Navajo Nation and will be forwarded to the assigned Navajo Nation Council standing committee(s) and/or the Navajo Nation Council for review. Any tampering with public records are punishable by Navajo Nation law pursuant to 17 N.N.C. §374 et. seq.**

THE NAVAJO NATION  
LEGISLATIVE BRANCH  
INTERNET PUBLIC REVIEW SUMMARY

LEGISLATION NO.: 0374-17

SPONSOR: Honorable Nathaniel Brown

TITLE: An Action Relating To Resources And Development, Budget And Finance, NAABIK'IYATI' And Navajo Nation Council; Approving Supplemental Funding From The Unreserved, Undesignated Fund Balance In The Amount Of Four Hundred And Ten Thousand Two Hundred And Fifty Dollars (\$410,250.00) For The Dennehotso Scattered Power Line Project Within Dennehotso Chapter; Waiving 12 N.N.C. §§ 820 (I) And 860 (C) Relating To The Capital Improvement Process

Posted: September 14, 2017 at 7:37 PM

5 DAY Comment Period Ended: September 19, 2017

Digital Comments received:

Comments Supporting	<i>None</i>
Comments Opposing	<i>None</i>
Inclusive Comments	<i>None</i>

  
\_\_\_\_\_  
Policy Analyst  
Office of Legislative Services

09.20.17 @ 9:53 AM  
\_\_\_\_\_  
Date/Time

**RESOURCES AND DEVELOPMENT COMMITTEE  
23rd NAVAJO NATION COUNCIL**

**THIRD YEAR 2017**

**COMMITTEE REPORT**

Mr. Speaker,

The **RESOURCES AND DEVELOPMENT COMMITTEE** to whom has been assigned:

**Legislation # 0374-17:** An Action Relating to Resources and Development, Budget and Finance, Naabik'Iyati Committees and Navajo Nation Council; Approving Supplemental Funding From the Unreserved, Undesignated Fund Balance In The Amount of Four Hundred and Ten Thousand Two Hundred and Fifty Dollars (\$410,250.00) for the Dennehotso Scatter Power Line Project Within Dennehotso Chapter, Waiving 12 N.N.C. §§820(I) and 860 (C) Relating to the Capital Improvement Process. *Sponsor: Honorable Nathaniel Brown*

Has had it under consideration and report a DO PASS with no amendments;

And referred the matter to Budget and Finance Committee.

Respectfully submitted,

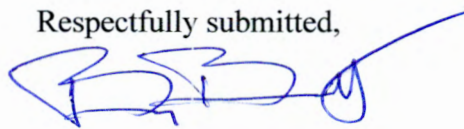

Benjamin Bennett, Vice-Chairperson  
Resources and Development Committee of  
the 23<sup>rd</sup> Navajo Nation Council

DATE: October 4, 2017

MEETING LOCATION: NDOT Administrative Complex, Tse Bonito, NM

Main Motion: Honorable Walter Phelps

Second: Honorable Leonard Pete

VOTE: 4-0-1 (VCNV)

**23<sup>rd</sup> NAVAJO NATION COUNCIL**

Third Year 2017

Mr. Speaker:

The **BUDGET & FINANCE COMMITTEE** to whom has been assigned

**NAVAJO LEGISLATIVE BILL # 0374-17:**

An Action Relating to Resources and Development, Budget and Finance, Naabikiyati, and Navajo Nation Council; Approving Supplemental Funding from the Unreserved, Undesignated Fund Balance in the Amount of Four Hundred and Ten Thousand Two Hundred and Fifty Dollars (\$410,250.00) for the Dennehotso Scattered Power Line Project within Dennehotso Chapter; Waiving 12 N.N.C. §§ 820(I) and 860(C) Relating to the Capital Improvement Process *Sponsored by Nathaniel Brown, Council Delegate*

has had it under consideration and reports the same with the recommendation that It **Do Pass** with 2 amendments.

1. Delete the amount of \$410,250 throughout the document insert the correct amount of \$419,250 Amendment 1 Motion: Dwight Witherspoon Second: Lee Jack, Sr. Vote: 4-1
2. On page 4 line 6 after CAP-23-17. Insert new language: Dennehotso Chapter scattered powerline project proposal as Ex. D Amendment 2 Motion: Dwight Witherspoon Lee Jack Sr. Vote: 5-0

And therefore, referred to the **NAABIKIYATI** Committee

Respectfully submitted,

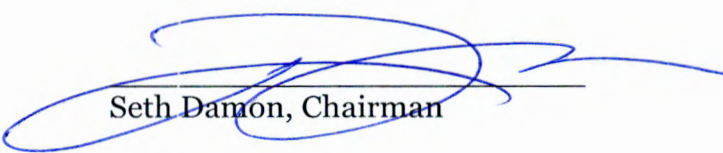
  
Seth Damon, Chairman

Adopted: 

Legislative Advisor

Not Adopted: \_\_\_\_\_

Legislative Advisor

**12 October 2017**

The vote was **4** in favor **1** opposed  
Motion: Tuchoney Slim Jr.  
Second: Tom T. Chee



**DENNEHOTSO CHAPTER**

Western Navajo Agency  
P.O. Box 2301  
Dennehotso, Arizona 86535  
928.658.3300/3301  
Fax: 928.658.3304

Frank C Yazzie  
President

Harold Poorman  
Vice-President

Nancy Tsosie  
Secretary/Treasurer

Nathaniel Brown  
Council Delegate

**RESOLUTION OF  
DENNEHOTSO CHAPTER  
DCHNOV-01-2016**

**RESCINDING RESOLUTION DCHOCT-03-2016 AND REQUESTING AND AUTHORIZING THE (NTUA) NAVAJO TRIBAL UTILITY AUTHORITY TO CONDUCT FEASIBILITY STUDIES AND PRELIMINARY COST ESTIMATE FOR ACQUISITION OF RIGHT-OF-WAYS, ARCHEOLOGICAL CLEARANCES AND ENVIRONMENT ASSESMENTS TO COMPLETE SCATTERED POWERLINE EXTENSIONS TO SERVE THIRTY-TWO (32) HOMES WITHIN THE DENNEHOTSO COMMUNITY, AND TO INCLUDE THESE HOMES IN THEIR TWO-YEAR PLANS.**

**WHEREAS:**

1. Dennehotso Chapter is a duly certified Chapter pursuant to 26 N.N.C., Section 103 (D), vested with the authority to discuss issues concerning the community and to make decisions on behalf of its membership; and
2. In accordance with this authority, Dennehotso Chapter hereby deems it necessary that NTUA conduct all necessary feasibility studies to complete scattered powerline extensions to (32) thirty-two homes within community of Dennehotso; and
3. Dennehotso further requests that NTUA include these (32) thirty-two home in their two-year plans; and
4. Dennehotso Chapter will work in conjunction with NTUA to ensure that necessary funding needs are met to complete these scattered powerline extensions.

**NOW THEREFORE BE IT RESOLVED:**

Dennehotso Chapter hereby requests and authorizes the Navajo Tribal Utility Authority to conduct feasibility studies and all preliminary cost estimates for acquisition of ROW, archeological clearances and environmental assessments to complete scattered powerline extensions to serve (32) thirty-two homes located within the community of Dennehotso, and further requests NTUA to include these thirty-two (32) homes in their two-year plans.

**CERTIFICATION**

I hereby certify that the foregoing resolution was duly considered by the Dennehotso Chapter of the Western Navajo Agency, at a duly considered by the Dennehotso Chapter of the Western Navajo Agency, at a dully called Chapter Meeting, in Dennehotso - Navajo Nation, (Arizona), at which a quorum was present and that same was passed by a vote of; 23 in favor, 0 opposed, 4 abstained, this 18<sup>th</sup> day of November 2016.

Motion:

*Kenneth Johnson*

Second:

*Calvin Haskam*

A handwritten signature of Frank C. Yazzie in black ink.

Frank C. Yazzie, President  
Dennehotso Chapter-WNA



**RESOLUTION OF  
DENNEHOTSO CHAPTER  
DCHOCT-02-2016**

**REQUESTING AND AUTHORIZING THE (NTUA) NAVAJO TRIBAL UTILITY AUTHORITY TO CONDUCT FEASIBILITY STUDIES AND PRELIMINARY COST ESTIMATES FOR ACQUISITION OF RIGHT-OF-WAYS, ARCHEOLOGICAL CLEARANCES AND ENVIRONMENTAL ASSESSMENTS TO COMPLETE SCATTERED POWERLINE EXTENSIONS TO SERVE (52) FIFTY-TWO HOMES WITHIN THE DENNEHOTSO COMMUNITY, AND TO INCLUDE THESE HOMES IN THEIR TWO YEAR PLANS.**

**WHEREAS:**

1. Dennehotso Chapter is a duly certified Chapter pursuant to 26 N.N.C., Section 103 (D), vested with the authority to discuss issues concerning the community and to make decisions on behalf of its membership; and
2. In accordance with this authority, Dennehotso Chapter hereby deems it necessary that NTUA conduct all necessary feasibility studies to complete scattered powerline extensions to (41) forty-one homes within the community of Dennehotso; and
3. Dennehotso further requests that NTUA include these (52) fifty-two homes in their two year plans; and
4. Dennehotso Chapter will work in conjunction with NTUA to ensure that necessary funding needs are met to complete these scattered powerline extensions.

**NOW THEREFORE BE IT RESOLVED:**

Dennehotso Chapter hereby requests and authorizes the Navajo Tribal Utility Authority to conduct feasibility studies and all preliminary cost estimates for acquisition of ROW, archeological clearances and environmental assessments to complete scattered powerline extensions to serve (52) fifty-two homes located within the community of Dennehotso, and further requests NTUA to include these fifty-two (52) homes in their two year plans.

**CERTIFICATION**

I hereby certify that the foregoing resolution was duly considered by the Dennehotso Chapter of the Western Navajo Agency, at a duly called Chapter Meeting, in Dennehotso – Navajo nation, (Arizona), at which a quorum was present and that same was passed by a vote of; 24 in favor, 1 opposed, 1 abstained, this 11th day of October 2016.

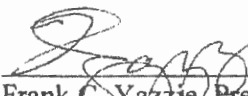
  
\_\_\_\_\_  
Frank C. Yazzie, President  
Dennehotso Chapter – WNA

Motion: Evelyn Tsosie  
Second: Lucy Brady



## DENNEHOTSO CHAPTER

Katherine Benally President	Tully Begay Vice-President	Julia Richards Secretary/Treasurer	Nathaniel Brown Council Delegate
--------------------------------	-------------------------------	---------------------------------------	-------------------------------------

February 24, 2017

Navajo Nation  
Division of Community Development  
Community Development Block Grant Program  
P.O. Box 2365  
Window Rock, Arizona 86033

RE: Dennehotso Chapter Scattered Power Line Proposal

To Whom it May Concern:

The Dennehotso Chapter is seeking funding to assist thirty-two (32) resident to receive residential electrical access. Enclosed are prudent information for the proposed project. The Dennehotso Chapter is a Certified Chapter of the Navajo Nation.

Should you have any questions or require additional information, please contact me at the Dennehotso Chapter 2 (928) 658 - 3300 or [dennehotso@navajochapters.org](mailto:dennehotso@navajochapters.org). Your favorable consideration regarding this matter will be greatly appreciated.

Sincerely,



Matthew Austin, Chapter Manager  
Dennehotso Chapter

Cc: FILE



P.O. Box 2301  
Dennehotso, AZ  
86535

PHONE 928.658.3300  
FAX 928.658.3301  
EMAIL [dennehotso@navajochapters.org](mailto:dennehotso@navajochapters.org)  
WEBSITE [dennehotso.navajochapters.org](http://dennehotso.navajochapters.org)

**A Proposal of the  
Dennehotso Chapter  
To the  
Navajo Nation  
Community Development Block Grant**

**Title:** **Dennehotso Chapter Scattered Powerline Project**

**Description:** Dennehotso Chapter in conjunction with the Navajo Tribal Utility Authority have identified thirty two residents eligible to receive Electrical power to their residents.

**Background Information:**

The Dennehotso Chapter is located in a rural farming setting with one major highway that passes through the community. Economic Development is minimal, with a majority of the employment is centered with a K – 8 Community School. Nearest economic centers and a high school is over Twenty five miles away. The population of Dennehotso is 1,626 with 737 of the population under the age of 19. There are 672 residents who are within the ages of 20-60 years and 217 represents the elders of 60 to 85 and older. The unemployment rate is at 62.5% with the Family Median Income at \$31,250.00

**Project Detail:** Thirty-two (32) households have been identified to get access to receive electrical access. Attached as (exhibit A) the Navajo Tribal Utility Authority listing for the 32 households including the projected cost to complete this proposal. Project will be in accordance with the Navajo Tribal Utility Authority (NTUA) specifications as the NTUA will be the lead project supervisor.

**Needed Resources:** The Dennehotso Chapter will work with the Navajo Tribal Utility Authority to complete this project.

Budget Information: Project cost as follows:

Member Extensions 3.05 Miles	\$418,219.51
Archaeological Clearance, Environmental Assessment, and Legal Survey for Right-of Way Acquisition (3.05 Miles)	\$40,031.25
Subtotal	\$458,250.76
NTUA Contribution (26 Homes @ \$1,500.00)	(\$39,000.00)

**The Navajo Nation**  
**Community Development Block Grant (CDBG) Department**  
**CDBG Form B (Recipient Income and Data)**

Chapter: Dennehotso

Date: 02/09/2017

Prepared by:

Title:

County: Apache

No.	Name of Recipient	VA	No. of Persons Living in Household	Type of House			No. of Years at Resident	Annual Income	Source
				House	Hogan	Mobile Home			
1	Mary Adakai		2	x			20	\$583.00	SSI
2	Bernice Begay		2		x		15	\$16,000	EMPLOY
3	Larry Begay		2	x			10	0	N/A
4	Chester Begay Jr.		8	x			25	\$800.00	EMPLOY
5	Richard & Darlene Begay		4	x			5	0	EMPLOY
6	Evelina Begay		4		x		5	\$2,000.00	EMPLOY
7	Evelyn Begay-Singer		4	x			5	\$1,500.00	EMPLOY
8	Alice Benally		2	x			4	\$400.00	EMPLOY
9	J.C. Blackwater		2	x			15	\$60.00	EMPLOY
10	Carolyn Brown		5	x			9	\$735.00	SSI
11	Laverda Brown		1		x		5	\$360.00	GA
12	Art Tsosie		4	x			2	\$1,000	VETERAN
13	Nancy Crank		2			x	16	\$1,500	SSI
14	Bernice Curley		2	x			33	\$1,000	EMPLOY
15	Randy Harvey		2		x		10	\$0	EMPLOY
16	Ada Haskan		8		x		30	\$3,800	SSI
17	Lewis James		1		x		5	\$698.00	SSI
18	Tom Mazie Jr.		1	x			6	\$735.00	SSI
19	Raymond Mitchell		2	x			4	\$4,000	EMPLOY
20	Ladora Nargo		5	x			5	\$4,500	EMPLOY
21	Leonard Nez		2			x	7	\$2,000	EMPLOY
22	Dayton Poorman		6			x	10	\$400.00	EMPLOY
23	Margie Poorman		6	x			14	\$1,400	EMPLOY

## The Navajo Nation

Community Development Block Grant (CDBG) Department

**CDBG Form B (Recipient Income and Data)**

Date: 02/09/2017

**Title:**

**County: Apache**

[illegible]



NAVAJO TRIBAL UTILITY AUTHORITY  
AN ENTERPRISE OF THE NAVAJO NATION

January 9, 2017

Mr. Mathew Austin, Chapter Manager  
Dennehotso Chapter  
P.O. Box 2301  
Dennehotso, Arizona 86535

**RE: Dennehotso Scattered Power Line Project**

Dear Mr. Austin:

Provided herewith are **PRELIMINARY** construction costs estimates to provide service to residents within Dennehotso Chapter area referencing the enclosed Chapter Resolution DCHNOV-01-2016 we received for this project. These costs will supersede all previous costs. The following items are provided for your information:

1. The ownership of the power lines will belong to the Navajo Tribal Utility Authority. The Navajo Tribal Utility Authority will handle the operation and maintenance responsibilities.
2. The cost estimates that are submitted are **PRELIMINARY**. Final construction cost estimates will be based upon the results of archaeological and legal surveys and final engineering design.
3. Notice of funding for right-of-way acquisition must be received before NTUA can commence with the archaeological clearance, environmental assessment, and legal surveys; and final engineering and design. This amount is shown on the attached estimate and contributes to the total project cost.
4. The Navajo Tribal Utility Authority will budget \$1,500.00 per customer provided their house is wired and ready for hook up prior to construction.

**NOTE:** If all homes are not wired, the NTUA Contribution will be adjusted downward to reflect the actual number of homes wired at the time of construction. This will result in an increase in contribution required by the Dennehotso Chapter.

**Letter to Mr. Mathew Austin, Chapter Manager**  
**RE: Dennehotso Scattered Power Line Project**  
**January 9, 2017**  
**Page Two**

If you have any questions concerning these cost estimates, you may contact Ms. Marcella Black, Customer Service Supervisor, Kayenta District at (928) 729-5721, extension 4762 or the Electric System Planning Department at (928) 729-4685.

Sincerely yours,

**NAVAJO TRIBAL UTILITY AUTHORITY**

  
Louella Chee, Project Administrator  
Electric System Planning Section

CC: Frank C. Yazzie, Dennehotso Chapter  
Lester Lee, Electric Systems Division, NTUA  
Niecy Tsosie, Electric System Planning Section, NTUA  
Ethelind Johns, Electric System Planning Section, NTUA  
Shannon Burnette, Electric System Planning Section, NTUA  
Sherrell White, Electric System Planning Section, NTUA  
Vircyntia Charley, Kayenta District, NTUA  
Marcella Black, Kayenta District, NTUA  
Darlene Begay, Kayenta District, NTUA



Letter to Mr. Mathew Austin, Chapter Manager  
RE: Dennehotso Scattered Power Line Project  
January 9, 2017  
Page Three

**Dennehotso Scattered Power Line Project**

Member Extensions	3.05 Miles	\$ 418,219.51
Archaeological Clearance, Environmental Assessment, and Legal Survey for Right-of-Way Acquisition (3.05 Miles)		\$ <u>40,031.25</u>
Subtotal		\$ 458,250.76
NTUA Contribution (26 Homes @ \$1,500.00)		( <u>39,000.00</u> )
Contribution Required Prior to Construction		\$ 419,250.76

**NAVAJO TRIBAL UTILITY AUTHORITY**  
**Proposed Power Line Extension**

**CHAPTER: DENNEHOTSO**

**REMARKS: Dennehotso Scattered Power Line Project**

**Page 1 of 2**

No	Customer's Name	Description	House Yes	Wired No	Comments
	<b>Member Extensions</b>				
1.	Mary Adakai				
2.	Bernice Begay				
3.	Larry Begay				
4.	Chester Begay				
5.	Richard & Darlene Begay				
6.	Evelina Begay				
7.	Evelyn Begay-Singer				
8.	Alice Benally				
9.	J.C. Blackwater				
10.	Carolyn Brown				
11.	Laverda Brown				
12.	Art Tsosie				
13.	Nancy Crank				Trailer
14.	Bernice Curley				
15.	Randy Harvey				
16.	Ada Haskan				
17.	Lewis James				
18.	Tom Maize Jr.				
19.	Raymond Mitchell				
20.	Ladora Nargo				
21.	Leonard Nez				Trailer
22.	Dayton Poorman				Trailer
23.	Margie Poorman				

**CHAPTER: DENNEHOTSO**

Page 2 of 2

[illegible]



## NAVAJO TRIBAL UTILITY AUTHORITY

AN ENTERPRISE OF THE NAVAJO NATION

January 9, 2017

Mr. Mathew Austin, Chapter Manager  
Dennehotso Chapter  
P.O. Box 2301  
Dennehotso, Arizona 86535

**RE: Dennehotso Scattered Power Line Project**

Dear Mr. Austin:

Provided herewith are **PRELIMINARY** construction costs estimates to provide service to residents within Dennehotso Chapter area referencing the enclosed Chapter Resolution DCHNOV-01-2016 we received for this project. These costs will supersede all previous costs. The following items are provided for your information:

1. The ownership of the power lines will belong to the Navajo Tribal Utility Authority. The Navajo Tribal Utility Authority will handle the operation and maintenance responsibilities.
2. The cost estimates that are submitted are **PRELIMINARY**. Final construction cost estimates will be based upon the results of archaeological and legal surveys and final engineering design.
3. Notice of funding for right-of-way acquisition must be received before NTUA can commence with the archaeological clearance, environmental assessment, and legal surveys; and final engineering and design. This amount is shown on the attached estimate and contributes to the total project cost.
4. The Navajo Tribal Utility Authority will budget \$1,500.00 per customer provided their house is wired and ready for hook up prior to construction.

**NOTE:** If all homes are not wired, the NTUA Contribution will be adjusted downward to reflect the actual number of homes wired at the time of construction. This will result in an increase in contribution required by the Dennehotso Chapter.

Home Office:  
P.O. BOX 170  
FT. DEFIANCE, AZ 86504

KAYENTA  
P.O. BOX 37  
KAYENTA, AZ 86033

TUBA CITY  
P.O. BOX 398  
TUBA CITY, AZ 86045

SHIPROCK  
P.O. BOX 1749  
SHIPROCK, NM 87420

CHINLE  
P.O. BOX 549  
CHINLE, AZ 86503

FORT DEFIANCE  
P.O. BOX 587  
FT. DEFIANCE, AZ 86504

DILCON  
HC 63 BOX D  
WINSLOW, AZ 86047

CROWNPOINT  
P.O. BOX 1825  
CROWNPOINT, NM 87313

CALL 800-528-5011 OR 928-729-5721 FOR ALL OFFICES.

**Letter to Mr. Mathew Austin, Chapter Manager**  
**RE: Dennehotso Scattered Power Line Project**  
**January 9, 2017**  
**Page Two**

If you have any questions concerning these cost estimates, you may contact Ms. Marcella Black, Customer Service Supervisor, Kayenta District at (928) 729-5721, extension 4762 or the Electric System Planning Department at (928) 729-4685.

Sincerely yours,

**NAVAJO TRIBAL UTILITY AUTHORITY**

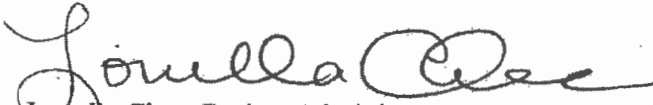
  
Louella Chee, Project Administrator  
Electric System Planning Section

CC: Frank C. Yazzie, Dennehotso Chapter  
Lester Lee, Electric Systems Division, NTUA  
Niecy Tsosie, Electric System Planning Section, NTUA  
Ethelind Johns, Electric System Planning Section, NTUA  
Shannon Burnette, Electric System Planning Section, NTUA  
Sherrell White, Electric System Planning Section, NTUA  
Vircyntia Charley, Kayenta District, NTUA  
Marcella Black, Kayenta District, NTUA  
Darlene Begay, Kayenta District, NTUA

Letter to Mr. Mathew Austin, Chapter Manager  
RE: Dennehotso Scattered Power Line Project  
January 9, 2017  
Page Three

**Dennehotso Scattered Power Line Project**

Member Extensions	3.05 Miles	\$ 418,219.51
Archaeological Clearance, Environmental Assessment, and Legal Survey for Right-of-Way Acquisition (3.05 Miles)		\$ <u>40,031.25</u>
Subtotal		\$ 458,250.76
NTUA Contribution (26 Homes @ \$1,500.00)		( <u>39,000.00</u> )
Contribution Required Prior to Construction		\$ 419,250.76

**NAVAJO TRIBAL UTILITY AUTHORITY**  
**Proposed Power Line Extension**

**CHAPTER: DENNEHOTSO**

**REMARKS: Dennehotso Scattered Power Line Project**

**Page 1 of 2**

No	Customer's Name	Description	House Yes	Wired No	Comments
	<b>Member Extensions</b>				
1.	Mary Adakai				
2.	Bernice Begay				
3.	Larry Begay				
4.	Chester Begay				
5.	Richard & Darlene Begay				
6.	Evelina Begay				
7.	Evelyn Begay-Singer				
8.	Alice Benally				
9.	J.C. Blackwater				
10.	Carolyn Brown				
11.	Laverda Brown				
12.	Art Tsosie				
13.	Nancy Crank				Trailer
14.	Bernice Curley				
15.	Randy Harvey				
16.	Ada Haskan				
17.	Lewis James				
18.	Tom Maize Jr.				
19.	Raymond Mitchell				
20.	Ladora Nargo				
21.	Leonard Nez				Trailer
22.	Dayton Poorman				Trailer
23.	Margie Poorman				



**CHAPTER: DENNEHOTSO**

Page 2 of 2

[illegible]

# DENNEHOTSO CHAPTER HOUSEHOLD SURVEY

Interviewer: Ladora Navro Date of Survey: \_\_\_\_\_

**Photo Exhibit #:**

**Location of Household:**

**1. Complete this part ONLY for those who actually reside in this household as of today.**

[illegible]

II. Head of Household/Family Members:

- A. Marital status of head of household: ☒ Married ☐ Widowed ☐ Divorced ☐ Single
- B. Source of income for head of household: ☐ SSA/SSI ☐ AFDC ☐ Veterans Benefits ☐ Railroad ☒ Employment ☐ Others
- C. Total household monthly income from all sources for all people in this household? \$4500.00
- D. All total, how many vehicles in operating condition are maintained by members of this household? 1 ☐ Cars ☒ P/U Trucks  
☐ Jeep ☐ Van ☐ Others ☐ Motorcycles
- E. Are there any high risk members of this household? ☐ Diabetic ☐ Ambulatory ☐ Others NONE

III. If a family member of this household is still attending school, please fill this part out.

Name of Student	Name of School Attending	Type of School				Does Student Ride The Bus To School?			Round Trip Distance to School?
		State	BIA	Private	College	Yes		No	
Eliajaha Nargo	Dannohotso School		✓			✓	Yes	No	
Shawakisa Nargo	USU				✓		Yes	✓ No	
							Yes	No	
							Yes	No	
							Yes	No	
							Yes	No	

A. Type of dwelling unit:

☒ Separ☒ Separate House☐ Hogan

 Mobile Home

☐ Other

Log

☐ Stone

Block

☒ Framed☐ Other☒ OWT☐ Read☒ Coal

☒ Firewood

☒ Yes☐ No

Wired?

☒ Yes☐ No☐ Yes☒ No

100 feet

Waterline? yes but

[illegible]

This completes our survey:

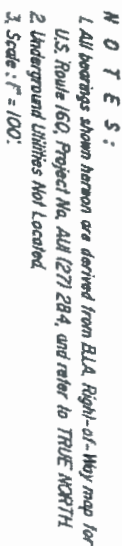

A PARCEL OF LAND SITUATED NO. 8 OF THE NAVAJO DENNEHOTSO, APACHE COUNTY, ARIZONA, MORE PARTICULARLY DESCRIBED AS FOLLOWS:

COMMENCE at the United States Land Office Cap Marker situated at the intersection of States Highway Route 66 and Highway 22, Curvature Station 22.00;

THENCE run S 10° 00' E 100.00 feet to POINT OF BEGINNING;

THENCE N 72° 27' E 100.00 feet to

THENCE S 17° 32' E 100.00 feet to

THENCE S 72° 27' E 100.00 feet to

THENCE N 17° 32' E 100.00 feet to the Point of Beginning;

Being 1.00 acre(s), subject to any and all utilities located thereon.

Surveyed January 19, 1964, by [redacted]  
The Navajo Tribe, Window Rock, Arizona.

SECTION	Homestead No. 18379
LAND MANAGEMENT DISTRICT TION IN THE VICINITY OF P ARIZONA, AND IS BEING OWS:	
Way Right-of-Way Brass terly Line of United terline Point of	
4,387.30 feet to the scribed parcel of land;	
208.71 feet;	
208.71 feet;	
208.71 feet;	
208.71 feet	
area, and being for underground	
Land Department, Nation, Arizona.	
ZZZE	
Reservation y, Arizona	



# DENNEHOTSO CHAPTER HOUSEHOLD SURVEY

Interviewer: Tom Maize, Jr. Date of Survey: \_\_\_\_\_

**Photo Exhibit #:**

**Location of Household:**

1. Complete this part ONLY for those who actually reside in this household as of today.

[illegible]

**II. Head of Household/Family Members:**

- A. Marital status of head of house: ☐ Married ☐ Widowed ☐ Divorced ☒ Single
- B. Source of income for head of household: ☒ SSA/SSI ☐ AFDC ☐ Veterans Benefits ☐ Retirement ☐ Employment ☐ Others
- C. Total household monthly income from all sources for all people in this household? \$ 735
- D. All total, how many vehicles in operating condition are maintained by members of this household? ☐ Cars ☐ P/U Trucks  
☐ Jeep ☐ Van ☐ Others ☐ Motorcycles NONE
- E. Are there any high risk members of this household? ☒ Diabetic ☐ Ambulatory ☐ Others

III. If a family member of this household is still attending school, please fill this part out.

[illegible]

A. Type of dwelling unit:

B. Type of exterior wall construction:

C. Approximate year home was constructed: 1998

D. Do you own or rent the dwelling unit? ☒ Own ☐ Rent

E. What heating fuels do you currently use? ☒ Coal ☐ Firewood

F. Is there electricity in the home? ☐ Yes ☒ No Wired? ☒ Yes ☐ No

G. Do you have indoor plumbing with running water? ☐ Yes ☒ No

1. What is the distance to the nearest electric powerline from your home? 200 yds Waterline? 300 yards

[illegible]

Thank you for your cooperation in this important survey. All information shall be kept confidential where it is protected under the Navajo Nation Access to Information and Privacy Act. The information will be compiled to provide us valuable data and justification to request for funds from various funding entities, in order to provide you and your family members a better and healthier living conditions. Thank you again.



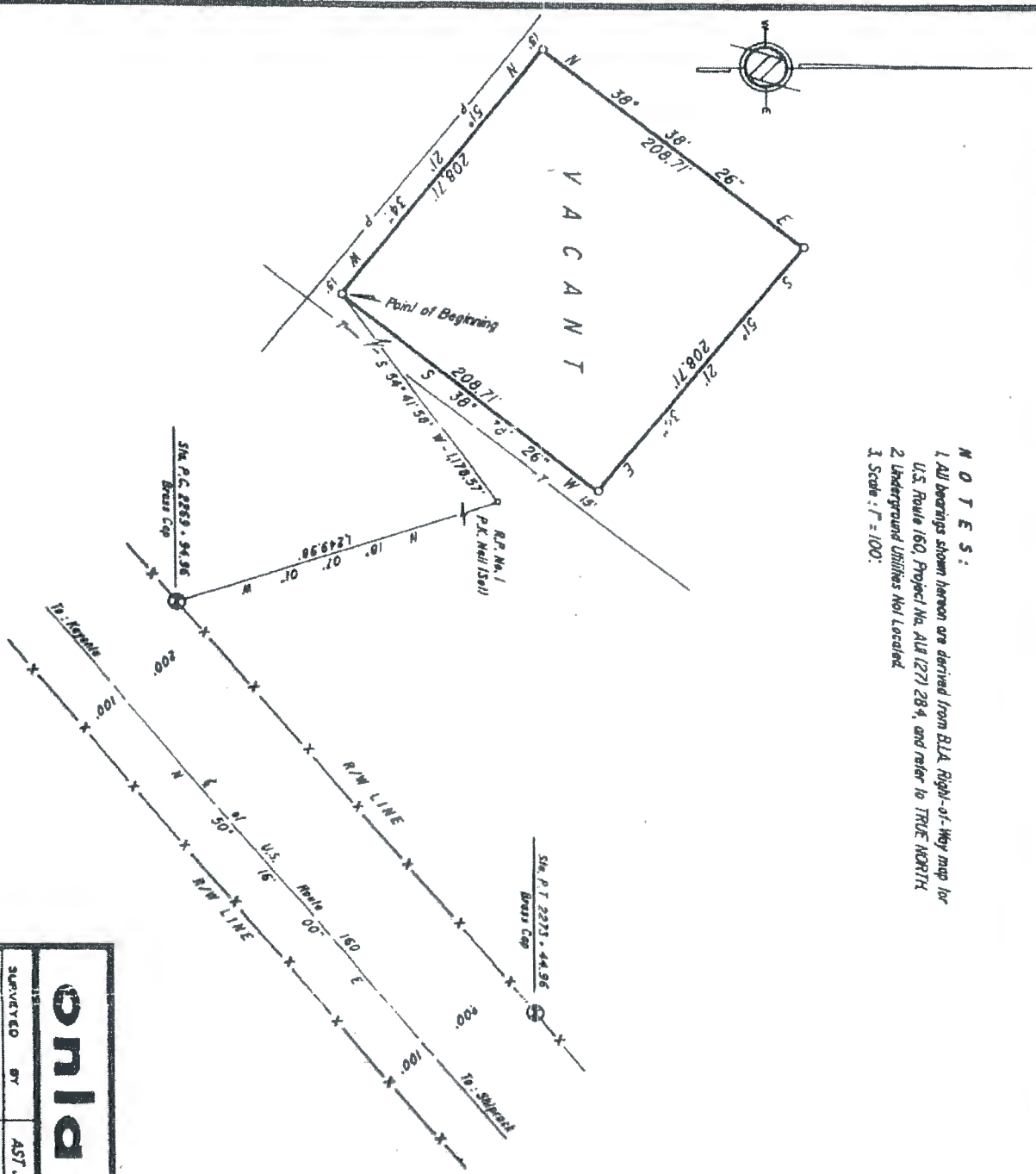

**NOTES:**  
1. All bearings shown hereon are derived from B.L.A. Right-of-Way map for U.S. Route 160, Project No. A18 (27) 28-4, and refer to TRUE NORTH.  
2. Underground Utilities Not Located.  
3. Scale: 1" = 100'.

A PARCEL OF LAND  
NO. 8 OF THE NAVAJO  
DENNEHOTSO, APACHE  
MORE PARTICULARLY  
COMMENCE at the U  
Cap Marker situat  
States Highway Rd  
Curvature Station  
THENCE RUN N 1  
THENCE S 54° 4  
POINT OF BEGINNING  
THENCE N 51° 2  
THENCE N 38° 3  
THENCE S 51° 2  
THENCE S 38° 3  
to the Point of B  
Being 1.00 acre(s)  
subject to any an  
utilities located  
Surveyed January  
The Navajo Tribe,

only		Tom, J		
SURVEYED BY	AST J.	District Denn		
DRAWN BY	K. D.			
APPROVED BY	W.B.			
FIELD BOOK No.	104-42			
JOB NUMBER	100-2032			
SCALE 1" = 100'	100'			

DESCRIPTION

Homestead No. 16374

WITHIN LAND MANAGEMENT DISTRICT  
RESERVATION IN THE VICINITY OF  
STATE OF ARIZONA, AND IS BEING  
D AS FOLLOWS:

ates Highway Right-of-Way Brass  
Northwesterly Line of United  
60 at Centerline Point of  
96;

0.1" W, 1,249.98 feet;

W, 1,178.57 feet to the  
herein described parcel of land;

W, 208.71 feet;

E, 208.71 feet;

W, 208.71 feet;

W, 208.71 feet

r less, in area, and being  
EASEMENTS for underground

by the Navajo Land Department,  
Navajo Nation, Arizona.

EXHIBIT "A"

*Dorothy Mae Maze*

Ac. ±  
Navajo Indian Reservation  
Apache County, Arizona

# DENNEHOTSO CHAPTER HOUSEHOLD SURVEY

**Photo Exhibit #3**

1. Complete this part ONLY for those who actually reside in this household as of today.

[illegible]

## II. Head of Household/Family Members:

- A. Marital status of head of house ☐ Married ☐ Widowed ☐ Divorced ☒ Single
- B. Source of income for head of household: ☐ SSA/SSI ☐ AFDC ☐ Veterans Benefits ☐ Retirement ☒ Employment ☐ Others
- C. Total household monthly income from all sources for all people in this household? \$ 4,000
- D. All total, how many vehicles in operating condition are maintained by members of this household? ☐ Cars ☒ PAU Trucks  
☐ Jeep ☐ Van ☐ Others ☐ Motorcycles
- E. Are there any high risk members of this household? ☐ Diabetic ☐ Amputatory ☐ Others

III. If a family member of this household is still attending school, please fill this part out.

[illegible]

A. Type of dwelling unit: ☒ Separate House ☐ Hogan ☐ Mobile Home ☐ Other

B. Type of exterior wall construction: ☐ Log ☐ Stone ☐ Block ☒ Framed ☐ Other

C. Approximate year home was constructed: 2014

D. Do you own or rent the dwelling unit? ☒ Own ☐ Rent

E. What heating fuels do you currently use? ☒ Coal ☒ Firewood

F. Is there electricity in the home? ☐ Yes ☒ No Wired? ☒ Yes ☐ No

G. Do you have indoor plumbing with running water? ☒ Yes ☐ No

What is the distance to the nearest electric powerline from your home? 1,500' Waterline? ye

**V. Fill this part out for those Navajo family members living off or away from the Navajo Nation.**

[illegible]

This completes our survey.

Thank you for your cooperation in this important survey. All information shall be kept confidential where it is protected under the Navajo Nation Access to Information and Privacy Act. The information will be compiled to provide us valuable data and justification to request for funds from various funding entities, in order to provide you and your family members a better and healthier living conditions. Thank you again.





NOTES:  
1: Basis of Bearings is the Control Point Stations "520" "519" and are derived from Global Positioning System and reference Grid North.  
2: All distances are "ground" unless enclosed in < >.  
3: Only above ground evidence of utilities and primary structures were located.  
4: Geodetic coordinates, if noted hereon, are based on NAD83, are approximate, and should be used only for navigation to the general vicinity of the noted monument.

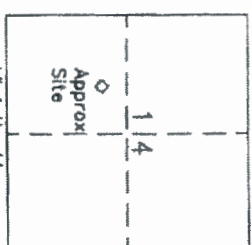
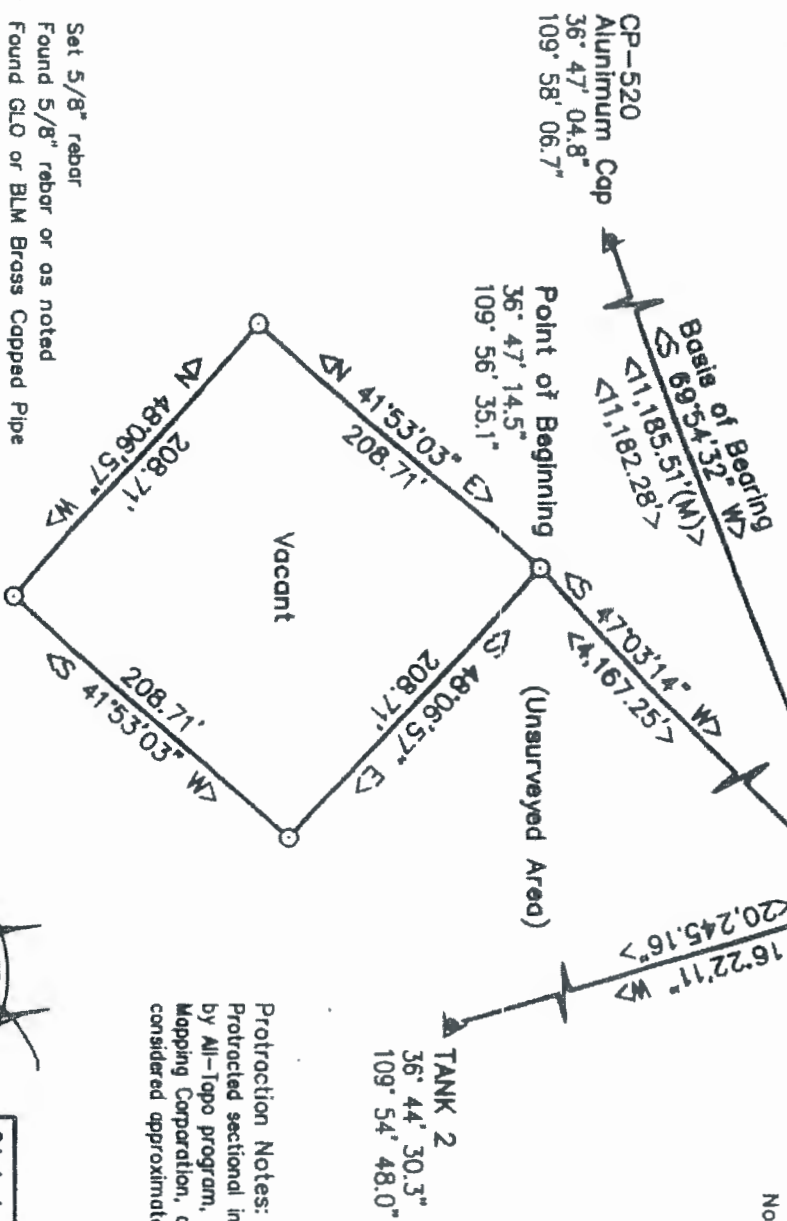

Vicinity Map  
Not to any Scale

Protraction Notes:  
Protracted sectional information determined by All-Topo program, created by Icade Mapping Corporation, and is to be considered approximate only.

- Set 5/8" rebar
- Found 5/8" rebar or as noted
- ⊙ Found GLO or BLM Brass Capped Pipe
- ⊠ Found Marked Stone, or as noted
- ▲ Found USGS Tri-Station or as noted
- < > Grid Distance or Bearing

SURVEYORS STATEMENT:

I, Martin H. Martin, a registered land surveyor under the laws of Arizona, under authority of the Navajo Nation, hereby state that this plot was prepared from notes of an actual field survey performed by the Navajo Land Department, and is true and correct to the best of my knowledge and belief, attest to by my seal and signature hereon.

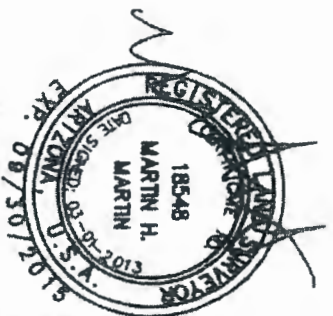

Chinle Land Office	
SURVEY BY: TB	
DRAWN BY: RL	
APPROVED BY: See Seal	
FIELD BOOK NO.: Recon	
JOB NUMBER: CO: 34662	
SCALE: 1" = 100'	

District 8	
Protracted SW	
Dennehotso	

TRAQ  
A parcel of 1/4 quarter of Se Gila and Salt No. 8 of the Dennehotso, more particul  
COMMENCING  
derived from  
Land Departm  
thence S 47°  
POINT OF BEG  
thence S 48°  
thence S 41°  
thence N 48°  
thence N 41°  
to the POINT  
Said parcel cc  
to existing ea  
Surveyed June  
Navajo Nation,

# DENNEHOTSO CHAPTER HOUSEHOLD SURVEY

Interviewer: David P. Dorman Date of Survey: 10/1/80

**Photo Exhibit #:**

**Location of Household:**

**1. Complete this part ONLY for those who actually reside in this household as of today.**

[illegible]II. **Head of Household/Family Members:**

- A. Marital status of head of household: ☒ Married ☐ Widowed ☐ Divorced ☐ Single
- B. Source of income for head of household: ☐ SSA/SSI ☐ AFDC ☐ Veterans Benefits ☐ Railroad ☒ Employment ☐ Other
- C. Total household monthly income from all sources for all people in this household? \$ 400.00
- D. All total, how many vehicles in operating condition are maintained by members of this household? ☐ Cars ☒ PU Trucks  
☐ Jeep ☐ Van ☐ Others ☐ Motorcycles
- E. Are there any high risk members of this household? ☐ Deaf/blind ☐ Ambulatory ☐ Others None

III. If a family member of this household is still attending school, please fill this part out.

Name of Student	Name of School Attending	Type of School				Does Student Ride The Bus To School?		Round Trip Distance to School?
		State	BIA	Private	College	Yes	No	
Ammonia Poorman	NVHS	✓				Yes	No	20
Haydin Poorman	DBS		✓			Yes	No	4
Dawton Poorman	DBS		✓			Yes	No	4
Haydin Poorman	DBS		✓			Yes	No	4
						Yes	No	
						Yes	No	



A. Type of dwelling unit: ☐ Separate House ☐ Hogan ☒ Mobile Home ☐ Other

B. Type of exterior wall construction: ☐ Log ☐ Stone ☐ Block ☒ Framed ☐ Other

C. Approximate year home was constructed: \_\_\_\_\_

D. Do you own or rent the dwelling unit? ☒ Own ☐ Rent

E. What heating fuels do you currently use? ☒ Coal ☒ Firewood

F. Is there electricity in the home? ☐ Yes ☒ No Wired? ☒ Yes ☐ No

G. Do you have indoor plumbing with running water? ☒ Yes ☐ No

H. What is the distance to the nearest electric powerline from your home? \_\_\_\_\_ Waterline? \_\_\_\_\_

[illegible]

Thank you for your cooperation in this important survey. All information shall be kept confidential where it is protected under the Navajo Nation Access to Information and Privacy Act. The information will be compiled to provide us valuable data and justification to request for funds from various funding entities, in order to provide you and your family members a better and healthier living conditions. Thank you again.

# NOTES:

1. Basis of Bearing is the East Line of Section 33, T40N, R23E, G&S.R.M. as shown on U.S. B.L.M. Cadastral Survey and refer to TRUE NORTH.
2. 5/8" Rubber (Set) on all corners of tract, unless indicated otherwise.
3. All ground distances around track.
4. Underground Utilities Not Located.

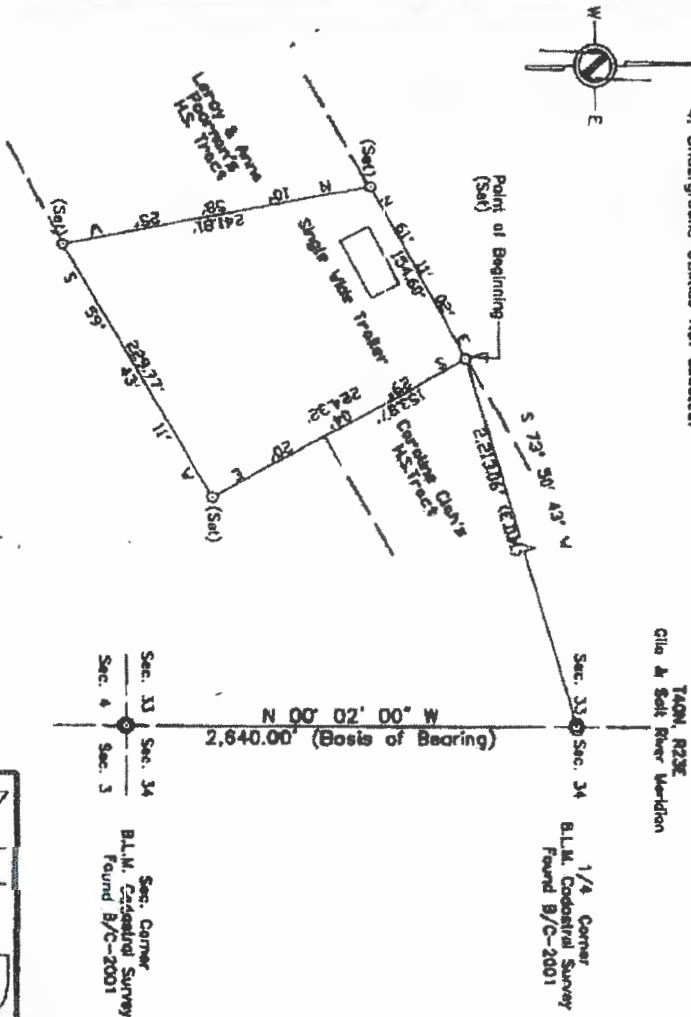

## TRACT DESCRIPTION

A PARCEL OF LAND SITUATE WITHIN THE SOUTHEAST QUARTER (SE/4) OF SECTION 33, TOWNSHIP 40 NORTH, RANGE 23 EAST, GILA & SALT RIVER MERIDIAN, IN THE VICINITY OF DENNEHOTSO, APACHE COUNTY, STATE OF ARIZONA, AND IS BEING MORE PARTICULARLY DESCRIBED AS FOLLOWS: COMMENCE at the East 1/4 Section Corner of Section 33, T40N, R23E, G&S.R.M. a land UNITED STATES BUREAU OF LAND MANAGEMENT CONVEYANCE SURVEY Base Map dated 2001:

THENCE S 73° 50' 43" W, 2,213.06 feet to the POINT OF BEGINNING of the herein described parcel of land; THENCE S 29° 04' 20" E, 224.32 feet; THENCE S 59° 43' 11" W, 229.77 feet; THENCE N 10° 58' 25" W, 241.81 feet; THENCE N 61° 11' 02" E, 154.60 feet to the Point of Beginning.

Being 1.00 acre(s), more or less, in area, and being subject to any and all existing easements for underground utilities located therein. Surveyed January 08, 2004 by the Navajo Land Department, The Navajo Nation, Window Rock, Arizona.

EXHIBIT "A"

CHARLOTTE L. TODAY, R. CONLEY, A REGISTERED PROFESSIONAL LAND SURVEYOR, UNDER THE LAWS OF THE STATE OF ARIZONA, HEREBY CERTIFY THAT THIS PLAN WAS PREPARED FROM FIELD NOTES OF AN ACTUAL SURVEY MEETING THE MINIMUM REQUIREMENTS OF THE STANDARDS FOR LAND SURVEYS AND IS TRUE AND CORRECT TO THE BEST OF MY KNOWLEDGE AND BELIEFS.

DATE: 6/16/04  
TODAY, R. CONLEY, JUNE 16, 2004

N L D		DAYTON POORMAN & CHEROLYN J. JEFF
SURVEY BY:	DG	1.00 AC. ± DISTRICT 8, NAVAJO INDIAN RESERVATION SE/4 OF SECTION 33, T40N, R23E, G.&S.R.M. DENNEHOTSO, APACHE COUNTY, ARIZONA
DRAWN BY:	TB	
APPROVED BY:	JL	
FIELD BOOK NO.:	110-33	
JOB NUMBER:	CO-580	
SCALE:	100'	

# DENNEHOTSO CHAPTER HOUSEHOLD SURVEY

**Photo Exhibit #:**

**Location of Household:**

**I. Complete this part ONLY for those who actually reside in this household as of today.**

[illegible]

## II. Head of Household/Family Members:

- A. Marital status of head of household: ☒ Married ☐ Widowed ☐ Divorced ☐ Single
- B. Source of income for head of household: ☐ SSA/SSI ☐ AFDC ☐ Veterans Benefits ☐ Retirement ☐ Employment ☒ Others
- C. Total household monthly income from all sources for all people in this household? \$ 1500.00
- D. All total, how many vehicles in operating condition are maintained by members of this household? ☐ Cars ☒ PAU Trucks  
☐ Jeep ☐ Van ☐ Others ☐ Motorcycles
- E. Are there any high risk members of this household? ☐ Diabetic ☐ Ambulatory ☐ Others NONE

III. If a family member of this household is still attending school, please fill this part out.

Name of Student	Name of School Attending	Type of School				Does Student Ride The Bus To School?		Round Trip Distance to School?
		State	BIA	Private	College	Yes	No	
Octavia Endisches	Kanenta High School	✓				Yes	No	2
Shazzie Endisches	Kanenta Elementary	✓				Yes	No	2
						Yes	No	
						Yes	No	
						Yes	No	
						Yes	No	
						Yes	No	

A. Type of dwelling unit: ☐ Separate House ☐ Hogan ☒ Mobile Home ☐ Other

B. Type of exterior wall construction: ☐ Log ☐ Stone ☐ Block ☒ Framed ☐ Other

C. Approximate year home was constructed: 2012

D. Do you own or rent the dwelling unit? ☒ Own ☐ Rent

E. What heating fuels do you currently use? ☒ Coal ☒ Firewood

F. Is there electricity in the home? ☒ Yes ☐ No Wired? ☒ Yes ☐ No

G. Do you have indoor plumbing with running water? ☒ Yes ☐ No

H. What is the distance to the nearest electric powerline from your home? 500 yard Waterline?

[illegible]

Thank you for your cooperation in this important survey. All information shall be kept confidential where it is protected under the Navajo Nation Access to Information and Privacy Act. The information will be compiled to provide us valuable data and justification to request for funds from various funding entities, in order to provide you and your family members a better and healthier living conditions. Thank you again.



**NOTES:**

1. Basis of Bearing is the West Line of Section 6, T36N, R25E, G.&S.R.M. Monument as shown on U.S.B.L.M. Cadastral Survey and refer to TRUE NORTH.
2. Coordinates are approximate and utilized for navigation.
3. Scale, other than Tract is 1"=100'.
4. 5/8" Rebar (Set) on all corners of tract, unless indicated otherwise.
5. All ground distances around tract.
6. Underground Utilities Not Located.

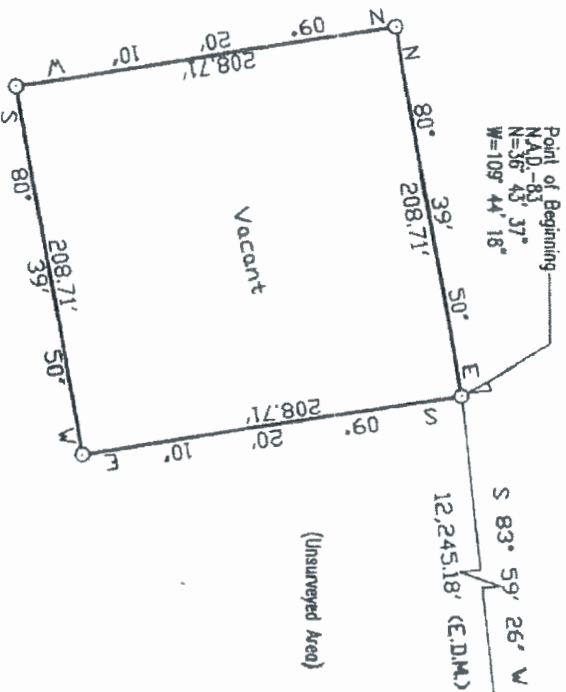
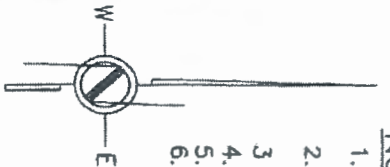

**LEGENDS:**

- - Set 5/8" Rebar with Red Plastic Cap Stamped NPLD Chintle.
- ⊙ - Found 1/4 Section Corner B.L.M. Cadastral Survey Brass Cap 2000.
- ⊙ - Found Section Corner B.L.M. Cadastral Survey Brass Cap

CERTIFICATE: I, TOMMY R. CONLEY, A REGISTERED PROFESSIONAL LAND SURVEYOR, UNDER THE LAWS OF THE STATE OF ARIZONA, HEREBY CERTIFY THAT THIS PLAT WAS PREPARED FROM FIELD NOTES OF AN ACTUAL SURVEY MEETING THE MINIMUM REQUIREMENTS OF THE STANDARDS FOR LAND SURVEYS AND IS TRUE AND CORRECT TO THE BEST OF MY KNOWLEDGE AND BELIEFS.

DATE 10/15/09  
TOMMY R. CONLEY, ARIZ. LIC. No. 7687



Expires 6/30/14

N		D	
SURVEY BY:	TB	DRAWN BY:	KT
APPROVED BY:	TC	FIELD BOOK NO.:	RECON
JOB NUMBER:	CO:322	SCALE:	1"=100'

KATHERIN

DISTRICT 8  
PROTRACTED: SE/  
DENNEHOTTS

A PARCEL OF LAND (SE/4) OF SECTION 6, T36N, R25E, G.&S.R.M. INDIAN RESERVATION ARIZONA AND IS.

COMMENCE at the found UNITED STATES

THENCE run S to the POINT OF

THENCE S

THENCE S

THENCE N

THENCE N

to the Point of Beginning

Being 1.00 acre

all existing easements

Surveyed Sept 10, 2009

The Novojo Nld

T36N  
R24E, R25E  
Gila & Salt River Meridian

Sec. 36 Sec. 31  
Sec. 1 Sec. 6

Sec. 1/4 Corner  
B.L.M. Cadastral Survey  
Found B/C-2000  
NAD-83  
N=36° 43' 49"  
W=109° 41' 48"

Sec. 1/4 Corner  
B.L.M. Cadastral Survey  
Found B/C-2000  
NAD-83  
N=36° 43' 37"  
W=109° 44' 18"

2,640.00' (Basis of Bearing)

DUE NORTH

Richard & Lula Yellowhair  
interviewer:

**Photo Exhibit #:**

**Location of Household:**

**1. Complete this part ONLY for those who actually reside in this household as of today.**

II. Head of Household/Family Members:

- III. If a family member of this household is still attending school, please fill this part out.

[illegible]





# NOTES:

1. Scale of Bearing in the coordinate data shown for "BABY ROCK" a U.S.G.S. Triangulation Station and are derived from Total Station Tappan QT 223 and are N.A.D. 1983, Arizona East Zone, U.S. Feet, X=744,014.29' and Y=2,100,394.30' and refer to GRID NORTH.
2. 5/8" Rubber (Set) on all corners of tract, unless indicated otherwise.
3. Underground Utilities Not Located.



Tri-Station  
"BABY ROCK"  
1979 & 1951, N.G.S.  
Brass Cap (F&D)  
Arizona State Plane  
Coordinates, East Zone  
X=744,014.29'  
Y=2,100,394.30'  
N.A.D., 1983

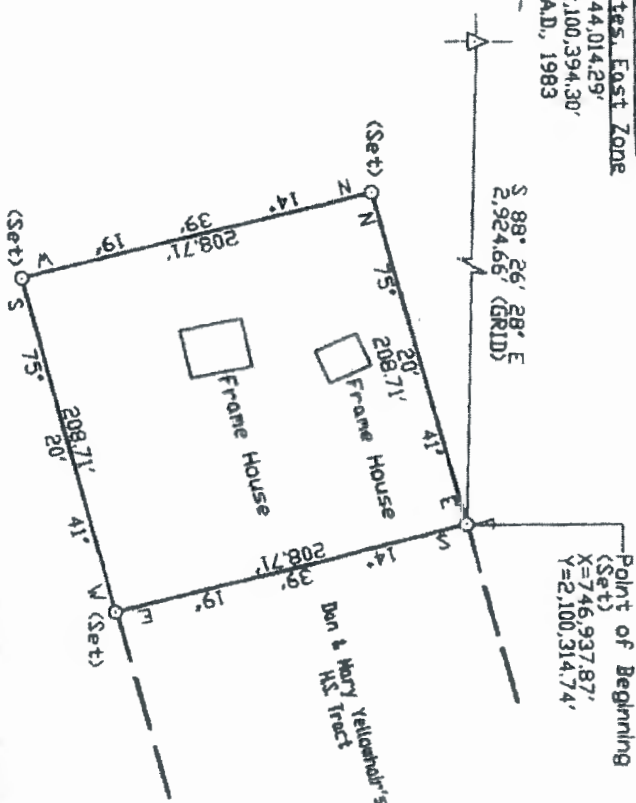

CERTIFICATE: I, TOMMY R. CONLEY, A REGISTERED PROFESSIONAL LAND SURVEYOR, UNDER THE LAWS OF THE STATE OF ARIZONA, HEREBY CERTIFY THAT THIS PLAT WAS PREPARED FROM FIELD NOTES OF AN ACTUAL SURVEY MEETING THE MINIMUM REQUIREMENTS OF THE STANDARDS FOR LAND SURVEYS AND IS TRUE AND CORRECT TO THE BEST OF MY KNOWLEDGE AND BELIEFS.

DATE: TOMMY R. CONLEY, ARIZ. L.C. No. 7687

N L D	
SURVEY BY:	TB
DRAWN BY:	TB
APPROVED BY:	
FIELD DATA :	100-56
JOB NUMBER:	CO-788
SCALE: 1 =	100'

RICHARD

DISTRICT 8  
DENNEHOT

THENCE run S to the POINT C THENCE S THENCE S THENCE N THENCE N to the Point of Beginning 1.00 acre and all existing Surveyed Feb The Navajo N

A PARCEL OF LAND NAVAJO INDIAN RESERVE STATE OF ARIZONA COMMENCE at the "BABY ROCK", 0.16 East Zone, X=

# DENNEHOTSO CHAPTER HOUSEHOLD SURVEY

Interviewer: Travis Yazzie

**Date of Survey:**

**Photo Exhibit nr:**

**Location of Household:**

**1. Complete this part ONLY for those who actually reside in this household as of today.**

[illegible]

**ii. Head of Household/Family Members:**

- A. Marital status of head of household: ☐ Married ☐ Widowed ☐ Divorced ☒ Single
- B. Source of income for head of household: ☐ SSA/SSI ☐ AFDC ☐ Veterans Benefits ☐ Retirement ☐ Employment ☒ Others
- C. Total household monthly income from all sources for all people in this household? \$ 1500<sup>00</sup>
- D. All total, how many vehicles in operating condition are maintained by members of this household? ☐ Jeep ☐ Van ☐ Others ☐ Motorcycles ☒ Cars ☐ P/U Trucks
- E. Are there any high risk members of this household? ☐ Diabetic ☐ Ambulatory ☐ Other

III. If a family member of this household is still attending school, please fill this part out.

[illegible]

A. Type of dwelling unit: ☐ Separate House ☐ Hogan ☒ Mobile Home ☐ Other

B. Type of exterior wall construction: ☐ Log ☐ Stone ☐ Block ☒ Framed ☐ Other

C. Approximate year home was constructed: 1974

D. Do you own or rent the dwelling unit? ☒ Own ☐ Rent

E. What heating fuels do you currently use? ☒ Coal ☒ Firewood

F. Is there electricity in the home? ☐ Yes ☒ No Wired? ☒ Yes ☐ No

G. Do you have indoor plumbing with running water? ☐ Yes ☒ No

H. What is the distance to the nearest electric powerline from your home? 20 ft Waterline? 40

**V. Fill this part out for those Navajo family members living off or away from the Navajo Nation.**

[illegible]

This completes our survey:

Thank you for your cooperation in this important survey. All information shall be kept confidential where it is protected under the Navajo Nation Access to Information and Privacy Act. The information will be compiled to provide us valuable data and justification to request for funds from various funding entities, in order to provide you and your family members a better and healthier living conditions. Thank you again.

UNITED STATES DEPARTMENT OF THE INTERIOR BUREAU OF INDIAN  
AFFAIRS NAVAJO AGENCY AND NAVAJO NATION

FOR OFFICE USE ONLY

Field Clearance \_\_\_\_\_ Consent \_\_\_\_\_ Filing Fee \_\_\_\_\_ Certificate of Indian Blood  
Land Status \_\_\_\_\_ Reviewed By: \_\_\_\_\_ Date: \_\_\_\_\_

HOMESITE LEASE APPLICATION FORM

DATE: March 13, 2014

NAME: Travis Lee Yazzie CENSUS NO. \_\_\_\_\_ AGE: 26

NAME: Jaynell T. Stanley CENSUS NO. \_\_\_\_\_ AGE: 26

ADDRESS: P.O. Box 3427 Kayenta, AZ 86033

PHONE NO: 928- OFFICE: \_\_\_\_\_

I, (We) hereby apply for one acre or less of Navajo Tribal Land for a homesite lease from the Navajo Nation for the purpose of developing a private dwelling for the term of sixty-five (65) years within: SECTION \_\_\_\_\_ TOWNSHIP \_\_\_\_\_ RANGE \_\_\_\_\_

CHAPTER: Dennehotso STATE: Arizona

COUNTY: Apache AGENCY: Western

GRAZING DISTRICT: 08 UNIT: 03

Draw map showing the location and direction to the proposed site.

N  
W + E  
S

GPS READING TO BE COMPLETED BY GRAZING OFFICIAL:			
Latitude: N: Degree	<u>36°</u>	Minutes: <u>47</u>	Second(s) <u>31.2"</u>
Longitude: N: Degree	<u>109°</u>	Minutes: <u>55</u>	Second(s) <u>26.7"</u>

Indicate the datum: NAD 83: \_\_\_\_\_

HWY 160  
TO Location To Dennehotso  
about 7 1/4 mile.

To Kayenta

Ind Rd 6510

Indian Route 118

ACKNOWLEDGEMENT

LOCAL GRAZING OFFICIAL/FARM BOARD MEMBER

DATE

3-17-14



# DENNEHOTSO CHAPTER HOUSEHOLD SURVEY

Interviewer: Brenda Yellowhair Date of Survey: \_\_\_\_\_

**Photo Exhibit #:**

**Location of Household:**

**1. Complete this part ONLY for those who actually reside in this household as of today.**

[illegible]11. **Head of Household/Family Members:**

- A. Marital status of head of house ☒ Married ☐ Widowed ☐ Divorced ☐ Single
- B. Source of income for head of household: ☐ SSA/SSI ☐ AFDC ☐ Veterans Benefits ☐ Retirement ☐ Employment ☐ Others NONE
- C. Total household monthly income from all sources for all people in this household? \$ 200<sup>00</sup>
- D. All total, how many vehicles in operating condition are maintained by members of this household? ☒ Cars ☐ PU Trucks  
☐ Jeep ☐ Van ☐ Others ☐ Motorcycles
- E. Are there any high risk members of this household? ☐ Diabetic ☐ Ambulatory ☐ Others NONE

III. If a family member of this household is still attending school, please fill this part out.

[illegible]

A. Type of dwelling unit: ☒ Separate House ☐ Hogan ☐ Mobile Home ☐ Other

B. Type of exterior wall construction: ☐ Log ☐ Stone ☐ Block ☒ Framed ☐ Other

C. Approximate year home was constructed: 2011

D. Do you own or rent the dwelling unit? ☒ Own ☐ Rent

E. What heating fuels do you currently use? ☒ Coal ☒ Firewood

F. Is there electricity in the home? ☐ Yes ☒ No ☐ Wired? ☒ Yes ☐ No

G. Do you have indoor plumbing with running water? ☐ Yes ☒ No

H. What is the distance to the nearest electric powerline from your home? 100 yard Waterline? 100

V. Fill this part out for those Navajo family members living off or away from the Navajo Nation.

[illegible]

This completes our survey.

Thank you for your cooperation in this important survey. All information shall be kept confidential where it is protected under the Navajo Nation Access to Information and Privacy Act. The information will be compiled to provide us valuable data and justification to request for funds from various funding entities, in order to provide you and your family members a better and healthier living conditions. Thank you again.

**NOTES:**

1. Basis of Bearing is the East Line of Section 33, 140N, R23E, G & S.R.M. as shown on U.S. B.L.M. Cadastral Survey and refer to TRUE NORTH
2. 5/8" Rebar (Set) on all corners of tract, unless indicated otherwise.
3. All ground distances around tract
4. Underground Utilities Not Located.

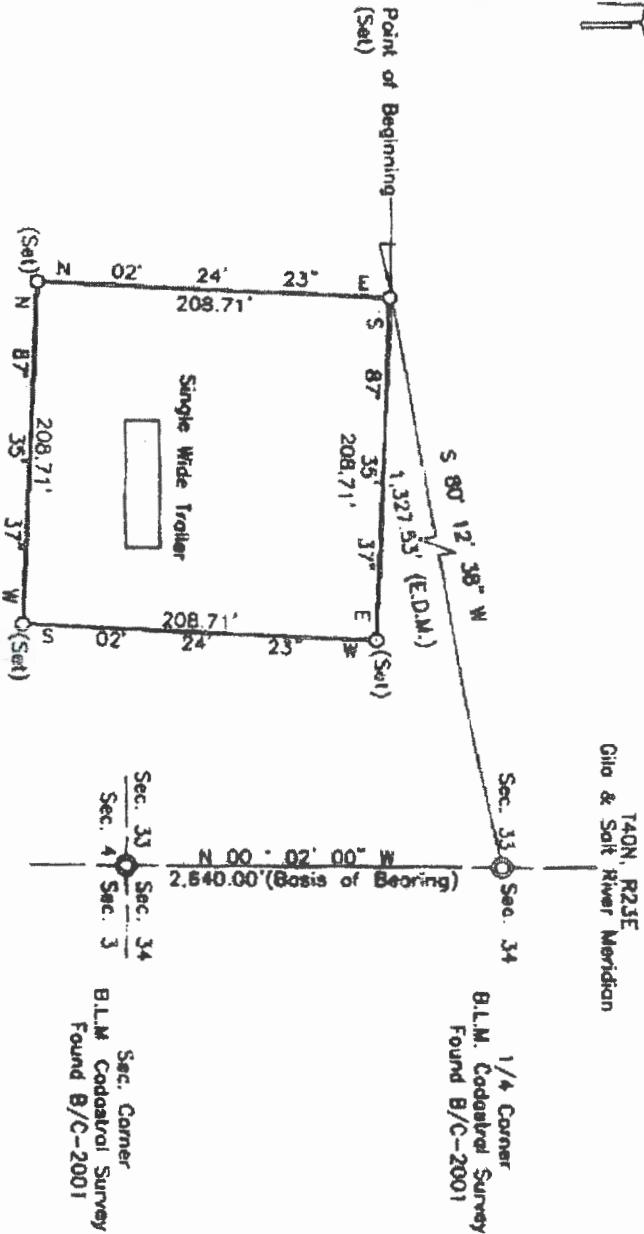
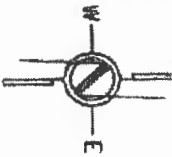

A PARCEL OF LAND SITU  
SECTION 33, TOWNSHIP  
MERIDIAN, IN THE VICINITY  
ARIZONA, AND IS BEING  
COMMENCE at the East 1  
of UNITED STATES BUREAU  
THENCE run S 80°  
to the POINT OF BEGIN  
THENCE S 87°  
THENCE S 02°  
THENCE N 87°  
THENCE N 02°  
to the Point of Beginning  
Being 1.00 acre(s), more  
all existing easements  
Surveyed June 20,  
The Navajo Nation,

CERTIFICATE: I, TONY R. CONLEY, A REGISTERED PROFESSIONAL LAND  
SURVEYOR, UNDER THE LAWS OF THE STATE OF ARIZONA, HEREBY  
CERTIFY THAT THIS PLAT WAS PREPARED FROM FIELD NOTES OF AN  
ACTUAL SURVEY MEETING THE MINIMUM REQUIREMENTS OF THE  
STANDARDS FOR LAND SURVEYS AND IS TRUE AND CORRECT  
TO THE BEST OF MY KNOWLEDGE AND BELIEFS.

DATE 7/19/06  
TONY R. CONLEY, REG. L.C. NO. 7687



N L D	
SURVEY BY:	TB
DRAWN BY:	TB
APPROVED BY:	TC
FIELD BOOK NO.:	110-75
JOB NUMBER:	CO:949
SCALE:	100'

BRENDA MAE YELLOW

DISTRICT 8, NA  
SE/4 OF SECTION  
DENNEHOTSO,



HOMESITE NO. 28949

N

QUARTER (SE/4) OF  
ST. GILA & SALT RIVER  
HE COUNTY, STATE OF  
CRIBED AS FOLLOWS:  
33, T40N, R23E, G.&S.R.M.,  
SUNNEY Brass Cop dated 2001;

1,327.53 feet  
cribed parcel of land;  
208.71 feet;  
208.71 feet;  
208.71 feet;  
208.71 feet

ng subject to any and  
ies located therein.  
Land Department,

LO YELLOWHAIR

SERVATION  
F., G.&S.R.M.  
ARIZONA

# DENNEHOTSO CHAPTER HOUSEHOLD SURVEY

Interviewer: Kendra Watson Date of Survey: \_\_\_\_\_

**Photo Exhibit #:**

**Location of Household:**

**1. Complete this part ONLY for those who actually reside in this household as of today.**

[illegible]

II. Head of Household/Family Members:

- A. Marital status of head of household: ☒ Married ☐ Widowed ☐ Divorced ☐ Single
- B. Source of income for head of household: ☐ SSA/SSI ☐ AFDC ☐ Veterans Benefits ☐ Retirement ☒ Employment ☐ Others
- C. Total household monthly income from all sources for all people in this household? \$ 2500.00
- D. All total, how many vehicles in operating condition are maintained by members of this household? ☒ Cars ☒ P/U Trucks  
☐ Jeep ☐ Van ☐ Others ☐ Motorcycle(s)
- E. Are there any high risk members of this household? ☐ Diabetic ☐ Ambulatory ☐ Others

III. If a family member of this household is still attending school, please fill this part out.

Name of Student	Name of School Attending	Type of School				Does Student Ride The Bus To School?		Round Trip Distance to School?	
		State	BIA	Private	College	Yes	No		
Davina R. Watson	Mountain View High School	AZ				X	Yes	No	24 m/m
Lynea R. Watson	Denneho High School	AZ	✓			X	Yes	No	16 mile
Karen Watson	Denneho	AZ	✓			X	Yes	No	16 mile
Kevin R. Watson	Denneho SD	AZ	✓			X	Yes	No	16 mile
Shay T. Watson	Denneho	AZ	✓			X	Yes	No	16 mile
							Yes	No	



# NOTES:

1. Basis of Bearing is the Coordinate data for "Baby Rocks" a U.S.C. & G.S. Triangulation Station and are derived from Total Station GTS-223 and are N.A.D. 1983, Arizona East Zone, U.S. Feet,  $X=744,017.30'$  and  $Y=2,100,394.31'$  and refer to GRID NORTH.
2. 5/8" Rebar (Set) on all corners of tract, unless indicated otherwise.
3. All ground distances around tract.
4. Underground Utilities Not Located.

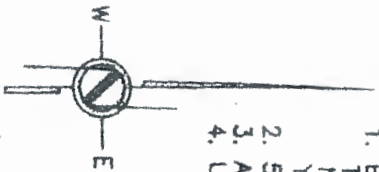

Tri-Station  
U.S.C. & G.S.  
"Baby Rocks"  
Found 8/C-1951  
Arizona State Plane  
Coordinate East Zone  
 $X=744,017.30'$   
 $Y=2,100,394.31'$   
N.A.D. 83

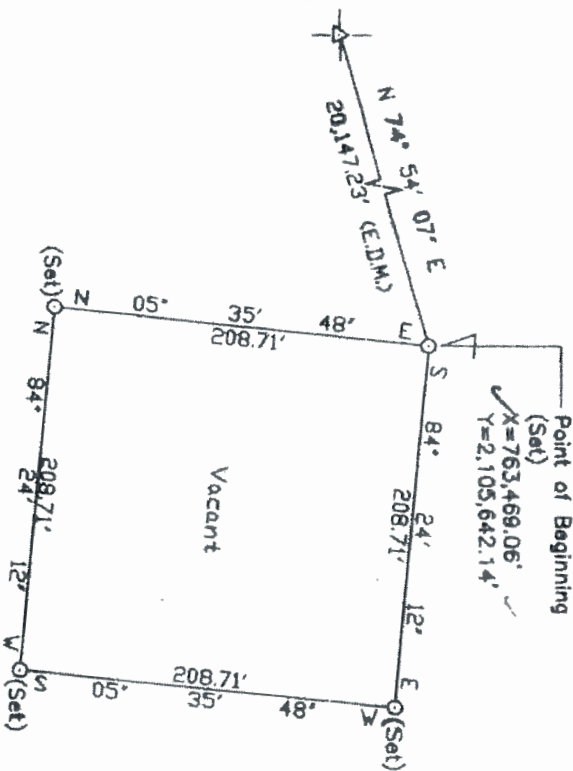

RECEIVED

2004 DE 29 PM 2:37

NO TITLES & RECORDS  
FOR INDIAN AFFAIRS  
ALBUQUERQUE

CERTIFICATE: I, TOMMY R. CONLEY, A REGISTERED PROFESSIONAL LAND SURVEYOR, UNDER THE LAWS OF THE STATE OF ARIZONA, HEREBY CERTIFY THAT THIS PLAT WAS PREPARED FROM FIELD NOTES OF AN ACTUAL SURVEY MEETING THE MINIMUM REQUIREMENTS OF THE STANDARDS FOR LAND SURVEYS AND IS TRUE AND CORRECT TO THE BEST OF MY KNOWLEDGE AND BELIEFS.

*Tommy R. Conley*

790 - 885 - 04

A PARCEL  
NAVADO  
STATE  
COMMENT  
(Arizona S  
THENCE  
to the  
THE  
THE  
THE  
to the  
Being  
and c  
Surv  
The

N	D
SURVEY BY: TB	
DRAWN BY: TB	
APPROVED BY: JC	
FIELD DATA: 110-4	
JOB NUMBER: 00-404	
SCALE: 1" = 100'	



# DENNEHOTSO CHAPTER HOUSEHOLD SURVEY

Interviewer: Theodora Shonto Date of Survey: \_\_\_\_\_

**Photo Exhibit #:**

**Location of Household:**

**1. Complete this part ONLY for those who actually reside in this household as of today.**

[illegible]

**II. Head of Household/Family Members:**

- A. Marital status of head of household: ☒ Married ☐ Widowed ☐ Divorced ☐ Single
- B. Source of income for head of household: ☐ SSA/SSI ☐ AFDC ☐ Veterans Benefits ☐ Retirement ☒ Employment ☐ Others
- C. Total household monthly income from all sources for all people in this household? \$1000.00
- D. All total, how many vehicles in operating condition are maintained by members of this household? ☒ Cars ☐ PU Trucks  
☐ Jeep ☐ Van ☐ Others ☐ Motorcycles
- E. Are there any high risk members of this household? ☐ Diabetic ☐ Asthmatic ☐ Others NO

III. If a family member of this household is still attending school, please fill this part out.

[illegible]

A. Type of dwelling unit: ☐ Separate House ☐ Hogan ☒ Mobile Home ☐ Other

B. Type of exterior wall construction: ☐ Log ☐ Stone ☐ Block ☒ Framed ☐ Other

C. Approximate year home was constructed: 2013

D. Do you own or rent the dwelling unit? ☒ Own ☐ Rent

E. What heating fuels do you currently use? ☐ Coal ☒ Firewood

F. Is there electricity in the home? ☐ Yes ☒ No Wired? ☒ Yes ☐ No

G. Do you have indoor plumbing with running water? ☐ Yes ☒ No

H. What is the distance to the nearest electric powerline from your home? 500 yards Waterline? \_\_\_\_\_

[illegible]

Thank you for your cooperation in this important survey. All information shall be kept confidential where it is protected under the Navajo Nation Access to Information and Privacy Act. The information will be compiled to provide us valuable data and justification to request for funds from various funding entities, in order to provide you and your family members a better and healthier living conditions. Thank you again.



NOTES:

1. Basis of Bearing is the coordinate data shown for "45 DOR" a U.S.G.S. Bench Mark Station and are derived from Total Station Topcon GTS 223 and are N.A.D.-1983; Arizona East Zone, U.S. Feet, X=796,619.29' and Y=2,052,289.66' with Elevation 5,312.16' and refer to GRID NORTH.
2. 5/8" Rebar-(Set) on all corners of tract, unless indicated otherwise.
3. Scale, other than tract is 1"=100'.
4. Underground Utilities Not Located.

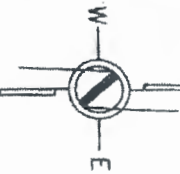

Point of Beginning  
N.A.D.-1983, S.P.C., East Zone  
X=795,894.851'  
Y=2,058,303.898'  
Elev. 5,292.34'

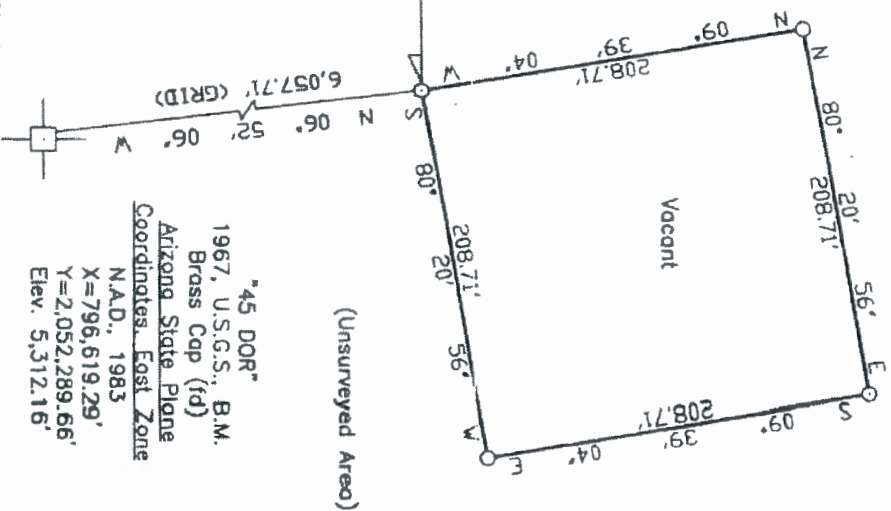

LEGEND:

- -Set 5/8" Rebar-W/Red Plastic Cap Stamped NNLD Chinle
- -Found Bench Mark U.S.G.S. Brass Cap-1967

CERTIFICATE: I, TOMMY R. CONLEY, A REGISTERED PROFESSIONAL LAND SURVEYOR, UNDER THE LAWS OF THE STATE OF ARIZONA, HEREBY CERTIFY THAT THIS PLAN WAS PREPARED FROM FIELD NOTES OF AN ACTUAL SURVEY MEETING THE MINIMUM REQUIREMENTS OF THE STANDARDS FOR LAND SURVEYS AND IS TRUE AND CORRECT TO THE BEST OF MY KNOWLEDGE AND BELIEFS.

DATE: 6/24/08  
Tommy R. Conley, ARIZ. U.C. NO. 7687



N N D	SURVEY BY:	TB
	DRAWN BY:	KB
	APPROVED BY:	TC
	FIELD BOOK NO.:	RECON
JOB NUMBER:		CO:195
SCALE: 1"=		100'

A PARCEL OF LAND  
NAVAJO INDIAN RESERVE  
STATE OF ARIZONA,  
COMMENCE at the  
"45 DOR", a found  
East Zone, X=796,  
THENCE run N  
to the POINT OF  
THENCE N  
THENCE N  
THENCE S  
THENCE S  
to the Point of Beginning  
Being 1.00 acre(s) of  
all existing easements  
Surveyed June 1967  
The Navajo Nation

1. Basis of Bearing is the coordinate data shown for "45 DOR" a U.S.G.S Bench Mark Station and are derived from Total Station Topcon GTS 223 and are N.A.D.—1983; Arizona East Zone, U.S. Feet, X=796,619.29' and Y=2,052,289.66' with Elevation 5,312.16' and refer to GRID NORTH.
2. 5/8" Rebar—(Set) on all corners of tract, unless indicated otherwise.
3. Scale, other than tract is 1"=100'.
4. Underground Utilities Not Located.

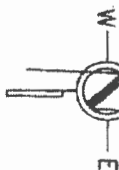

Point of Beginning \_\_\_\_\_  
N.A.D. - 1983, S.P.C., East Zone  
X = 795,894.851'  
Y = 2,058,303.898'  
Elev. 5,292.34'

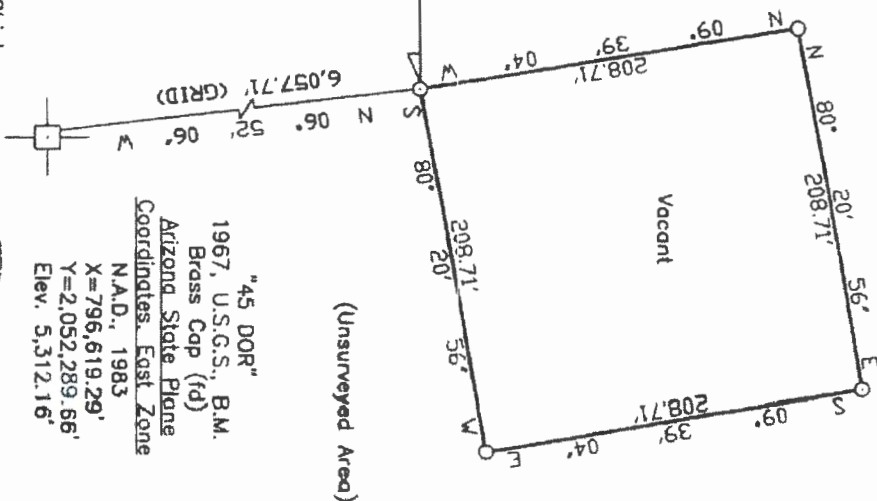

"45 DOR"  
1967, U.S.G.S., B.M.  
Bross Cap (fd)  
Arizona State Plane  
Coordinates, East Zone  
N.A.D., 1983  
X=796,619.29'  
Y=2,052,289.66'  
Elev. 5,312.16'

LEGEND:

- Set 5/8 Rebar-W/Red Plastic Cap Stamped NNLD Chinese

CERTIFICATE: I, TOMMY R. CONLEY, A REGISTERED PROFESSIONAL LAND SURVEYOR, UNDER THE LAWS OF THE STATE OF ARIZONA, HEREBY CERTIFY THAT THIS PLAT WAS PREPARED FROM FIELD NOTES OF AN ACTUAL SURVEY MEETING THE MINIMUM REQUIREMENTS OF THE STANDARDS FOR LAND SURVEYS AND IS TRUE AND CORRECT TO THE BEST OF MY KNOWLEDGE AND BELIEFS.

DATE 6/24/08

JOHNNY R. CONLEY, ARIZ. L

UC. No. 7687



Expires 6/30/20

NLD	
\$URVEY BY:	TB
DRAWN BY:	KB
APPROVED BY:	TC
FIELD BOOK NO.:	RECON
JOB NUMBER:	CO:195
SCALE: 1"	100'

A PARCEL OF LAND SITUATED IN THE  
NAVAJO INDIAN RESERVE  
STATE OF ARIZONA, AT  
COMMENCE at the  
"45 DOR", a found B  
East Zone, X=796,615  
THENCE run N  
to the POINT OF BEGINNING  
THENCE N 1  
THENCE N  
THENCE S  
THENCE S.  
to the Point of Beginning  
Being 1.00 acre(s),  
all existing easements  
Surveyed June 3, 1988  
The Navajo Nation

# DENNEHOTSO CHAPTER HOUSEHOLD SURVEY

Interviewer: Lewis, James Date of Survey: \_\_\_\_\_ Photo Exhibit #: \_\_\_\_\_

**Location of Household:** \_\_\_\_\_

**1. Complete this part ONLY for those who actually reside in this household as of today.**

[illegible]

II. Head of Household/Family Members:

- A. Marital status of head of house: ☐ Married ☐ Widowed ☐ Divorced ☒ Single
- B. Source of income for head of household: ☒ SSA/SSI ☐ AFDC ☐ Veterans Benefits ☐ Retirement ☐ Employment ☐ Others
- C. Total household monthly income from all sources for all people in this household? \$ 698<sup>00</sup>
- D. All total, how many vehicles in operating condition are maintained by members of this household? ☐ Cars ☒ ~~ATV~~ Trucks  
☐ Jeep ☐ Van ☐ Others ☐ Motorcycles
- E. Are there any high risk members of this household? ☐ Diabetic ☐ Ambulatory ☐ Others

III. If a family member of this household is still attending school, please fill this part out.

[illegible]

A Type of dwelling unit:

☒ Separate House☒

**Hogan**

☐☐ Mobile Home☐☐ Other:☐☐ Log

1

**Stone**

☐

## Block

☒☒ Frame☐ Other

.....

☐☐ Rent

Coe



☒ Firewood

☐☐ Yes☐

24

Wired?

☒

☒ Yes

□

☐ No☒☒ Yes☐ No

500 yards

Waterline?

600 yards.

[illegible]

This completes our survey:

Thank you for your cooperation in this important survey. All information shall be kept confidential where it is protected under the Navajo Nation Access to Information and Privacy Act. The information will be compiled to provide us valuable data and justification to request for funds from various funding entities, in order to provide you and your family members a better and healthier living conditions. Thank you again.



# NOTES:

1. Dates of survey in the coordinate sheet shown for "LAT" a U.S.G.S. Triangulation Station and are derived from Total Station Topcon 073223 and one NAD 1983 Arizona East Zone, U.S. Fed. 3-4-22, 085.85' and Y=2,092,537.65', with elevation 5,433.06' and refer to GRID NORTH.
2. 5/8" Rubber (3x4) on all corners of tract, unless indicated otherwise.
3. Scale, other than Tract is 1" = 100'.
4. Underground Utilities Not Located.

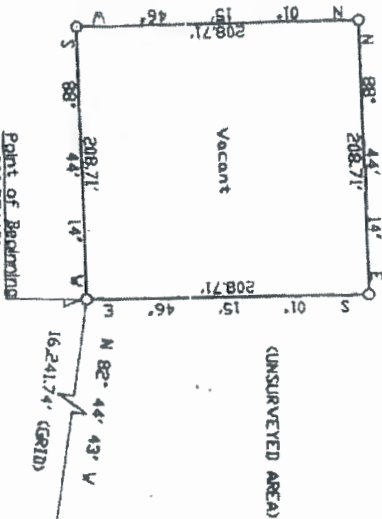
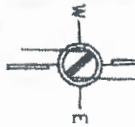

Point of Beginning  
X=806,574.13  
Y=2,094,588.66  
NAD 1983, SPC, East Zone, AZ  
Elev. 5,205.24'

(UNSURVEYED AREA)

Tr-Station  
"LAT"  
1949, U.S.G.S.  
Found Brass Cap  
Arizona State Plane  
Coordinates, East Zone  
X=822,865.85  
Y=2,092,537.65  
NAD 1983  
Elev. 5,433.06'

## LEGEND:

○ -Set 5/8" Rebar V/Red Plastic Cap Stamped NMLD Chirle

△ -Tr-Station U.S.G.S. Monument, Found Brass Cap 1949

CERTIFICATE: I, TIMMY R. CONLEY, A REGISTERED PROFESSIONAL LAND SURVEYOR, UNDER THE LAWS OF THE STATE OF ARIZONA, HEREBY CERTIFY THAT THIS PLAT WAS PREPARED FROM FIELD NOTES OF AN ACTUAL SURVEY MEETING THE MINIMUM REQUIREMENTS OF THE STANDARDS FOR LAND SURVEYS AND IS TRUE AND CORRECT TO THE BEST OF MY KNOWLEDGE AND BELIEF.

DATE: 5/30/08  
TIMMY R. CONLEY AND LIC. NO. 7687



NMLD	SURVEY BY: TB
	DRAWN BY: RL
	APPROVED BY: TC
	FIELD DATA: RECON
	JOB NUMBER: CO-173
	SCALE: 1" = 100'

LEWIS JAMES  
1.00 AC. ±  
DISTRICT 8, NAVAJO INDIAN RESERVATION  
DENNEHOTSO, APACHE COUNTY, ARIZONA

## TRACT DESCRIPTION

A PARCEL OF LAND SITUATE WITHIN LAND MANAGEMENT DISTRICT NO. 8 OF NAVAJO INDIAN RESERVATION IN THE VICINITY OF DENNEHOTSO, APACHE COUNTY, ARIZONA, AND IS BEING MORE PARTICULARLY DESCRIBED AS FOLLOWS:  
COMMENCE at the United States Geological Survey Triangulation Station "LAT", a found Brass Cap dated 1949, (Arizona State Plane Coordinates East Zone, X=822,865.85, Y=2,092,537.65 and Elev. 5,433.06' NAD 1983)  
THENCE run N 82° 44' 43" W, 16,241.74 f.  
to the POINT OF BEGINNING of the herein described parcel of land  
THENCE S 88° 44' 14" W, 208.71 f.  
THENCE N 01° 15' 46" W, 208.71 f.  
THENCE N 88° 44' 14" E, 208.71 f.  
THENCE S 01° 15' 46" E, 208.71 f.  
to the Point of Beginning.  
Being 1.00 acre(s), more or less, in area, and being subject to any and all existing easements for underground utilities located therein.  
Surveyed April 22, 2008 by the Navajo Land Department  
The Navajo Nation, Window Rock, Arizona.

## EXHIBIT "A"

HOME SITE NO. 3

# DENNEHOTSO CHAPTER HOUSEHOLD SURVEY

Interviewer: Holly Has Khan

Date of Survey:

**Photo Exhibit #:**

**Location of Household:**

**Complete this part ONLY for those who actually reside in this household as of today.**

[illegible]

11. **Head of Household/Family Members:**

- A. Marital status of head of house: ☒ Married ☐ Widowed ☐ Divorced ☐ Single
- B. Source of income for head of household: ☒ SSA/SSI ☐ AFDC ☐ Veterans Benefits ☒ Railroad ☐ Employment ☐ Others
- C. Total household monthly income from all sources for all people in this household? \$3560
- D. All total, how many vehicles in operating condition are maintained by members of this household? ☐ Cars ☒ PU Trucks  
☐ Jeep ☐ Van ☐ Others ☐ Motorcycles
- E. Are there any high risk members of this household? ☒ Diabetic ☐ Ambulatory ☐ Others

III. If a family member of this household is still attending school, please fill this part out.

Name of Student	Name of School Attending	Type of School				Does Student Ride The Bus To School?		Round Trip Distance to School?
		State	BIA	Private	College	Yes	No	
Kunastan Haskam	Riverside Insch. DKL Hong		X			Yes	No	
Kalika Haskam	Red Men High		/			Yes	No	90
						Yes	No	
						Yes	No	
						Yes	No	
						Yes	No	
						Yes	No	





# TRACT DESCRIPTION

A PARCEL OF LAND SITUATE  
NO. 8 OF THE NAVAJO INDIAN  
RESERVATION, APACHE COUNTY,  
ARIZONA, MORE PARTICULARLY DESCRIBED

COMMENCE at the United States  
Cap Marker situated on the  
Highway No. 160 at Center  
2583 + 73.44;

THENCE run S 62° 20' 19" E

THENCE S 44° 50' 18" E,  
BEGINNING of the herein

THENCE S 62° 1'

THENCE S 27° 4'

THENCE N 62° 13'

THENCE N 27° 46' 11" E  
to the Point of

Being 1.00 acre(s), more  
subject to any and all  
utilities located therein

Surveyed July 17, 1991 by  
Administration, The Navajo  
Nation, Arizona.

Exhibit

Chester Van Housen

District - 8  
Dennenholtz, Arizona

NOTES:  
1. All bearings shown hereon are derived from BIA Right-Of-Way map for  
U.S. Route #160, Project # AUI (26) 284, and refer to TRUE NORTH.  
2. All distances (except homestead) have been drawn to the scale of 1" = 500'.  
3. Underground Utilities Not Located.  
4. Area vacant but ground is disturbed.

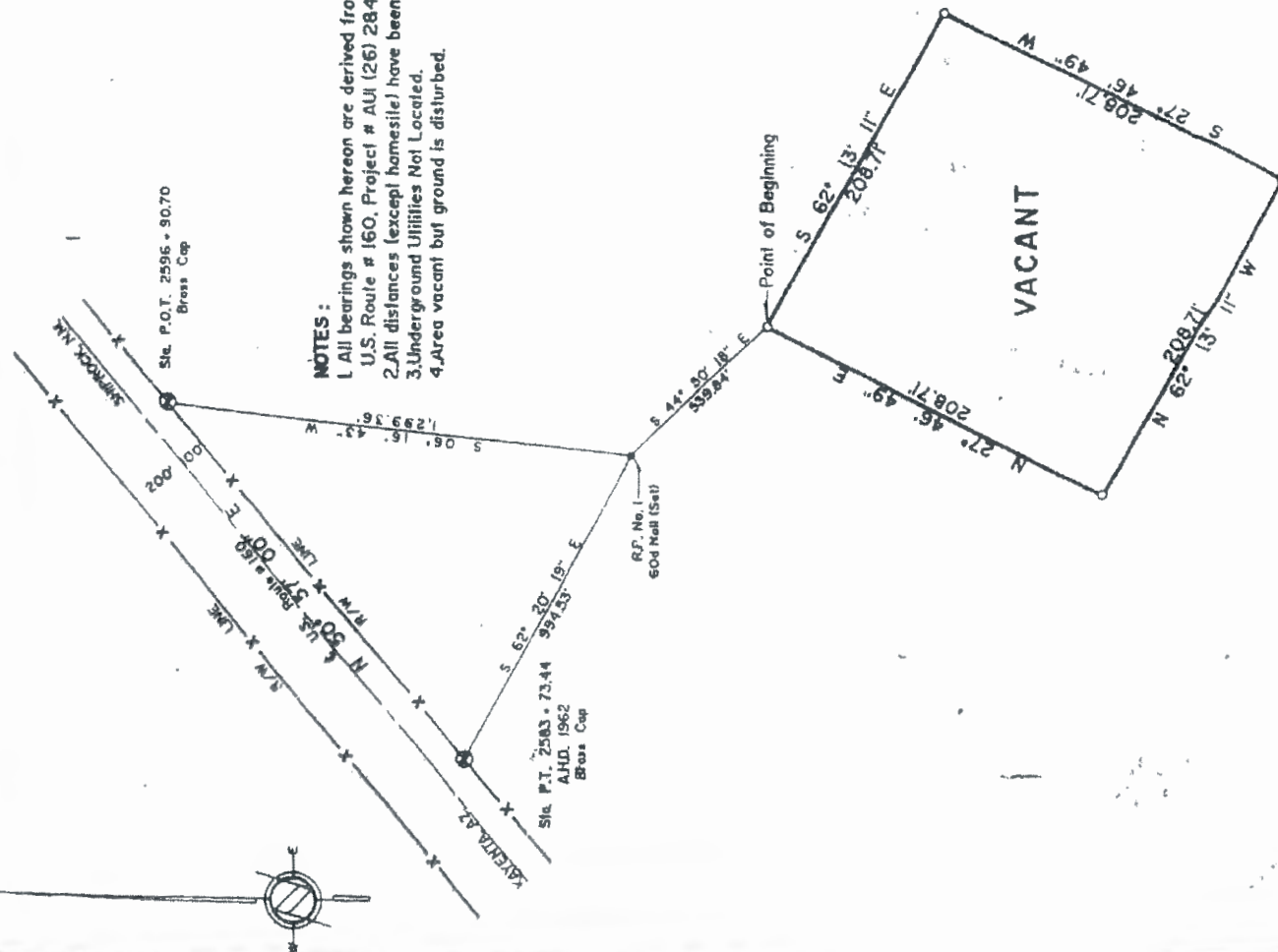

only

SURVEYED BY	RAM
DRAWN BY	K.D.
APPROVED BY	MS
FIELD BOOK NO.	Denn: 103
JOB NUMBER	WA: 579
SCALE 1" = 500'	100'

# DENNEHOTSO CHAPTER HOUSEHOLD SURVEY

Interviewer: Nancy Crank Date of Survey: \_\_\_\_\_

**Photo Exhibit #:**

**Location of Household:**

1. Complete this part ONLY for those who actually reside in this household as of today.

[illegible]

II. Head of Household/Family Members:

- A. Marital status of head of house: ☒ Married ☐ Widowed ☐ Divorced ☐ Single
- B. Source of income for head of household: ☒ SSA/SSI ☐ AFDC ☐ Veterans Benefits ☒ Retirement ☐ Employment ☐ Others
- C. Total household monthly income from all sources for all people in this household? \$ 1500<sup>00</sup>
- D. All total, how many vehicles in operating condition are maintained by members of this household? ☒ Cars ☐ PU Trucks  
☐ Jeep ☐ Van ☐ Others ☐ Motorcycles
- E. Are there any high risk members of this household? ☐ Diabetic ☐ Ambulatory ☐ Other

iii. If a family member of this household is still attending school, please fill this part out.

[illegible]

A. Type of dwelling unit: ☐ Separate House ☐ Hogan ☒ Mobile Home ☐ Other

B. Type of exterior wall construction: ☐ Log ☐ Stone ☐ Block ☒ Framed ☐ Other

C. Approximate year home was constructed: 1988

D. Do you own or rent the dwelling unit? ☒ Own ☐ Rent

E. What heating fuels do you currently use? ☐ Coal ☒ Firewood

F. Is there electricity in the home? ☐ Yes ☒ No Wired? ☒ Yes ☐ No

G. Do you have indoor plumbing with running water? ☒ Yes ☐ No

H. What is the distance to the nearest electric powerline from your home? 400 yards Waterline?

[illegible]

Thank you for your cooperation in this important survey. All information shall be kept confidential where it is protected under the Navajo Nation Access to Information and Privacy Act. The information will be compiled to provide us valuable data and justification to request for funds from various funding entities, in order to provide you and your family members a better and healthier living conditions. Thank you again.



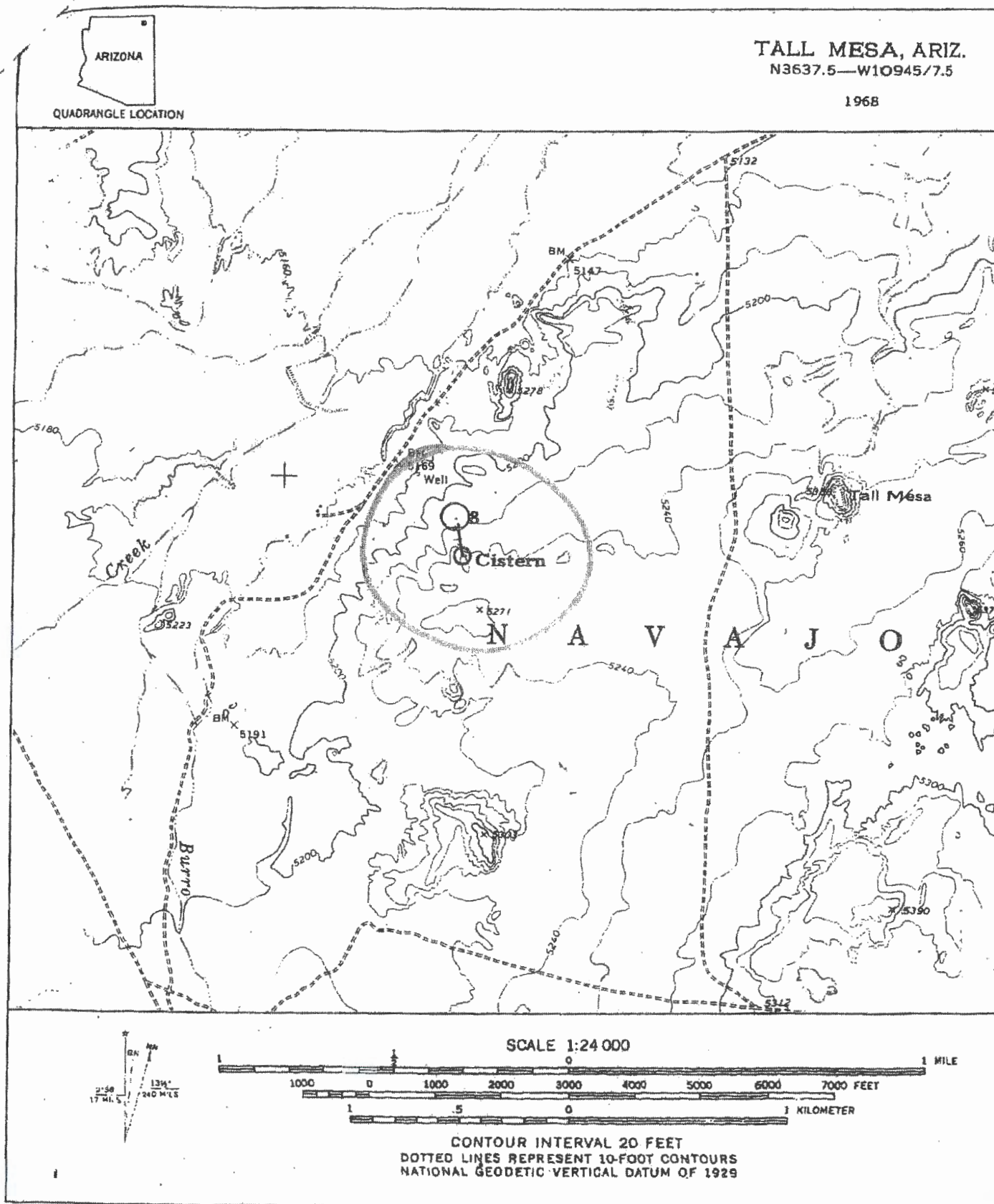

Figure 9. Location map, Homesite No. 8, gravity cistern, and cistern waterline.



# DENNEHOTSO CHAPTER HOUSEHOLD SURVEY

Interviewer: Art Tsosie

**Date of Survey:**

**Photo Exhibit #:**

**Location of Household:**

**i. Complete this part ONLY for those who actually reside in this household as of today.**

[illegible]

II. Head of Household/Family Members:

- A. Marital status of head of household: ☒ Married ☐ Widowed ☐ Divorced ☐ Single
- B. Source of income for head of household: ☐ SSA/SSI ☐ AFDC ☒ Veterans Benefits ☐ Retirement ☐ Employment ☒ Others
- C. Total household monthly income from all sources for all people in this household? \$ 1000<sup>00</sup>
- D. All total, how many vehicles in operating condition are maintained by members of this household? ☐ Cars ☒ PAJ Trucks  
☐ Jeep ☐ Van ☐ Others ☐ Motorcycles
- E. Are there any high risk members of this household? ☐ Diabetic ☐ Ambulatory ☐ Others

III. If a family member of this household is still attending school, please fill this part out.

[illegible]

A. Type of dwelling unit: ☒ Separate House ☐ Hogan ☐ Mobile Home ☐ Other

B. Type of exterior wall construction: ☐ Log ☐ Stone ☐ Block ☒ Framed ☐ Other

C. Approximate year home was constructed: 2013

D. Do you own or rent the dwelling unit? ☒ Own ☐ Rent

E. What heating fuels do you currently use? ☒ Coal ☒ Firewood

F. Is there electricity in the home? ☐ Yes ☒ No Wired? ☒ Yes ☐ No

G. Do you have indoor plumbing with running water? ☒ Yes ☐ No

H. What is the distance to the nearest electric powerline from your home? 300 yards Waterline? 300

[illegible]

Thank you for your cooperation in this important survey. All information shall be kept confidential where it is protected under the Navajo Nation Access to Information and Privacy Act. The information will be compiled to provide us valuable data and justification to request for funds from various funding entities, in order to provide you and your family members a better and healthier living conditions. Thank you again.

# Navajo Tribe In Trust SW1/4 of Sec. 22 T40N, R23E G&SRM Apache County, Arizona

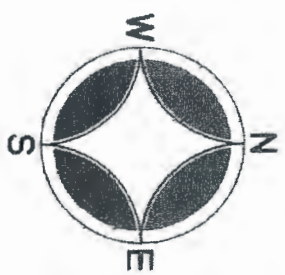
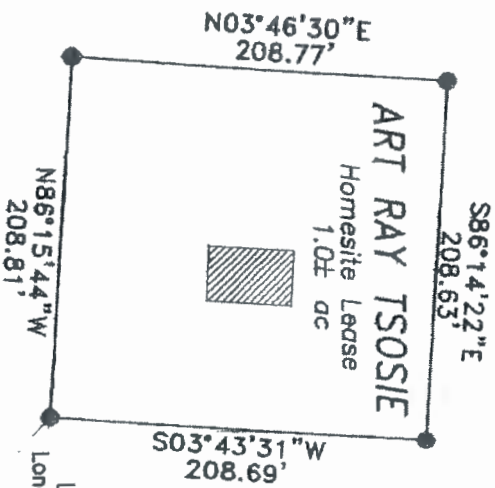

0' 100'  
SCALE: 1" = 100'

N75°40'35"W  
(116) 1,705.65'

1/4 Corner  
Fd BLM B.C.  
Lat: 36°51'12.8" N  
Long: 109°50'58.6" W  
WGS 84

Sec. 22  
Sec. 28



This is to certify that this plat was actual surveys made under my supervision with the amended minimum standard and is accurately represented on the

Commencing at the Southeasterly Corner of said Section 22.  
North 75°40'35" West, a distance (1/4) Corner of said Section 22.  
thence North 86°15'44" West, a distance thence North 03°46'30" East, a distance thence South 86°14'22" East, a distance thence South 03°43'31" West, a distance Beginning. Said parcel containing and being subject to any restriction

Legal Description.  
A parcel of land located in the Southwest Township 40 North, Range 23 East, G&SRM in the Dennehotso area and being more or less

- NOTES:  
BASIS of BEARING - Solar Observation on 07-15-13
- DENOTES SET 1/2" x 18" REBAR with PLASTIC CAP: NMPLS # 12163/ AZPLS #29894

RED VALLEY SURVEY		A	
PO BOX 2827 Shiprock, NM 87420 (505) 320-0479		HORN	
Drawn By HT	Approved By HT	SW1/4 of Sec. 22	
SCALE: 1" = 100' DATE: 07/20/13		Denn	

# DENNEHOTSO CHAPTER HOUSEHOLD SURVEY

Interviewer: Laverda Brown Date of Survey: \_\_\_\_\_

**Photo Exhibit #:**

**Location of Household:**

**1. Complete this part ONLY for those who actually reside in this household as of today.**

[illegible]

**II. Head of Household/Family Members:**

- A. Marital status of head of house ☐ Married ☐ Widowed ☐ Divorced ☒ Single
- B. Source of income for head of household: ☐ SSA/SSI ☐ AFDC ☐ Veterans Benefits ☐ Retirement ☐ Employment ☒ Others
- C. Total household monthly income from all sources for all people in this household? \$ 360<sup>00</sup>
- D. All total, how many vehicles in operating condition are maintained by members of this household? ☐ Cars ☐ P/U Trucks  
☐ Jeep ☐ Van ☐ Others ☐ Motorcycles NONE
- E. Are there any high risk members of this household? ☒ Diabetic ☐ Asthmatic ☐ Others

III. If a family member of this household is still attending school, please fill this part out.

[illegible]



A. Type of dwelling unit: ☐ Separate House ☒ Hogan ☐ Mobile Home ☐ Other

B. Type of exterior wall construction: ☐ Log ☐ Stone ☐ Block ☒ Framed ☐ Other

C. Approximate year home was constructed: 1980

D. Do you own or rent the dwelling unit? ☒ Own ☐ Rent

E. What heating fuels do you currently use? ☒ Coal ☒ Firewood

F. Is there electricity in the home? ☐ Yes ☒ No Wired? ☒ Yes ☐ No

G. Do you have indoor plumbing with running water? ☒ Yes ☐ No

H. What is the distance to the nearest electric powerline from your home? 50 yards Waterline? 10

[illegible]

Thank you for your cooperation in this important survey. All information shall be kept confidential where it is protected under the Navajo Nation Access to Information and Privacy Act. The information will be compiled to provide us valuable data and justification to request for funds from various funding entities, in order to provide you and your family members a better and healthier living conditions. Thank you again.



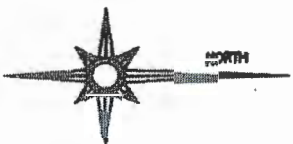

NOTES:

- 1: Basis of Bearing is the South Line of Section 22, T40N, R23E, G&S.R.M. Monument as shown on U.S.B.L.M. Cadastral Survey and refer to True North.
- 2: All distances are "ground" unless enclosed in < >.
- 3: Only above ground evidence of utilities and primary structures were located.
- 4: Geodetic coordinates noted hereon are based on NAD83, are approximate, and should be used only for navigation to the general vicinity of the noted monument.

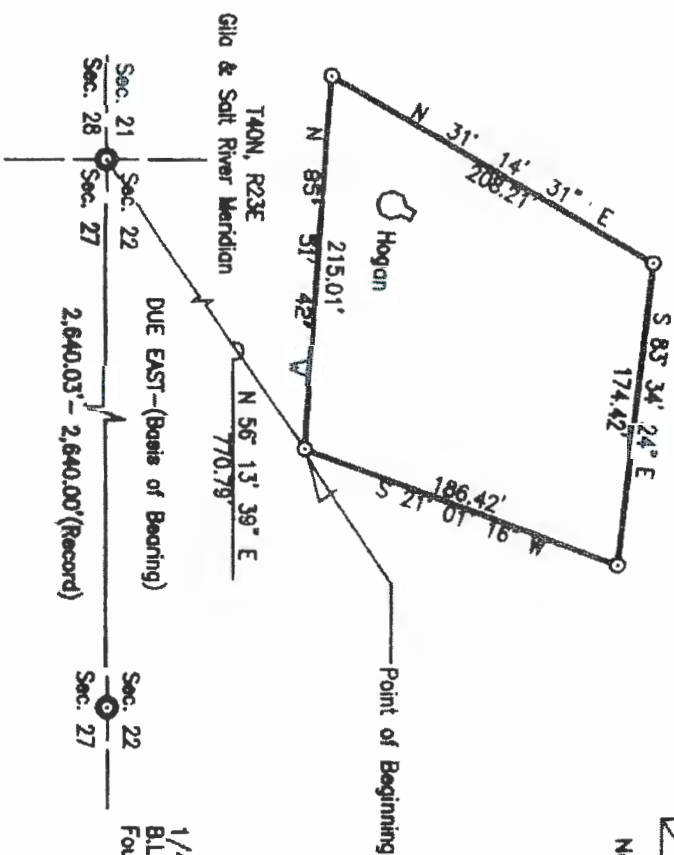

Sec. Corner  
B.L.M. Cadastral Survey  
Found B/C-2001

Sec. 21 Sec. 22  
Sec. 28 Sec. 27  
2,640.03' - 2,640.00' (Record)

1/4 Corner  
B.L.M. Cor  
Found B/

LEGEND

- Set 5/8" rebar
- Found 5/8" rebar or as noted
- ⊙ Found GLO or BLM Capped Pipped
- < > Grid Distance or Bearing

SURVEYORS STATEMENT:

I, Martin H. Martin, a registered land surveyor under the laws of Arizona, under authority of the Navajo Nation, hereby state that this plat was prepared from notes of an actual field survey performed by the Navajo Land Department, and is true and correct to the best of my knowledge and belief, attest to by my seal and signature hereon.

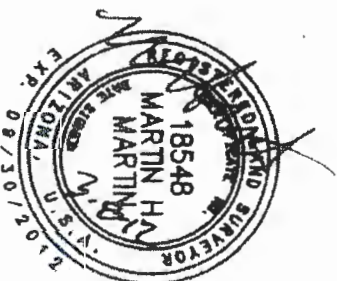

Chinle  
SURVEY  
DRAWN  
APPROV  
FIELD C  
JOB NL  
SCA

# DENNEHOTSO CHAPTER HOUSEHOLD SURVEY

Interviewer: Carolyn Brown Date of Survey: \_\_\_\_\_

**Photo Exhibit #:**

**Location of Household:**

**I. Complete this part ONLY for those who actually reside in this household as of today.**

[illegible]

**II. Head of Household/Family Members:**

- A. Marital status of head of house ☐ Married ☐ Widowed ☐ Divorced ☒ Single
- B. Source of income for head of household: ☒ SSA/SSI ☐ AFDC ☐ Veterans Benefits ☐ Railroad ☐ Employment ☐ Others
- C. Total household monthly income from all sources for all people in this household? \$ 735<sup>00</sup>
- D. All total, how many vehicles in operating condition are maintained by members of this household? ☐ Cars ☒ ☐ Jeep ☐ Van ☐ Others ☐ Motorcycles ☒ P/U Trucks
- E. Are there any high risk members of this household? ☒ Chronic ☐ Amputatory ☐ Others

III. If a family member of this household is still attending school, please fill this part out.

[illegible]

#### IV. Housing Data:

- A. Type of dwelling unit: ☐ Separate House ☒ Hogan ☐ Mobile Home ☐ Other
- B. Type of exterior wall construction: ☐ Log ☐ Stone ☐ Block ☒ Framed ☐ Other
- C. Approximate year home was constructed: 2010
- D. Do you own or rent the dwelling unit? ☒ Own ☐ Rent
- E. What heating fuels do you currently use? ☒ Coal ☒ Firewood
- F. Is there electricity in the home? ☐ Yes ☒ No Wired? ☒ Yes ☐ No
- G. Do you have indoor plumbing with running water? ☐ Yes ☒ No
- H. What is the distance to the nearest electric powerline from your home? 50 ft Waterline? 100 yards

V. Fill this part out for those Navajo family members living off or away from the Navajo Nation.

[illegible]

This completes our survey:

Thank you for your cooperation in this important survey. All information shall be kept confidential where it is protected under the Navajo Nation Access to Information and Privacy Act. The information will be compiled to provide us valuable data and justification to request for funds from various funding entities, in order to provide you and your family members a better and healthier living conditions. Thank you again.

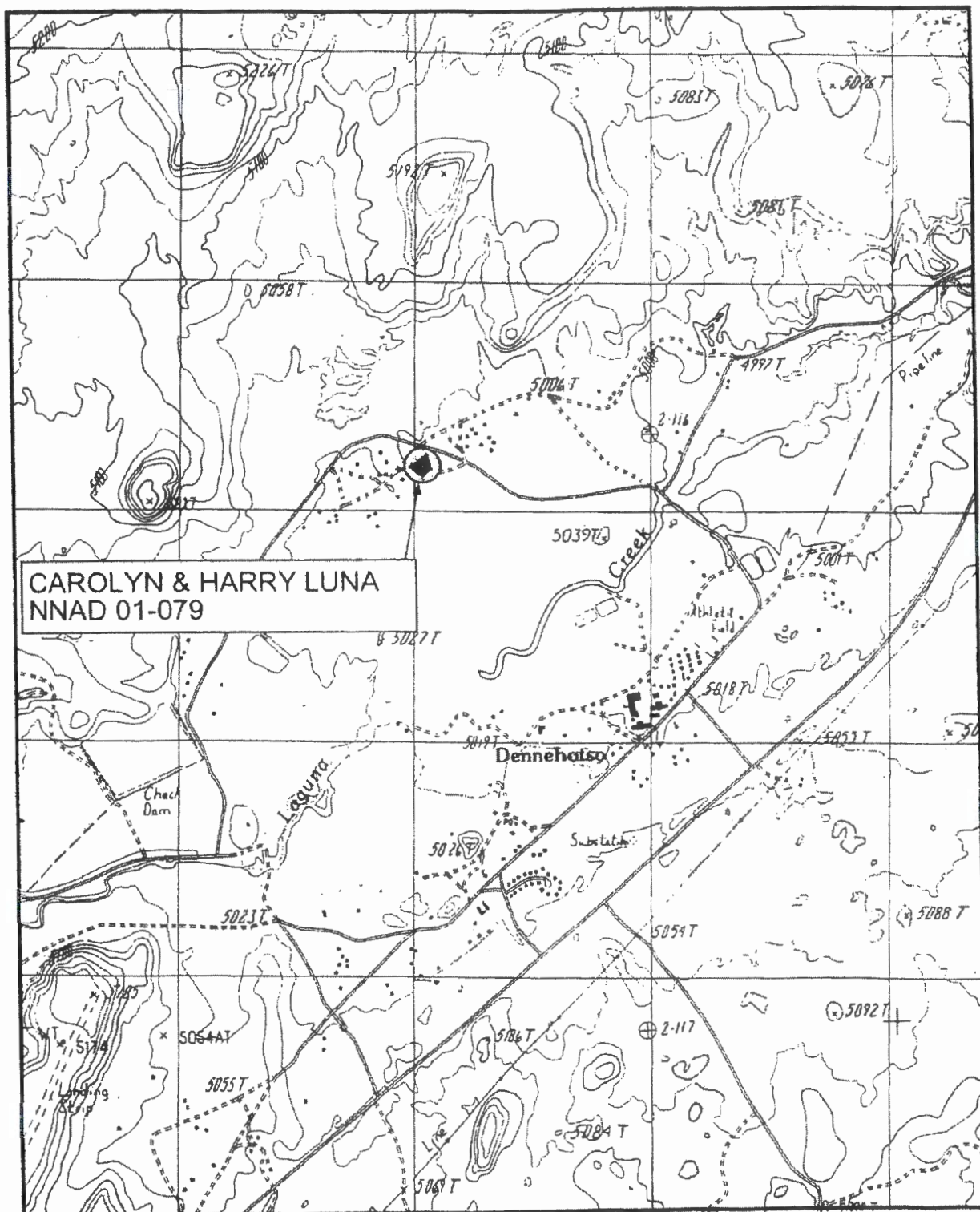

Figure 2. Specific Location of NNAD-01-079: A Cultural Resources Inventory of a Homesite for Carolyn and Harry Luna in Dennehotso, Apache County, Arizona. USGS 7.5' map is Dennehotso, Arizona Quad 1988.



# DENNEHOTSO CHAPTER HOUSEHOLD SURVEY

Interviewer: Bernice Beguy Date of Survey: \_\_\_\_\_  
Location of Household: \_\_\_\_\_

**Photo Exhibit #:**

**Location of Household:**

**i. Complete this part ONLY for those who actually reside in this household as of today.**

[illegible]11. **Head of Household/Family Members:**

- A. Marital status of head of household: ☒ Married ☐ Widowed ☐ Divorced ☐ Single
- B. Source of income for head of household: ☐ SSA/SSI ☐ AFDC ☐ Veterans Benefits ☐ Railroad ☒ Employment ☐ Others
- C. Total household monthly income from all sources for all people in this household? \$16,000
- D. All total, how many vehicles in operating condition are maintained by members of this household? ☐ Jeep ☐ Van ☐ Others ☐ Motorcycles ☐ Cars ☒ P/U Trucks
- E. Are there any high risk members of this household? ☒ Diabetic ☐ Ambulatory ☐ Others

III. If a family member of this household is still attending school, please fill this part out.

Name of Student	Name of School Attending	Type of School				Does Student Ride The Bus To School?		Round Trip Distance to School?
		State	BIA	Private	College	Yes	No	
Termayne Begay	Red Mesa	✓				Yes	No	50
Euphemia Begay	Kayenta MV	✓				Yes	No	50
						Yes	No	
						Yes	No	
						Yes	No	
						Yes	No	
						Yes	No	



#### IV. Housing Data:

- A. Type of dwelling unit: ☒ Separate House ☒ Hogan ☐ Mobile Home ☐ Other
- B. Type of exterior wall construction: ☐ Log ☐ Stone ☐ Block ☒ Framed ☐ Other
- C. Approximate year home was constructed: 2013
- D. Do you own or rent the dwelling unit? ☒ Own ☐ Rent
- E. What heating fuels do you currently use? ☒ Coal ☒ Firewood
- F. Is there electricity in the home? ☐ Yes ☒ No Wired? ☒ Yes ☐ No
- G. Do you have indoor plumbing with running water? ☐ Yes ☒ No
- H. What is the distance to the nearest electric powerline from your home? 200 yds Waterline? 20 ft.

V. Fill this part out for those Navajo family members living off or away from the Navajo Nation.

[illegible]

This completes our survey.

Thank you for your cooperation in this important survey. All information shall be kept confidential where it is protected under the Navajo Nation Access to Information and Privacy Act. The information will be compiled to provide us valuable data and justification to request for funds from various funding entities, in order to provide you and your family members a better and healthier living conditions. Thank you again.

**NOTES**

1. Basis of Bearings: True West, True of Section 34, T40N, R23E, G45234.
2. 5/8" reader (Set) on all corners of tract. Please indicated otherwise.
3. Scale, other than tract is 1" = 100'.
4. All ground distances around tract.
5. Underground utilities Not Located.

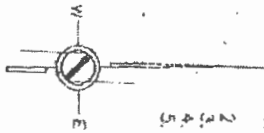

T40N, R23E  
Gila & Salt River Meridian

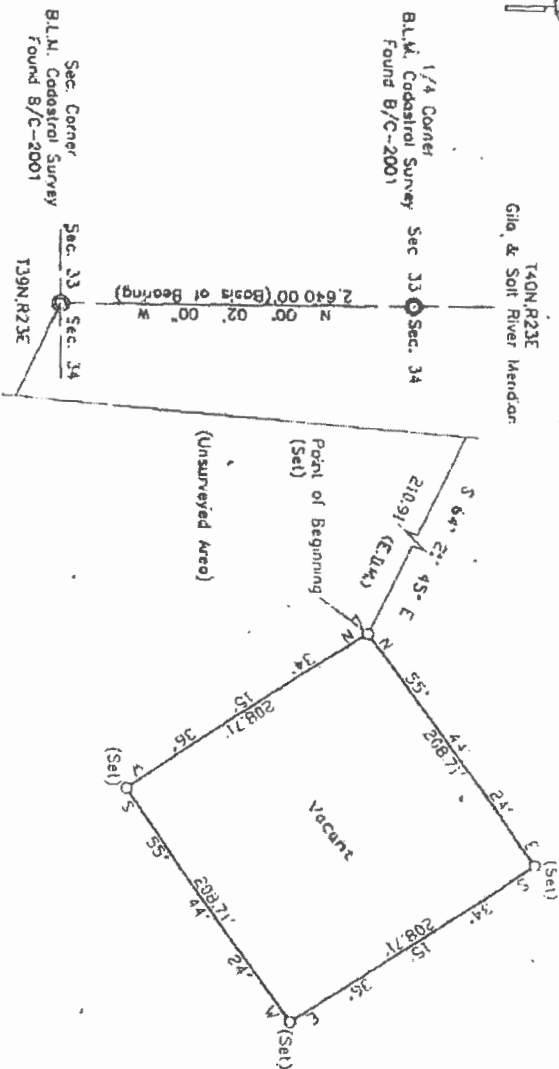

**TRACT DESCRIPTION**

A PARCEL OF LAND SITUATE WITHIN LAND MANAGEMENT DISTRICT NO. 8, NAVAJO INDIAN RESERVATION IN THE COUNTY OF DEWEECHES, APACHE COUNTY, ARIZONA, AND IS BEING MORE PARTICULARLY DESCRIBED AS FOLLOWS:

COMMENCE at the Southwest Corner of Section 34, T40N, R23E, G45234, a land within STATE BOUND OF LAND MANAGEMENT DISTRICT Bross Cop added

THENCE S 64° 21' 45" E 210.91'

THENCE N 55° 34' 15" E, 208.71'

THENCE S 34° 15' 36" E, 208.71'

THENCE S 55° 44' 24" W, 208.71'

THENCE N 34° 15' 36" W, 208.71'

to the Point of Beginning.

Being 1.00 acre(s), more or less, in area, and being subject to an oil existing easements for underground utilities located there.

Surveyed May 16, 2007 by the Navajo Land Department

The Navajo Nation, Window Rock, Arizona.

**EXHIBIT "A"**

NLD		1.00 AC. ±	
SURVEY BY:	TB		
DRAWN BY:	RL		
APPROVED BY:			
FIELD NO.:	RFCGN		
FILE NUMBER:	2005/		
DATE:	07/18/07		

Richard & Darlene Begay  
Interviewer: \_\_\_\_\_

Photo Exhibit #:

Location of Household: 2 mi NE Dennebato BIA School

[illegible]

A. Marital status of head of house: ☐ Married ☐ Widowed ☐ Divorced ☐ Single

B. Source of income for head of household: ☐ SSA/SSI ☐ AFDC ☐ Veterans Benefits ☐ Retirement ☒ Employment ☐ Others

C. Total household monthly income from all sources for all people in this household? \$ 37,000

D. All total, how many vehicles in operating condition are maintained by members of this household? ☐ Cars ☒ 1 Trucks  
☒ Jeep ☐ Van ☐ Others ☐ Motorcycles

E. Are there any high risk members of this household? ☐ Diabetic ☐ Ambulatory ☐ Others

[illegible]

A. Type of dwelling unit: ☒ Separate House ☐ Hogan ☐ Mobile Home ☐ Other

B. Type of exterior wall construction: ☐ Log ☐ Stone ☐ Block ☒ Framed ☐ Other

X C. Approximate year home was constructed: Still under construction

D. Do you own or rent the dwelling unit? ☒ Own ☐ Rent

E. What heating fuels do you currently use? ☐ Coal ☒ Firewood

F. Is there electricity in the home? ☐ Yes ☒ No ☐ Wired? ☒ Yes ☐ No

G. Do you have indoor plumbing with running water? ☐ Yes ☒ No

X<sup>L</sup> What is the distance to the nearest electric powerline from your home? apl feet Waterline? cp

**V. Fill this part out for those Navajo family members living off or away from the Navajo Nation.**

[illegible]

This completes our survey.

Thank you for your cooperation in this important survey. All information shall be kept confidential where it is protected under the Navajo Nation Access to Information and Privacy Act. The information will be compiled to provide us valuable data and justification to request for funds from various funding entities, in order to provide you and your family members a better and healthier living conditions. Thank you again.



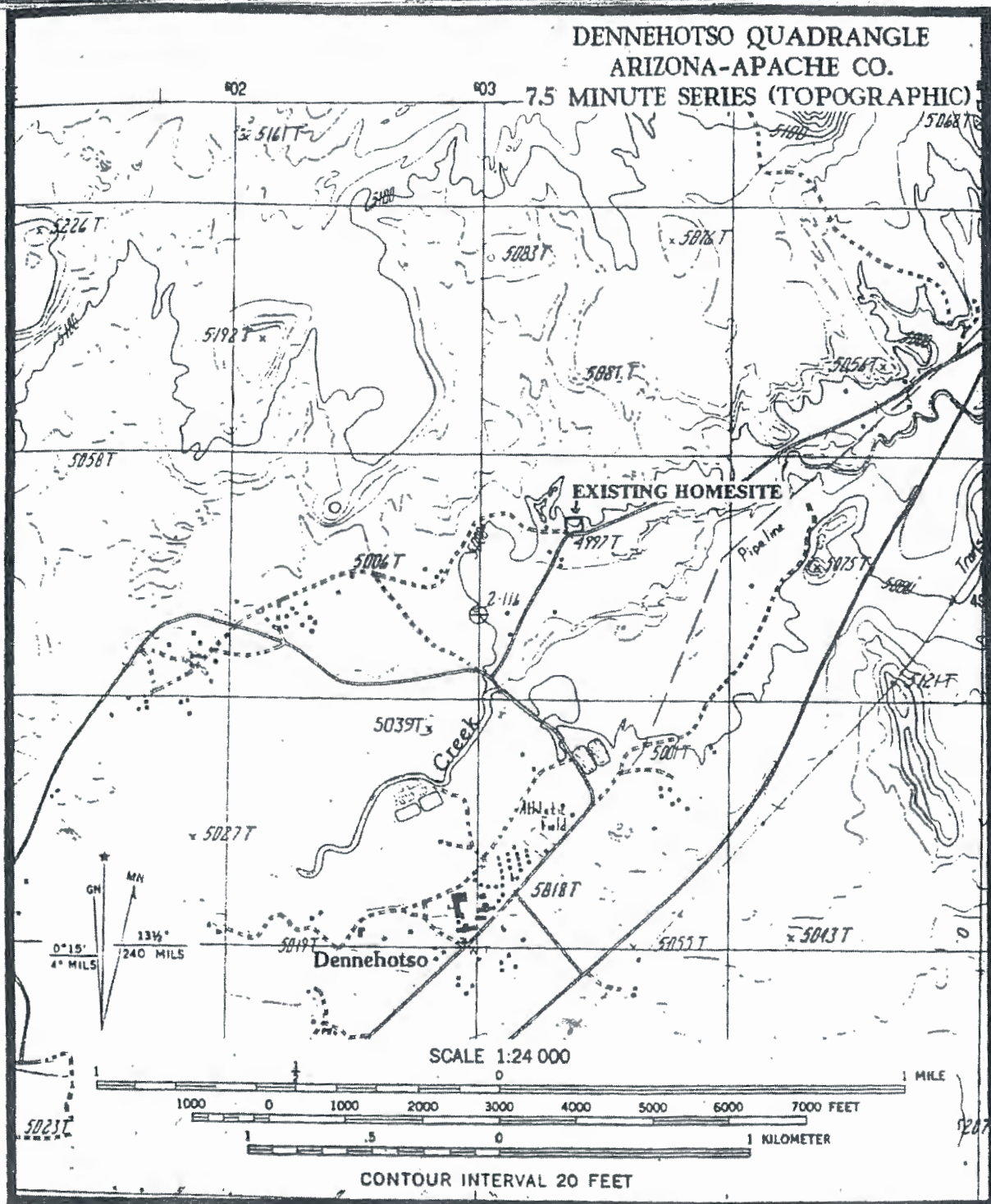

Figure 2. Project area plotted on USGS Dennehotso Quadrangle, 7.5 minute series, Navajo County, Arizona.

790-092-00



# DENNEHOTSO CHAPTER HOUSEHOLD SURVEY

Interviewer: Margie Poorman Date of Survey: \_\_\_\_\_

Photo Exhibit #:

**Location of Household:**

**1. Complete this part ONLY for those who actually reside in this household as of today.**

[illegible]

## II. Head of Household/Family Members:

- A. Marital status of head of house ☐ Married ☐ Widowed ☐ Divorced ☒ Single
- B. Source of income for head of household: ☐ SSA/SSI ☐ AFDC ☐ Veterans Benefits ☐ Retirement ☒ Employment ☐ Others
- C. Total household monthly income from all sources for all people in this household? \$ 1400<sup>00</sup>
- D. All total, how many vehicles in operating condition are maintained by members of this household? ☒ Cars ☐ P/U Trucks  
☐ Jeep ☐ Van ☐ Others ☐ Motorcycles
- E. Are there any high risk members of this household? ☒ Diabetic ☐ Amputatory ☐ Others

11. If a family member of this household is still attending school, please fill this part out.

Name of Student	Name of School Attending	Type of School				Does Student Ride The Bus To School?		Round Trip Distance to School?
		State	BIA	Private	College	Yes	No	
Austin Woody	Dennehotso School		✓			Yes	No	
Anton Woody	Dennehotso School		✓			Yes	No	
Tony Woody	Dennehotso School		✓			Yes	No	
Karilena Woody	Dennehotso School		✓			Yes	No	
						Yes	No	
						Yes	No	
						Yes	No	

A. Type of dwelling unit: ☒ Separate House ☐ Hogan ☐ Mobile Home ☐ Other

B. Type of exterior wall construction: ☐ Log ☐ Stone ☐ Block ☒ Framed ☐ Other

C. Approximate year home was constructed: 1988

D. Do you own or rent the dwelling unit? ☒ Own ☐ Rent

E. What heating fuels do you currently use? ☒ Coal ☒ Firewood

F. Is there electricity in the home? ☐ Yes ☒ No Wired? ☒ Yes ☐ No

G. Do you have indoor plumbing with running water? ☒ Yes ☐ No

H. What is the distance to the nearest electric powerline from your home? 100 yards Waterline? 2

[illegible]

Thank you for your cooperation in this important survey. All information shall be kept confidential where it is protected under the Navajo Nation Access to Information and Privacy Act. The information will be compiled to provide us valuable data and justification to request for funds from various funding entities, in order to provide you and your family members a better and healthier living conditions. Thank you again.



PETERSON ZAH  
PRESIDENT

## THE NAVAJO NATION

MARSHALL PLUMMER  
VICE PRESIDENT

UNACCEPTABLE IF ALTERED

### CERTIFICATE OF NAVAJO INDIAN BLOOD

PART A (To be used if applicant is enrolled)

Western Navajo Agency  
AGENCY

October 26, 1995  
DATE

I certify that Margie Ann Poorman is listed on the Navajo Indian Census Roll, dated Jan. 01, 1940, which is an official record of this office as being of 1/2 (half) degree Navajo Indian blood, with Roll Number \_\_\_\_\_, date of birth \_\_\_\_\_.

RECORD: 479 Northern Navajo Census Rolls, New Mexico  
Enrolled on May 07, 1970

Bertha Lohr  
VITAL STATISTIC MANAGER

THE INFORMATION CONTAINED ON THIS DOCUMENT  
HAS BEEN TAKEN FROM THE OFFICIAL TRIBAL ROLL OF THE NAVAJO TRIBE.

# DENNEHOTSO CHAPTER HOUSEHOLD SURVEY

Interviewer: E. Velina Beyum Date of Survey: \_\_\_\_\_

**Photo Exhibit #:**

**Location of Household:**

**I. Complete this part ONLY for those who actually reside in this household as of today.**

[illegible]

## II. Head of Household/Family Members:

- A. Marital status of head of house: ☐ Married ☒ Widowed ☐ Divorced ☐ Single
- B. Source of income for head of household: ☐ SSA/SSI ☐ AFDC ☐ Veterans Benefits ☐ Retirement ☒ Employment ☐ Others
- C. Total household monthly income from all sources for all people in this household? \$2000.<sup>00</sup>
- D. All total, how many vehicles in operating condition are maintained by members of this household? ☒ Cars ☐ P/U Trucks  
☐ Jeep ☐ Van ☐ Others ☐ Motorcycles
- E. Are there any high risk members of this household? ☐ Deaf ☐ Ambulatory ☒ Others ADHD.

III. If a family member of this household is still attending school, please fill this part out.

Name of Student	Name of School Attending	Type of School				Does Student Ride The Bus To School?		Round Trip Distance to School?
		State	BIA	Private	College	Yes	No	
Shane White	Red Mesa High School					Yes	No	
Shane White	Red Mesa High School	✓				Yes	No	46
Michael Beyay	Kayenta Comm School		✓			Yes	No	
Summer Beyay	Kayenta Comm School		✓			Yes	No	
						Yes	No	
						Yes	No	
						Yes	No	



A. Type of dwelling unit: ☐ Separate House ☒ Hogan ☐ Mobile Home ☐ Other

B. Type of exterior wall construction: ☐ Log ☐ Stone ☐ Block ☒ Framed ☐ Other

C. Approximate year home was constructed: 2012

D. Do you own or rent the dwelling unit? ☒ Own ☐ Rent

E. What heating fuels do you currently use? ☒ Coal ☒ Firewood

F. Is there electricity in the home? ☐ Yes ☒ No Wired? ☒ Yes ☐ No

G. Do you have indoor plumbing with running water? ☒ Yes ☐ No

H. What is the distance to the nearest electric powerline from your home? 300 ft Waterline? E

**V. Fill this part out for those Navajo family members living off or away from the Navajo Nation.**

[illegible]

This completes our survey.

Thank you for your cooperation in this important survey. All information shall be kept confidential where it is protected under the Navajo Nation Access to Information and Privacy Act. The information will be compiled to provide us valuable data and justification to request for funds from various funding entities, in order to provide you and your family members a better and healthier living conditions. Thank you again.





## THE NAVAJO NATION

RUSSELL BEGAYE  
PRESIDENT

JONATHAN NEZ  
VICE PRESIDENT

**UNACCEPTABLE IF ALTERED**

### CERTIFICATE OF NAVAJO INDIAN BLOOD

PART A (To be used if applicant is enrolled)

**WESTERN NAVAJO**  
AGENCY

May 10, 2016  
DATE

I certify that EVELINE JEAN WHITE Is listed on the Navajo Indian Census Roll, dated  
January 01, 1940, Which is an official record of this office as being of 4/4 Degree Navajo  
Indian blood, with Roll Number, \_\_\_\_\_, Date of birth \_\_\_\_\_.

RECORDED: OCTOBER 17, 1967

  
VITAL STATISTICS MANAGER  
VST/ al

THE INFORMATION CONTAINED ON THIS DOCUMENT  
HAS BEEN TAKEN FROM THE OFFICIAL TRIBAL ROLL OF THE NAVAJO NATION.

VITAL RECORDS & TRIBAL ENROLLMENT PROGRAM

# DENNEHOTSO CHAPTER HOUSEHOLD SURVEY

Interviewer: Terry Stanley Date of Survey: \_\_\_\_\_

**Photo Exhibit #:**

**Location of Household:**

1. Complete this part ONLY for those who actually reside in this household as of today.

[illegible]

II. **Head of Household/Family Members:**

- A. Marital status of head of house: ☐ Married ☐ Widowed ☐ Divorced ☒ Single
- B. Source of income for head of household: ☐ SSA/SSI ☐ AFDC ☐ Veterans Benefits ☐ Retirement ☒ Employment ☐ Others
- C. Total household monthly income from all sources for all people in this household? \$ 900.00
- D. All total, how many vehicles in operating condition are maintained by members of this household? ☒ Cars ☐ PAU Trucks  
☐ Jeep ☐ Van ☐ Others ☐ Motorcycles
- E. Are there any high risk members of this household? ☒ Diabetic ☐ Amputatory ☐ Others

III. If a family member of this household is still attending school, please fill this part out.

[illegible]

A. Type of dwelling unit: ☒ Separate House ☐ Hogan ☐ Mobile Home ☐ Other

B. Type of exterior wall construction: ☐ Log ☐ Stone ☐ Block ☒ Framed ☐ Other

C. Approximate year home was constructed: 2013

D. Do you own or rent the dwelling unit? ☒ Own ☐ Rent

E. What heating fuels do you currently use? ☒ Coal ☒ Firewood

F. Is there electricity in the home? ☐ Yes ☒ No Wired? ☒ Yes ☐ No

G. Do you have indoor plumbing with running water? ☒ Yes ☐ No

H. What is the distance to the nearest electric powerline from your home? 15 yards Waterline? 10

**V. Fill this part out for those Navajo family members living off or away from the Navajo Nation.**

[illegible]

This completes our survey:

Thank you for your cooperation in this important survey. All information shall be kept confidential where it is protected under the Navajo Nation Access to Information and Privacy Act. The information will be compiled to provide us valuable data and justification to request for funds from various funding entities, in order to provide you and your family members a better and healthier living conditions. Thank you again.



ALBERT HALE  
PERSONAL  
XXXXXXXXXXXX

## THE NAVAJO NATION

THOMAS E. ATCHLEY  
MANAGER  
XXXXXXXXXXXX  
VICE PRESIDENT

UNACCEPTABLE IF ALTERED

### CERTIFICATE OF NAVAJO INDIAN BLOOD

PART A (To be used if applicant is enrolled)

Western Navajo Agency  
AGENCY

April 26, 1996  
DATE

I certify that Terry Stanley is listed on the Navajo Indian Census Roll, dated  
Jan 01, 1940, which is an official record of this office as being of 4/4 (full) degree Navajo  
Indian blood, with Roll Number \_\_\_\_\_, date of birth J

RECORD:  
277 Western Navajo Census Rolls, Arizoon  
Enrolled on August 04, 1965

Bertha Dohi  
VITAL STATISTIC MANAGER

THE INFORMATION CONTAINED ON THIS DOCUMENT  
HAS BEEN TAKEN FROM THE OFFICIAL TRIBAL ROLL OF THE NAVAJO TRIBE.

# DENNEHOTSO CHAPTER HOUSEHOLD SURVEY

Interviewer: Alice Bengally Date of Survey: \_\_\_\_\_ Photo Exhibit #: \_\_\_\_\_

**Location of Household:**

1. **Complete this part ONLY for those who actually reside in this household as of today.**

[illegible]II. **Head of Household/Family Members:**

- A. Marital status of head of house ☐ Married ☐ Widowed ☐ Divorced ☒ Single
- B. Source of income for head of household: ☐ SSA/SSI ☐ AFDC ☐ Veterans Benefits ☐ Retirement ☒ Employment ☒ Other
- C. Total household monthly income from all sources for all people in this household? \$ 400.00
- D. All total, how many vehicles in operating condition are maintained by members of this household? ☐ Cars ☐ PU/ Trucks  
☐ Jeep ☐ Van ☐ Others ☐ Motorcycles NONE
- E. Are there any high risk members of this household? ☐ Diabetic ☐ Ambulatory ☐ Other NONE

III. If a family member of this household is still attending school, please fill this part out.

Name of Student	Name of School Attending	Type of School				Does Student Ride The Bus To School?		Round Trip Distance to School?
		State	BIA	Private	College	Yes	No	
Asia Benally	Kayenta High School	✓				Yes	No	70
Dutrick Benally	Kayenta High School	✓				Yes	No	70
Sara Lynn Benally	Kayenta Comm School		✓			Yes	No	70
						Yes	No	
						Yes	No	
						Yes	No	
						Yes	No	



**A. Type of dwelling unit:**

☒ Separate House    ☐ Hogan    ☐ Mobile Home    ☐ Other

B. Type of exterior wall construction:

☐ Log    ☐ Stone    ☐ Block    ☒ Framed    ☐ Other

C. Approximate year home was constructed: 2014

D. Do you own or rent the dwelling unit?

☒ Own ☐ Rent

E. What heating fuels do you currently use?

☒ Coal ☒ Firewood

F. Is there electricity in the home?

☐ Yes ☒ No      Wired? ☒ Yes ☐ No

G. Do you have indoor plumbing with running water?

water? ☐ Yes ☒ No

1. What is the distance to the nearest electric powerline from your home?

20 ft      Waterline?      30 ft

[illegible]

This completes our survey:

Thank you for your cooperation in this important survey. All information shall be kept confidential where it is protected under the Navajo Nation Access to Information and Privacy Act. The information will be compiled to provide us valuable data and justification to request for funds from various funding entities, in order to provide you and your family members a better and healthier living conditions. Thank you again,



ALBERT HALE  
PRESIDENT

## THE NAVAJO NATION

THOMAS ATCITTY  
VICE PRESIDENT

UNACCEPTABLE IF ALTERED

### CERTIFICATE OF NAVAJO INDIAN BLOOD

PART A (To be used if applicant is enrolled)

Shiprock

AGENCY

March 24, 1995

DATE

I certify that Alice Benally is listed on the Navajo Indian Census Roll, dated Jan. 01, 1940, which is an official record of this office as being of 4/4 (Full) degree Navajo Indian blood, with Roll Number \_\_\_\_\_, date of birth I \_\_\_\_\_, 1953

RECORD: Enrolled April 22, 1964  
Page 51 Pinon Navajo Indian Census Roll, Arizona.

*Louise M. Redhouse*  
for  
VITAL STATISTIC MANAGER

THE INFORMATION CONTAINED ON THIS DOCUMENT  
HAS BEEN TAKEN FROM THE OFFICIAL TRIBAL ROLL OF THE NAVAJO TRIBE.

# DENNEHOTSO CHAPTER HOUSEHOLD SURVEY

Interviewer: James Yazzie Date of Survey: \_\_\_\_\_ Photo Exhibit #: \_\_\_\_\_

**Location of Household:**

**I. Complete this part ONLY for those who actually reside in this household as of today.**

[illegible]

**II. Head of Household/Family Members:**

- A. Marital status of head of house ☐ Married ☐ Widowed ☐ Divorced ☒ Single
- B. Source of income for head of household: ☒ SSA/SSI ☐ AFDC ☐ Veterans Benefits ☐ Railroad ☐ Employment ☐ Others
- C. Total household monthly income from all sources for all people in this household? \$ 724.00
- D. All total, how many vehicles in operating condition are maintained by members of this household? N/A ☐ Cars ☐ PAU Trucks  
☐ Jeep ☐ Van ☐ Others ☐ Motorcycles
- E. Are there any high risk members of this household? ☐ Diabetic ☒ Ambulatory ☐ Others

III. If a family member of this household is still attending school, please fill this part out.

[illegible]

A. Type of dwelling unit: ☒ Separate House ☐ Hogan ☐ Mobile Home ☐ Other

B. Type of exterior wall construction: ☐ Log ☐ Stone ☐ Block ☒ Framed ☐ Other

C. Approximate year home was constructed: \_\_\_\_\_

D. Do you own or rent the dwelling unit? ☒ Own ☐ Rent

E. What heating fuels do you currently use? ☒ Coal ☒ Firewood

F. Is there electricity in the home? ☐ Yes ☒ No Wired? ☒ Yes ☐ No

G. Do you have indoor plumbing with running water? ☒ Yes ☐ No

H. What is the distance to the nearest electric powerline from your home? 250 yd. Waterline? 0

[illegible]

Thank you for your cooperation in this important survey. All information shall be kept confidential where it is protected under the Navajo Nation Access to Information and Privacy Act. The information will be compiled to provide us valuable data and justification to request for funds from various funding entities, in order to provide you and your family members a better and healthier living conditions. Thank you again.



PETERSON ZAH  
PRESIDENT

## THE NAVAJO NATION

MARSHALL PLUMMER  
VICE PRESIDENT

UNACCEPTABLE IF ALTERED

May 04, 1994

### AFFIDAVIT OF BIRTH

I CERTIFY THAT OFFICIAL RECORDS SHOW James Yazzie  
ROLL NUMBER \_\_\_\_\_ WAS BORN \_\_\_\_\_  
IN THE VICINITY OF, OR AT Dennehotso, Arizona  
AND IS THE son OF Stanley Yazzie ROLL NUMBER \_\_\_\_\_  
AND Thora Yazzie ROLL NUMBER \_\_\_\_\_

RECORD: Enrolled on March 27, 1947

*Ezzie Jackson*  
for VITAL STATISTIC MANAGER

THIS INFORMATION HAS BEEN DISCLOSED TO YOU FROM RECORDS  
WHOSE CONFIDENTIALITY IS PROTECTED BY FEDERAL AND STATE LAW.  
REDISCLASURE IS PROHIBITED.



# DENNEHOTSO CHAPTER HOUSEHOLD SURVEY

Interviewer: Bernice Curley Date of Survey: \_\_\_\_\_

Photo Exhibit #:

Location of Household: 1/4 mile south Deenahutsu School

**I. Complete this part ONLY for those who actually reside in this household as of today.**

[illegible]

**II. Head of Household/Family Members:**

- A. Marital status of head of house: ☐ Married ☐ Widowed ☐ Divorced ☒ Single
- B. Source of income for head of household: ☐ SSA/SSI ☐ AFDC ☐ Veterans Benefits ☐ Retirement ☐ Employment ☒ Others
- C. Total household monthly income from all sources for all people in this household? \$100.00
- D. All total, how many vehicles in operating condition are maintained by members of this household? ☐ Cars ☒ PU Trucks  
☐ Jeep ☐ Van ☐ Others ☐ Motorcycles
- E. Are there any high risk members of this household? ☐ Diabetic ☐ Ambulatory ☒ Others

III. If a family member of this household is still attending school, please fill this part out.

[illegible]

A. Type of dwelling unit: ☒ Separate House ☐ Hogan ☐ Mobile Home ☐ Other

B. Type of exterior wall construction: ☐ Log ☐ Stone ☐ Block ☒ Framed ☐ Other

C. Approximate year home was constructed: \_\_\_\_\_

D. Do you own or rent the dwelling unit? ☒ Own ☐ Rent

E. What heating fuels do you currently use? ☒ Coal ☒ Firewood

F. Is there electricity in the home? ☐ Yes ☒ No Wired? ☒ Yes ☐ No

G. Do you have indoor plumbing with running water? ☒ Yes ☐ No

H. What is the distance to the nearest electric powerline from your home? \_\_\_\_\_ Waterline? \_\_\_\_\_

[illegible]

Thank you for your cooperation in this important survey. All information shall be kept confidential where it is protected under the Navajo Nation Access to Information and Privacy Act. The information will be compiled to provide us valuable data and justification to request for funds from various funding entities, in order to provide you and your family members a better and healthier living conditions. Thank you again.

# DENNEHOTSO CHAPTER HOUSEHOLD SURVEY

Interviewer: Mary Adakai Date of Survey: \_\_\_\_\_ Photo Exhibit #: \_\_\_\_\_

**Location of Household:**

1. Complete this part ONLY for those who actually reside in this household as of today.

[illegible]

**II. Head of Household/Family Members:**

- A. Marital status of head of house: ☐ Married ☒ Widowed ☐ Divorced ☐ Single
- B. Source of income for head of household: ☒ SSA/SSI ☐ AFDC ☐ Veterans Benefits ☐ Railroad ☐ Employment ☐ Others
- C. Total household monthly income from all sources for all people in this household? \$583.00
- D. All total, how many vehicles in operating condition are maintained by members of this household? ☐ Cars ☐ PU/ Trucks  
☐ Jeep ☐ Van ☐ Others ☐ Motorcycles No Ride
- E. Are there any high risk members of this household? ☒ Diabetic ☒ Ambulatory ☐ Others

III. If a family member of this household is still attending school, please fill this part out.

[illegible]

A. Type of dwelling unit: ☒ Separate House ☐ Hogan ☐ Mobile Home ☐ Other

B. Type of exterior wall construction: ☐ Log ☐ Stone ☒ Block ☒ Framed ☐ Other

C. Approximate year home was constructed: 1997

D. Do you own or rent the dwelling unit? ☒ Own ☐ Rent

E. What heating fuels do you currently use? ☒ Coal ☒ Firewood

F. Is there electricity in the home? ☐ Yes ☒ No Wired? ☒ Yes ☐ No

G. Do you have indoor plumbing with running water? ☐ Yes ☒ No

H. What is the distance to the nearest electric powerline from your home? 250 yard Waterline?

**V. Fill this part out for those Navajo family members living off or away from the Navajo Nation.**

[illegible]

This completes our survey.

Thank you for your cooperation in this important survey. All information shall be kept confidential where it is protected under the Navajo Nation Access to Information and Privacy Act. The information will be compiled to provide us valuable data and justification to request for funds from various funding entities, in order to provide you and your family members a better and healthier living conditions. Thank you again.



# DENNEHOTSO CHAPTER HOUSEHOLD SURVEY

Interviewer: Gerald S. Finkbe Date of Survey: 10/1/74

**Photo Exhibit #:**

**Location of Household:**

**1. Complete this part ONLY for those who actually reside in this household as of today.**

[illegible]

## II. Head of Household/Family Members:

- A. Marital status of head of household: ☐ Married ☐ Widowed ☐ Divorced ☒ Single
- B. Source of income for head of household: ☐ SSA/SSI ☐ AFDC ☐ Veterans Benefits ☐ Railroad ☒ Employment ☐ Other
- C. Total household monthly income from all sources for all people in this household? \$ \_\_\_\_\_
- D. All total, how many vehicles in operating condition are maintained by members of this household? ☐ Cars ☒ PU Trucks  
☐ Jeep ☐ Van ☐ Others ☐ Motorcycles
- E. Are there any high risk members of this household? ☐ Diabetic ☐ Ambulatory ☐ Other NIA

III. If a family member of this household is still attending school, please fill this part out.

Name of Student	Name of School Attending	Type of School				Does Student Ride The Bus To School?		Round Trip Distance to School?
		State	BIA	Private	College	Yes	No	
Wayde Stanley	Dennehotsso		✓			Yes	No	24
Waylora Stanley	Dennehotsso		✓			Yes	No	24
Gavriannah Stanley	Kayenta Comm School		✓			Yes	No	70
						Yes	No	
						Yes	No	
						Yes	No	
						Yes	No	



A. Type of dwelling unit: ☒ Separate House ☐ Hogan ☐ Mobile Home ☐ Other

B. Type of exterior wall construction: ☐ Log ☐ Stone ☐ Block ☒ Framed ☐ Other

C. Approximate year home was constructed: \_\_\_\_\_

D. Do you own or rent the dwelling unit? ☒ Own ☐ Rent

E. What heating fuels do you currently use? ☒ Coal ☒ Firewood

F. Is there electricity in the home? ☐ Yes ☒ No Wired? ☒ Yes ☐ No

G. Do you have indoor plumbing with running water? ☐ Yes ☒ No

H. What is the distance to the nearest electric powerline from your home? 50 ft. Waterline? 10

**V. Fill this part out for those Navajo family members living off or away from the Navajo Nation.**

[illegible]

This completes our survey:

Thank you for your cooperation in this important survey. All information shall be kept confidential where it is protected under the Navajo Nation Access to Information and Privacy Act. The information will be compiled to provide us valuable data and justification to request for funds from various funding entities, in order to provide you and your family members a better and healthier living conditions. Thank you again.

# DENNEHOTO CHAPTER HOUSEHOLD SURVEY

Interviewer: Leonard Nel

**Date of Survey:**

**Photo Exhibit #:**

**Location of Household:**

1. Complete this part ONLY for those who actually reside in this household as of today.

[illegible]

## II. Head of Household/Family Members:

- A. Marital status of head of house ☐ Married ☐ Widowed ☐ Divorced ☒ Single
- B. Source of income for head of household: ☐ SSA/SSI ☐ AFDC ☐ Veterans Benefits ☐ Railroad ☒ Employment ☐ Other
- C. Total household monthly income from all sources for all people in this household? \$ 2000.00
- D. All total, how many vehicles in operating condition are maintained by members of this household? ☐ Cars ☒ PU Trucks  
☐ Jeep ☐ Van ☐ Others ☐ Motorcycles
- E. Are there any high risk members of this household? ☐ Diabetic ☐ Ambulatory ☐ Other

III. If a family member of this household is still attending school, please fill this part out.

[illegible]

A. Type of dwelling unit: ☐ Separate House ☐ Hogan ☒ Mobile Home ☐ Other

B. Type of exterior wall construction: ☐ Log ☐ Stone ☐ Block ☒ Framed ☐ Other

C. Approximate year home was constructed: 1983

D. Do you own or rent the dwelling unit? ☒ Own ☐ Rent

E. What heating fuels do you currently use? ☒ Coal ☒ Firewood

F. Is there electricity in the home? ☐ Yes ☒ No Wired? ☒ Yes ☐ No

G. Do you have indoor plumbing with running water? ☒ Yes ☐ No

H. What is the distance to the nearest electric powerline from your home? 200 ft Waterline? 1

**V. Fill this part out for those Navajo family members living off or away from the Navajo Nation.**

[illegible]

This completes our survey.

Thank you for your cooperation in this important survey. All information shall be kept confidential where it is protected under the Navajo Nation Access to Information and Privacy Act. The information will be compiled to provide us valuable data and justification to request for funds from various funding entities, in order to provide you and your family members a better and healthier living conditions. Thank you again.

# DENNEHOTSO CHAPTER HOUSEHOLD SURVEY

Interviewer: J. C. Backlund Date of Survey: Photo Exhibit #:  
Location of Household: 7.5 miles West of Denndorf, Chertown on 6460 Polk Road

**i. Complete this part ONLY for those who actually reside in this household as of today.**

[illegible]

## II. Head of Household/Family Members:

- A. Marital status of head of household: ☐ Married ☐ Widowed ☐ Divorced ☒ Single
- B. Source of income for head of household: ☐ SSA/SSI ☐ AFDC ☐ Veterans Benefits ☐ Retirement ☐ Employment ☒ Others
- C. Total household monthly income from all sources for all people in this household? \$ 60.00
- D. All total, how many vehicles in operating condition are maintained by members of this household? ☐ Cars ☐ P/U Trucks  
☐ Jeep ☐ Van ☒ Others ☐ Motorcycles *Don't Have Any*
- E. Are there any high risk members of this household? ☒ Obese ☐ Amputee ☐ Others

III. If a family member of this household is still attending school, please fill this part out.

[illegible]



A. Type of dwelling unit:

- B. Type of exterior wall construction:

- C. Approximate year home was constructed:

- D. Do you own or rent the dwelling unit?

- E. What heating fuels do you currently use?

- F. Is there electricity in the home?

- Wired?

- G. Do you have indoor plumbing with running water?

- Eastern System for Bathroom only

1. What is the distance to the nearest electric powerline from your home?

- Behind Hwy Waterline? N/A  
75ft Don't know

[illegible]

This completes our survey.

Thank you for your cooperation in this important survey. All information shall be kept confidential where it is protected under the Navajo Nation Access to Information and Privacy Act. The information will be compiled to provide us valuable data and justification to request for funds from various funding entities, in order to provide you and your family members a better and healthier living conditions. Thank you again.



# DENNEHOTSO CHAPTER HOUSEHOLD SURVEY

Interviewer: Evelyn Beyar-Singer Date of Survey:                     

**Photo Exhibit #:**

**Location of Household:**

1. Complete this part ONLY for those who actually reside in this household as of today.

[illegible]

## II. Head of Household/Family Members:

- A. Marital status of head of house: ☐ Married ☒ Widowed ☐ Divorced ☐ Single
- B. Source of income for head of household: ☐ SSA/SSI ☐ AFDC ☐ Veterans Benefits ☐ Retirement ☒ Employment ☐ Others
- C. Total household monthly income from all sources for all people in this household? \$ 1500.00
- D. All total, how many vehicles in operating condition are maintained by members of this household? ☐ Cars ☒ PAU Trucks  
☐ Jeep ☐ Van ☐ Others ☐ Motorcycles
- E. Are there any high risk members of this household? ☐ Diabetic ☐ Amputatory ☐ Other N/A

III. If a family member of this household is still attending school, please fill this part out.

[illegible]

A. Type of dwelling unit: ☒ Separate House ☐ Hogan ☐ Mobile Home ☐ Other

B. Type of exterior wall construction: ☐ Log ☐ Stone ☐ Block ☒ Framed ☐ Other

C. Approximate year home was constructed: 2006

D. Do you own or rent the dwelling unit? ☒ Own ☐ Rent

E. What heating fuels do you currently use? ☒ Coal ☒ Firewood

F. Is there electricity in the home? ☐ Yes ☒ No Wired? ☒ Yes ☐ No

G. Do you have indoor plumbing with running water? ☒ Yes ☐ No

H. What is the distance to the nearest electric powerline from your home? 500 Yards Waterline? 2

[illegible]

Thank you for your cooperation in this important survey. All information shall be kept confidential where it is protected under the Navajo Nation Access to Information and Privacy Act. The information will be compiled to provide us valuable data and justification to request for funds from various funding entities, in order to provide you and your family members a better and healthier living conditions. Thank you again.

# DENNEHOTSO CHAPTER HOUSEHOLD SURVEY

Interviewer: Chester Begum Date of Survey: \_\_\_\_\_

**Photo Exhibit #:**

**Location of Household:**

**I. Complete this part ONLY for those who actually reside in this household as of today.**

[illegible]

**II. Head of Household/Family Members:**

- A. Marital status of head of house: ☒ Married ☐ Widowed ☐ Divorced ☐ Single
- B. Source of income for head of household: ☐ SSA/SSI ☐ AFDC ☐ Veterans Benefits ☐ Railroad ☒ Employment ☐ Others
- C. Total household monthly income from all sources for all people in this household? \$ 8000
- D. All total, how many vehicles in operating condition are maintained by members of this household? ☒ Cars ☒ PUJ Trucks  
☐ Jeep ☐ Van ☐ Others ☐ Motorcycles
- E. Are there any high risk members of this household? ☐ Diabetic ☐ Amputary ☐ Others Nope

III. If a family member of this household is still attending school, please fill this part out.

Name of Student	Name of School Attending	Type of School				Does Student Ride The Bus To School?		Round Trip Distance to School?
		State	BIA	Private	College	Yes	No	
Chassity Begay	MVHS	✓				Yes	No	12D
Tamela Began	MVHS	✓				Yes	No	12D
Rachael Begay	KMS	✓				Yes	No	12D
Tiaurra Begay	KMS	✓				Yes	No	12D
Coerra Begay	DBS		✓			Yes	No	6
Courtne Begay	DBS		✓			Yes	No	6
						Yes	No	

A. Type of dwelling unit: ☒ Separate House ☐ Hogan ☐ Mobile Home ☐ Other

B. Type of exterior wall construction: ☐ Log ☐ Stone ☐ Block ☒ Framed ☐ Other

C. Approximate year home was constructed: \_\_\_\_\_

D. Do you own or rent the dwelling unit? ☒ Own ☐ Rent

E. What heating fuels do you currently use? ☒ Coal ☒ Firewood

F. Is there electricity in the home? ☐ Yes ☒ No Wired? ☒ Yes ☐ No

G. Do you have indoor plumbing with running water? ☐ Yes ☒ No

H. What is the distance to the nearest electric powerline from your home? \_\_\_\_\_ Waterline? \_\_\_\_\_

[illegible]

Thank you for your cooperation in this important survey. All information shall be kept confidential where it is protected under the Navajo Nation Access to Information and Privacy Act. The information will be compiled to provide us valuable data and justification to request for funds from various funding entities, in order to provide you and your family members a better and healthier living conditions. Thank you again.



# DENNEHOTSO CHAPTER HOUSEHOLD SURVEY

Interviewer: Randy Harvey

**Date of Survey:**

**Photo Exhibit #:**

**Location of Household:**

1. **Complete this part ONLY for those who actually reside in this household as of today.**

[illegible]

11. **Head of Household/Family Members:**

- A. Marital status of head of household: ☒ Married ☐ Widowed ☐ Divorced ☐ Single
- B. Source of income for head of household: ☐ SSA/SSI ☐ AFDC ☐ Veterans Benefits ☐ Railroad ☒ Employment ☐ Others
- C. Total household monthly income from all sources for all people in this household? \$ 2,000<sup>00</sup>
- D. All total, how many vehicles in operating condition are maintained by members of this household? ☒ Cars ☒ PUJ Trucks  
☐ Jeep ☐ Van ☐ Others ☐ Motorcycles
- E. Are there any high risk members of this household? ☐ Diabetic ☐ Ambulatory ☐ Others NONE

III. If a family member of this household is still attending school, please fill this part out.

[illegible]



A. Type of dwelling unit:

4

☒

4

☐ Other

1

☐ Stone

☒ Framed ☐ Other

2016

☒☐ Rent☒ Firewood

4

☒ No☒☐ No

g was

☐ Yes ☒ No

Right above the home waterline

NONE

[illegible]

Thank you for your cooperation in this important survey. All information shall be kept confidential where it is protected under the Navajo Nation Access to Information and Privacy Act. The information will be compiled to provide us valuable data and justification to request for funds from various funding entities, in order to provide you and your family members a better and healthier living conditions. Thank you again.

**23<sup>rd</sup> NAVAJO NATION COUNCIL**  
**Naabik'íyáti' Committee**  
**Third Year 2017**

The **NAABIK'ÍYÁTI' COMMITTEE** to whom has been assigned:

**NAVAJO LEGISLATIVE BILL # 0374-17**

An Action Relating to Resources and Development, Budget and Finance, Naabik'íyáti', and Navajo Nation Council; Approving Supplemental Funding from the Unreserved, Undesignated Fund Balance in the Amount of Four Hundred and Ten Thousand Two Hundred and Fifty Dollars (\$410,250) for the Dennehotso Scattered Power Line Project Within Dennehotso Chapter; Waiving 12 N.N.C. §§ 820 (I) and 860 (C) Relating to the Capital Improvement Process

*Sponsored by: Honorable Nathaniel Brown*

Has had it under consideration and reports the same was PASSED WITH ONE AMENDMENT AND REFERRED TO THE NAVAJO NATION COUNCIL

Respectfully Submitted,

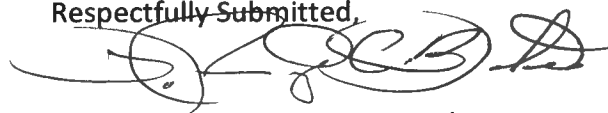

*Honorable LoRenzo C. Bates, Chairman*  
*Naabik'íyáti' Committee*

**16 OCTOBER 2017**

**AMENDMENT #1:**

Insert Exhibit A and B (attached)

*Motioned by: Honorable Seth Damon*  
*Seconded by: Honorable Steven Begay*

*Vote: 13 in Favor, 00 Opposed (Chairman Bates not voting)*

**MAIN MOTION:**

*Motioned by: Honorable Kee Allen Begay, Jr.*  
*Seconded by: Honorable Steven Begay*

*Vote: 13 in Favor, 00 Opposed (Chairman Bates not voting)*

<b>PART I.</b>	
Business Unit No.: <u>New</u>	Project Title: <u>Dennehotso Chapter Scattered Powerline</u>
Division/Branch: <u>Division Community Devel</u>	Chapter: <u>Dennehotso</u> Agency: <u>Western</u>
Prepared By: <u>Renae Hoshnic</u>	Phone No.: <u>928-658-3300</u>
<b>PART II.</b>	
Check one:	<input checked="" type="checkbox"/> Original <input type="checkbox"/> Revision <input type="checkbox"/> Reallocation <input type="checkbox"/> Modification

Project Funds/Source(s)	Appropriation End Date	Amount	% of Total
Navajo Nation General Funds- Unreserved, Undesignated Fund Balance	09/30/2019	419,250.00	100%
<b>TOTAL:</b>		419,250.00	100%

<b>PART III.</b>	<b>PART IV.</b>
Budget at LOD 4	Project Information
	Project Type: <u>Power Line Extension</u>
8000-Assistance (Powerline) <span style="float: right;">419,250.00</span>	Planned Start Date: <u>01/02/2018</u>
	Planned End Date: <u>09/30/2019</u>
	Project Manager: _____
	<b>FOR OMB USE ONLY</b>
	Resolution No.: _____
	FMIS Set Up Date: _____
	Company No.: _____
	OMB Analyst: _____
<b>TOTAL</b> <span style="float: right;">419,250.00</span>	

  
**PART V. ACKNOWLEDGEMENT:**  

I HEREBY ACKNOWLEDGE THAT THE INFORMATION CONTAINED ON THIS FORM IS COMPLETE AND ACCURATE.

SUBMITTED BY: Dept. Director Signature / Date

VERIFIED BY: Div. Director Signature / Date

## PROJECT FORM 2

[illegible]

**THE NAVAJO NATION**  
**PROJECT BUDGET AND JUSTIFICATION**

Page 3 of 3  
**PROJECT FORM 3**

**PART I.** Business Unit No.: NEW

Project Title: Dennehotso Scattered Powerline Project

**PART II.**

(A)	(B)	(C)	(D)	(E)
Fund Source Code	Object Code (LOD 4)	Object Code (LOD 6)	Object Code Description (LOD 7) & Justification	Budget TOTAL
1	8000	8500	8540-Powerline Construction To design and construct the scattered powerline to 32 homes within the Dennehotso community.	419,250
PAGE TOTAL:				\$419,250.00





# THE NAVAJO NATION

RUSSELL BEGAYE  
JONATHAN NEZ

DCDA-M18001

## MEMORANDUM

CARL SMITH  
Executive Director

DIVISION OF  
COMMUNITY  
DEVELOPMENT

PO Box 1904  
Window Rock, AZ  
86515

PH: 928.871.7182  
Fax: 928.871.7189

WEBSITES:  
NNDCCD.org  
NavajoChapters.org

MISSION:  
Provide  
opportunities for  
the Navajo  
communities to be  
self-governing and  
self-sufficient.

TO : ALL CONCERNED

FROM :   
Carl Smith, Executive Director  
Division of Community Development

DATE : October 2, 2017

SUBJECT : FY 2018 Standing Delegation of Authority

In my absence from the office, two DCD personnel are designated to assume delegation of authority to act in my capacity as DCD Executive Director to assure proper operation, handle routine administrative matters, and have signatory approval, except those matters they feel require my attention. The order of delegation will be as follows:

1. Norbert Nez, Computer Operations Manager  
Division of Community Development
2. Marlon Stevens, Department Manager  
Community Housing & Infrastructure Department

Your assistance and cooperation will be appreciated.

Acknowledged by:

  
Norbert Nez, Computer Operations Manager  
Division of Community Development

Acknowledged by:

  
Marlon Stevens, Department Manager II  
Community Housing & Infrastructure Dept.  
Division of Community Development



# THE NAVAJO NATION

RUSSELL BEGAYE PRESIDENT  
JONATHAN NEZ VICE PRESIDENT

## Memorandum

To: Navajo Nation Council/Oversight Committees

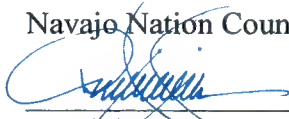
From:   
Dominic Boyal, Executive Director  
Office of Management and Budget

Date: October 13, 2017

Subject: Proposed Legislation 0374-17 for UUFB Funding in the Amount of \$410,250 for the Dennehotso Chapter Scattered Powerline Project

The Office of Management and Budget reviewed again the above subject document and finds the following:

1. This review finds the attached project budget forms with a funding request amount of \$419,250 which is different from the amount shown on the proposed legislation of \$410,250. OMB understands the Budget and Finance Committee made an amendment to correct this on 10/12/17. The revised project budget forms are still incomplete as follows:
  - a. Project Form 1: Project Manager needs to be identified in Part IV of the form.
  - b. Project Form 2: The timeline for the project in Part II needs to be revised to agree with the Project End Date on Project Form 1, Part IV.
  - c. A completed Supplemental Funding Proposal Summary form, shown in Appendix K, of the FY 2018 Budget Instructions Manual, is not included. This form needs to be completed and included with the project budget package.
2. The Appropriations Act, at 12 NNC Section 820 (I), requires that capital budgets comply with an adopted Capital Plan. Currently, there is no approved plan.
3. The Navajo Nation Council in the approved Fiscal Year 2018 budget legislation, CS-53-17, directed the Branch Chiefs of the Executive, Legislative and Judicial Branches to prioritize the unmet needs of their respective branches and to prepare appropriate budgets for such prioritized needs for potential consideration of supplemental appropriations in Fiscal Year 2018 in accordance with 12 NNC Section 820 (L). Only the Judicial Branch has done so with the prioritized list attached as Exhibit L to the budget legislation.
4. The exhibits are not organized in accordance with the exhibit sequence mentioned in the proposed legislation. These exhibits should be organized as stated in the proposed legislation.
5. Without any written documentation by the Division of Community Development-Capital Projects Management Department, the proposal appears to not have been reviewed as

required by NNC 12, Section 860 (A) 2. Certain criteria regarding the project proposal are to be met as approved by the Division of Community Development's oversight committee.

Any questions regarding this memorandum, please contact Mr. Emmett Francis, Budget Officer, Office of Management and Budget, at phone extension number 7648.

# NAVAJO NATION

RCS# 627

Naa'bik'iyati Committee

10/16/2017

09:30:30 AM

Amd#1 to Amd#

Add new Exhibit A/B as budget  
forms

PASSED

MOT Damon

SEC Begay, S

**Yea : 13**

**Nay : 0**

**Not Voting : 9**

**Yea : 13**

Begay, K  
Begay, S  
BeGaye, N  
Brown

Chee  
Damon  
Filfred

Hale  
Jack  
Pete

Slim  
Smith  
Witherspoon

**Nay : 0**

**Not Voting : 9**

Bates  
Begay, NM  
Bennett

Crotty  
Daniels  
Perry

Phelps  
Shepherd  
Tso

Tsosie  
Yazzie

# NAVAJO NATION

RCS# 628

Naa'bik'iyati Committee

10/16/2017

09:31:51 AM

Amd# to Amd#

Legislation No. 0374-17

PASSED

MOT Begay, K

Approving Supp Funding from

SEC Begay, S

UUFB for \$410,250.00 for the  
construction of a chapter bldg.

**Yea : 13**

**Nay : 0**

**Not Voting : 9**

**Yea : 13**

Begay, K

Chee

Hale

Slim

Begay, S

Damon

Jack

Smith

BeGaye, N

Filfred

Pete

Witherspoon

Brown

**Nay : 0**

**Not Voting : 9**

Bates

Crotty

Phelps

Tsosie

Begay, NM

Daniels

Shepherd

Yazzie

Bennett

Perry

Tso